



www.kazeloglu.com

KAZEL®

HYDRAULIC EQUIPMENTS

1982'den bugüne her yükün
altından başarıyla kalktık...
we have successfully performed
all the tasks since 1982



ÜRÜN KATALOĞU **2017**
PRODUCT CATALOGUE





Kazeloğulları Limited Şirketi 1982 yılında Konya'da kurulmuş olup, yüksek teknolojik alt yapısı ve alanında uzman kadrosuyla; pompa grupları, valf grupları, tank grupları, aktarma ve bağlantı elemanları üretmektedir. Firmamız ISO 9001-2008 KALİTE YÖNETİM SİSTEMİ belgesine sahip, 11000 m² açık ve 6000 m² kapalı alanda dünya standartlarındaki modern tesisi ile hizmet vermektedir. Teknolojik imkan ve kabiliyetleri yüksek olan tesisimizde;

- Bilgisayar destekli cad/cam programları,
- CNC torna tezgahları,
- CNC işleme merkezleri,
- Standart üstü, hassas takımlar, ürünlere özel modeller ve bağlantı aparatları,
- CNC azdırma ve fellow tezgahları,
- CNC taşlama tezgahı
- Raspa tezgahları,
- Üniversal tezgahlar,
- Çeşitli kapasitelerdeki hidrolik, pnömatik ve eksantrik presler, İle enğin tecrübesini harmanlayarak ürün yelpazesini geliştirerek üretimine devam etmektedir.

Firmamız kalite kontrol laboratuvarı bünyesinde

- Son teknoloji ürünü 3 koordinatlı (CMM) ölçme tezgahı,
- Düzlem ölçüm cihazı,
- Sertlik ölçüm cihazı,
- Tam otomatik ve NC kontrollü deneme tezgahları, ile kalite hedeflerini ürünlerine yansıtmaktadır.

Teknolojimiz ve dünyada edindiğimiz yeri beraberce daha ileriye taşımak dileğiyle.

Kazeloğulları Ltd Company was established in Konya in 1982 and it has been manufacturing pump series, valve series, tank series, power take offs data and fittings with the high-tech infrastructure and its professional staff. Our Firm has ISO 9001-2008 QUALITY MANAGEMENT SYSTEM certificate and serves in its 11000 m² open and 6000 m² closed modern building is in the world standards. In Our Facility, with high-tech potentiality and capabilities;

- Computer-aided CAD/Cam programs,
 - CNC Turning Lathes,
 - CNC Machining Centers,
 - Over standard, sensitive kits, special moulds for products and connecting devices,
 - CNC Gear Hobbing Machines and Fellow Benches,
 - CNC Grinding machine
 - Scraper Benches,
 - Universal Benches,
 - In Various Capacity Hydraulic, Pneumatic and Eccentric Presses,
- By the help of all above, our firm goes on its production by improving its products range with its wide experience.

Within Our firm Quality Control Laboratory System;

- 3 coordinate (CMM) measuring bench which is state of the art technology product,
- Plane measuring device,
- Hardness measuring device,
- Full automatic and NC controlled test benches, by the help of all above, our firm reflects its quality targets to its products.

We wish to carry our high technology and the place we obtain in the world together further away.



TEKNİK VERİLER | TECHNICAL DATA

4 DELİKLİ ISO ÇİFT YÖNLÜ DİŞLİ POMPA | 4 HOLES ISO BI-DIRECTIONAL GEAR PUMP

Giriş Basıncı Inlet Pressure		0.7÷ 3 bar	
Çalışma Viskozite Seviyesi Operating Viscosity Range		-12:100 cSt	
Sıvı Sıcaklığı Fluid Temperature		-10 °C+80 °C	
Çalışma Basıncı Working Pressure	Kirlilik Contamination		Filtre Filter
	NAS 1638	ISO 4406	$\beta_x=75$
≥ 200 bar	11	20/17	25 μm
≤ 200 bar	12	21/18	40 μm

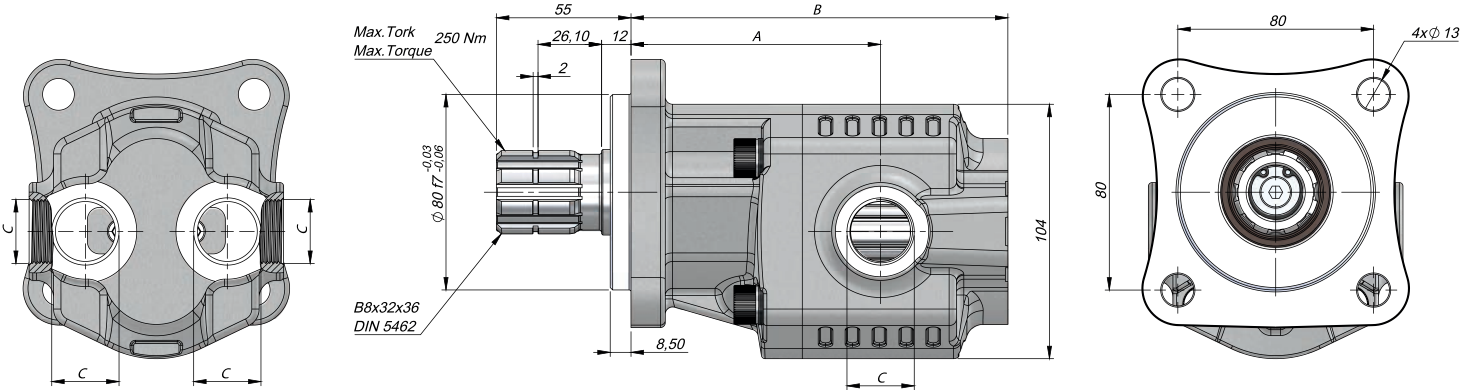
HİDROLİK SEMBOL
HYDRAULIC SYMBOL

Kod Code	İletim Hacmi Displacement	Maks.Sürekli Basıncı Max.Continuous Pressure	Maks.Aralıklı Basıncı Max.Intermittent Pressure	Maks.Anlık Basıncı Max.Peak Pressure	Maks.Sürekli Hız Max.Continuous Speed	Maks.Aralıklı Hız Max.Intermittent Speed	Min. Hız Min.Speed	A	B	Giriş Inlet	Çıkış Outlet
20-ISO	(cm ³ /rev)	(100%)(BAR)	(20 sec.max.)(BAR)	(6 sec.max.)(BAR)	(RPM)	(RPM)	(RPM)	(mm)	(mm)	C	C
G20006SF131	6	280	300	330	2300	3100	300	90	124	G1/2"	G1/2"
G20010SF131	10							96	130		
G20016SF131	16							96	140		
G20020SF131	20							100	146		
G20025SF131	25	220	250	270	2100	2900	300	102	154	G3/4"	G3/4"
G20032SF131	32	190	200	220				113	165		
G20040SF131	40	180	190	200				126	178		

TEKNİK VERİLER | TECHNICAL DATA

3 DELİKLİ UNI ÇİFT YÖNLÜ DİŞLİ POMPA | 3 HOLES UNI BI-DIRECTIONAL GEAR PUMP

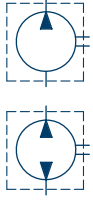
HİDROLİK SEMBOL
HYDRAULIC SYMBOL

Giriş Basıncı Inlet Pressure		0.7÷ 3 bar	
Çalışma Viskozite Seviyesi Operating Viscosity Range		-12:100 cSt	
Sıvı Sıcaklığı Fluid Temperature		-10 °C+80 °C	
Çalışma Basıncı Working Pressure	Kirlilik Contamination		Filtre Filter
	NAS 1638	ISO 4406	$\beta_x=75$
≥ 200 bar	11	20/17	25 μm
≤ 200 bar	12	21/18	40 μm

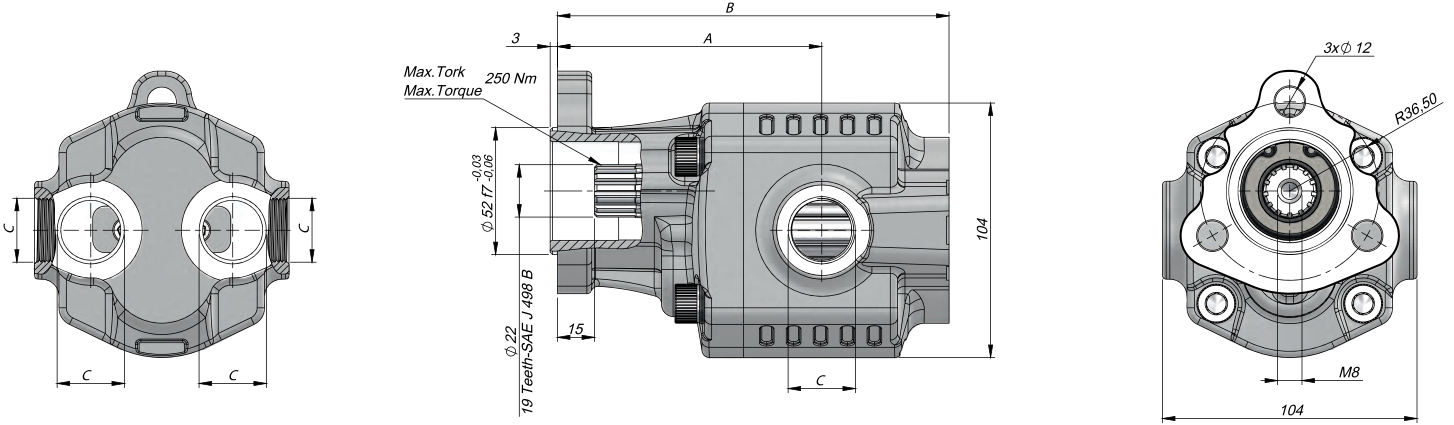

Kod Code	İletim Hacmi Displacement	Maks.Sürekli Basınç Max.Continuous Pressure	Maks.Aralıklı Basınç Max.Intermittent Pressure	Maks.Anlık Basınç Max.Peak Pressure	Maks.Sürekli Hız Max.Continuous Speed	Maks.Aralıklı Hız Max.Intermittent Speed	Min. Hız Min.Speed	A	B	Giriş Inlet	Çıkış Outlet
20-UNI	(cm ³ /rev)	(100%)(BAR)	(20 sec.max.)(BAR)	(6 sec.max.)(BAR)	(RPM)	(RPM)	(RPM)	(mm)	(mm)	C	C
G20006UF731	6	280	300	330	2300	3100	300	96	130	G1/2"	G1/2"
G20010UF731	10							102	136		
G20016UF731	16							102	146		
G20020UF731	20							106	152		
G20025UF731	25	220	250	270	2100	2900	300	108	160	G3/4"	G3/4"
G20032UF731	32	190	200	220				119	171		
G20040UF731	40	180	190	200				132	184		

TEKNİK VERİLER | TECHNICAL DATA

4 DELİKLİ K KAMALI ÇİFT YÖNLÜ DİŞLİ POMPA | 4 HOLES K KEYED BI-DIRECTIONAL GEAR PUMP

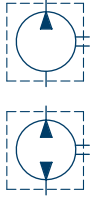
HİDROLİK SEMBOL
HYDRAULIC SYMBOL

Giriş Basıncı Inlet Pressure		0.7÷ 3 bar	
Çalışma Viskozite Seviyesi Operating Viscosity Range		-12:100 cSt	
Sıvı Sıcaklığı Fluid Temperature		-10 °C+80 °C	
Çalışma Basıncı Working Pressure	Kirlilik Contamination		Filtre Filter
	NAS 1638	ISO 4406	$\beta_x=75$
≥ 200 bar	11	20/17	25 μm
≤ 200 bar	12	21/18	40 μm

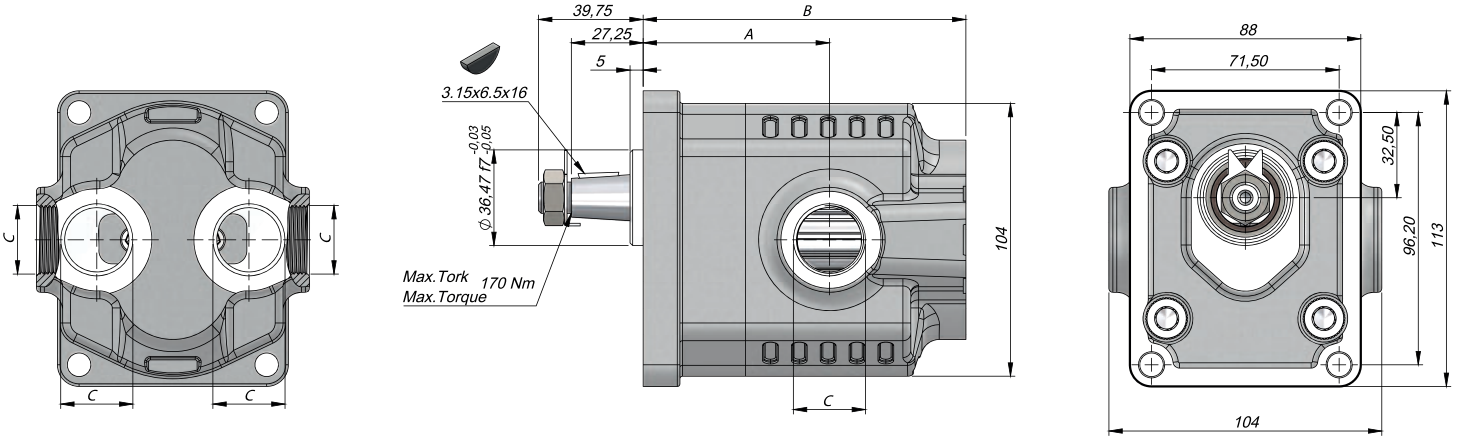

Kod Code	İletim Hacmi Displacement	Maks.Sürekli Basıncı Max.Continuous Pressure	Maks.Aralıklı Basıncı Max.Intermittent Pressure	Maks.Anlık Basıncı Max.Peak Pressure	Maks.Sürekli Hız Max.Continuous Speed	Maks.Aralıklı Hız Max.Intermittent Speed	Min. Hız Min.Speed	A	B	Giriş Inlet	Çıkış Outlet
KR	(cm ³ /rev)	(100%)(BAR)	(20 sec.max.)(BAR)	(6 sec.max.)(BAR)	(RPM)	(RPM)	(RPM)	(mm)	(mm)	C	C
G20006KK631	6	280	300	330	2300	3100	300	59	93	G1/2"	G1/2"
G20010KK631	10							65	99		
G20016KK631	16							65	109		
G20020KK631	20							69	115		
G20025KK631	25	220	250	270	2100	2900	300	71	123	G3/4"	G3/4"
G20032KK631	32	190	200	220				82	134		
G20040KK631	40	180	190	200				1900	2600		

TEKNİK VERİLER | TECHNICAL DATA

4 DELİKLİ KAMALI DİŞLİ POMPA | 4 HOLES K KEYED GEAR PUMP

Giriş Basıncı Inlet Pressure		0.7÷ 3 bar	
Çalışma Viskozite Seviyesi Operating Viscosity Range		-12:100 cSt	
Sıvı Sıcaklığı Fluid Temperature		-10 °C+80 °C	
Çalışma Basıncı Working Pressure	Kirlilik Contamination		Filtre Filter
	NAS 1638	ISO 4406	$\beta_x=75$
≥ 200 bar	11	20/17	25 μm
≤ 200 bar	12	21/18	40 μm

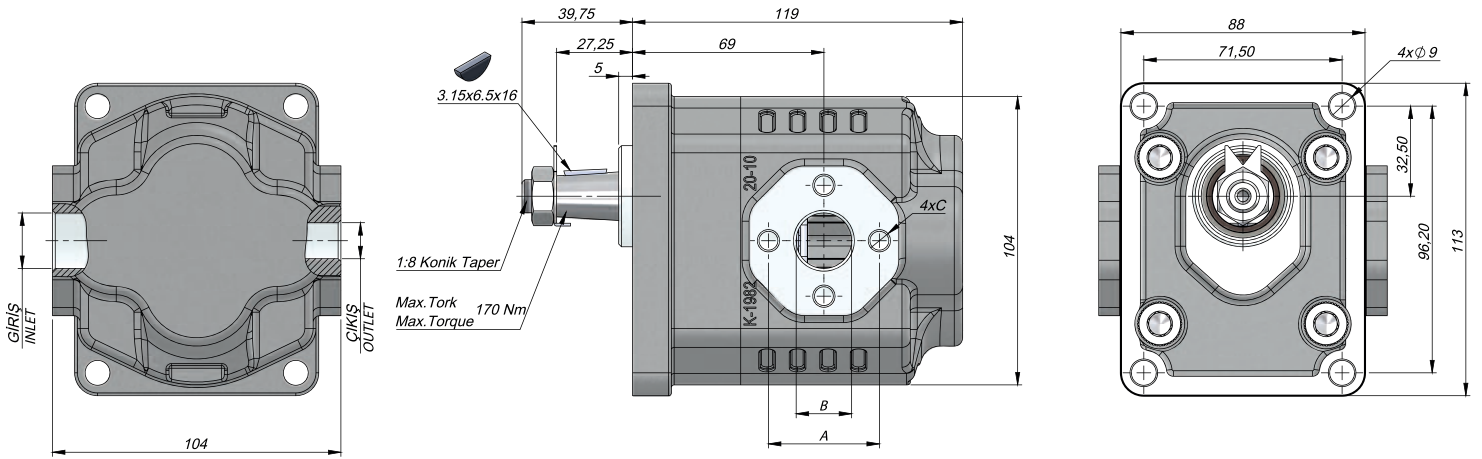
HİDROLİK SEMBOL
HYDRAULIC SYMBOL

Kod Code	İletim Hacmi Displacement	Maks.Sürekli Basınç Max.Continuous Pressure	Maks.Aralıklı Basınç Max.Intermittent Pressure	Maks.Anlık Basınç Max.Peak Pressure	Maks.Sürekli Hız Max.Continuous Speed	Maks.Aralıklı Hız Max.Intermittent Speed	Min. Hız Min.Speed	A	B	Giriş Inlet			Çıkış Outlet		
KA	(cm ³ /rev)	(100%)(BAR)	(20 sec.max.)(BAR)	(6 sec.max.)(BAR)	(RPM)	(RPM)	(RPM)	(mm)	(mm)	C	D	E	C	D	E
*G2010KK6(1)2	10	280	300	330	2300	3100	300	69	119	40	20	M8	30	13	M6
*G2010KK6(2)2										40	20	M8	30	13	M6
*G2010KK6(3)2										40	20	M8	40	20	M8

* (1) - Left - Sol

(2) - Right - Sağ

(3) - Bi-Directional (Çift Yönlü)

KAZEL[®]

EHASS GEAR PUMP

30 SERIES

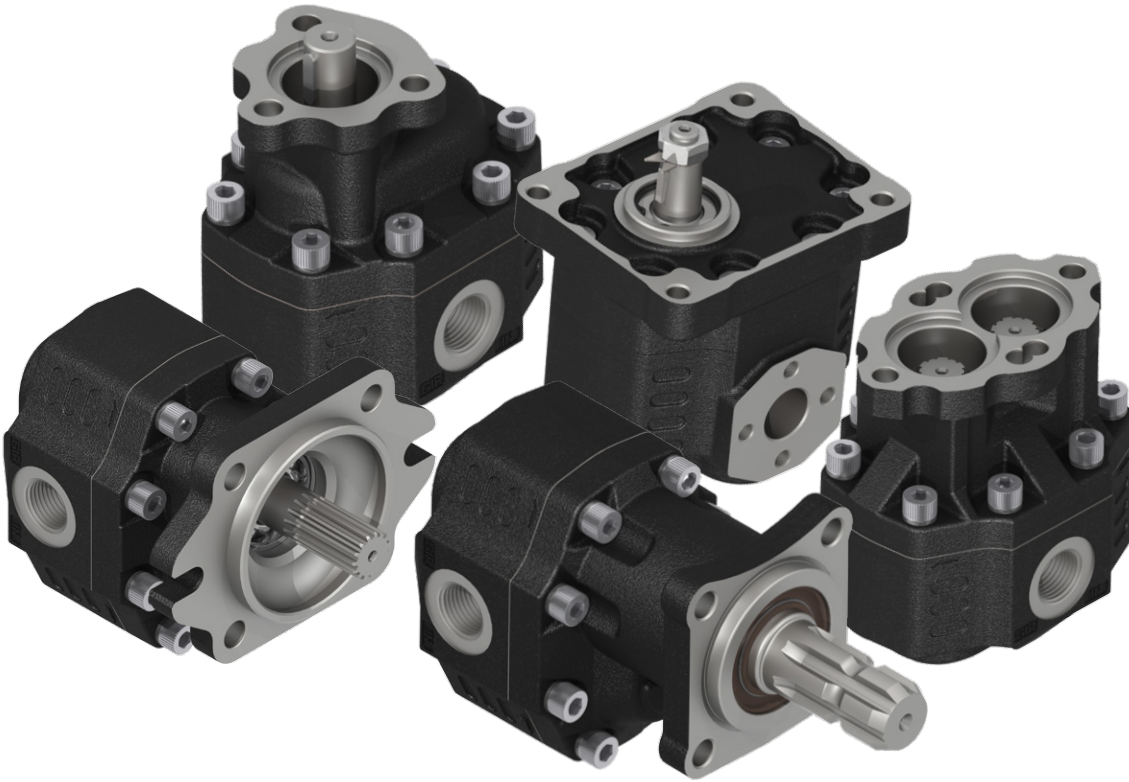

TEKNİK VERİLER | TECHNICAL DATA

4 DELİKLİ ISO DİŞLİ POMPA | 4 HOLES ISO GEAR PUMP



HİDROLİK SEMBOL
HYDRAULIC SYMBOL

Giriş Basıncı Inlet Pressure		0.7÷ 1.5 bar	
Çalışma Viskozite Seviyesi Operating Viscosity Range		-12:100 cSt	
Sıvı Sıcaklığı Fluid Temperature		-10 °C+80 °C	
Çalışma Basıncı Working Pressure	Kirlilik Contamination		Filtre Filter
	NAS 1638	ISO 4406	$\beta_x=75$
≥ 200 bar	11	20/17	25 μm
≤ 200 bar	12	21/18	40 μm

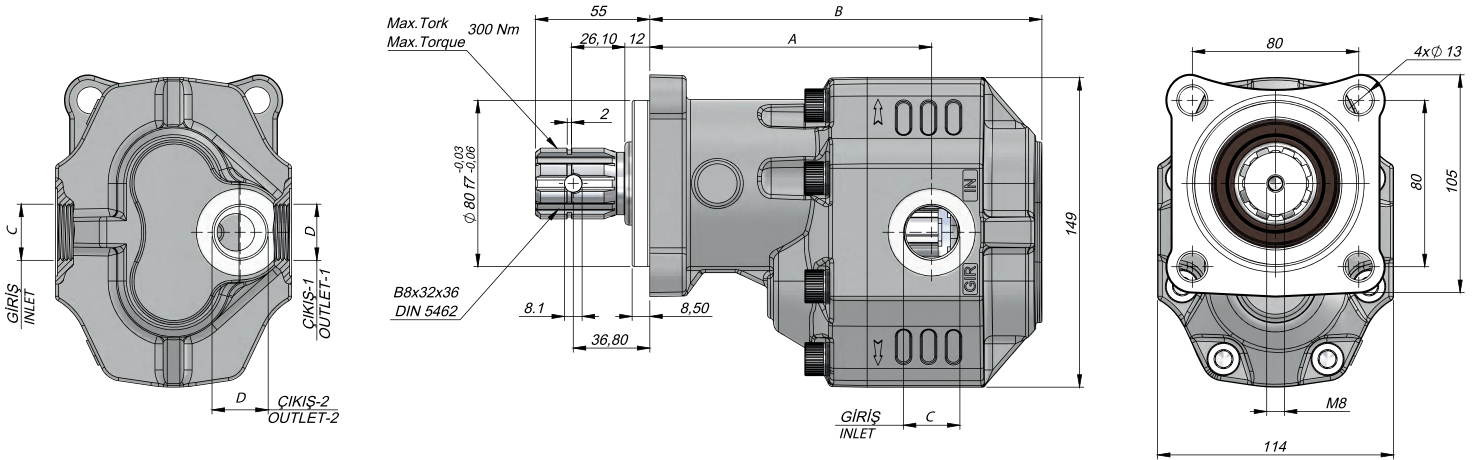

Kod Code		İletim Hacmi Displacement	Maks.Sürekli Basınç Max.Continuous Pressure	Maks.Aralklı Basınç Max.Intermittent Pressure	Maks.Anlık Basınç Max.Peak Pressure	Maks.Sürekli Hız Max.Continuous Speed	Maks.Aralklı Hız Max.Intermittent Speed	Min. Hız Min.Speed	A	B	Giriş Inlet	Çıkış Outlet
Sol / Left	Sağ / Right	(cm ³ /rev)	(100%)(BAR)	(20 sec.max.)(BAR)	(6 sec.max.)(BAR)	(RPM)	(RPM)	(RPM)	(mm)	(mm)	C	D
G30017SF111	G30017SF121	17	300	310	320	2600	3000	300	124.5	171.5	G1/2"	G1/2"
G30027SF111	G30027SF121	27	290	300	310				129.5	177.5		
G30034SF111	G30034SF121	34	285	295	305	2300	2900		130.5	182.5	G3/4"	G3/4"
G30043SF111	G30043SF121	43	280	290	300				135.5	188.5		
G30051SF111	G30051SF121	51	230	260	280	2100	2600		135.5	193.5	G1"	G3/4"
G30061SF111	G30061SF121	61	225	240	260				142	201.5		
G30082SF111	G30082SF121	82	200	210	220	1700	1900		146	212.5	G1"	G1"
G30100SF111	G30100SF121	100	190	200	220				160	225.5		
G30125SF111	G30125SF121	125	170	190	200	1600	1900	164	241.5	G1 1/4"	G3/4" (Alternative)	

TEKNİK VERİLER | TECHNICAL DATA

3 DELİKLİ UNI DİŞLİ POMPA | 3 HOLES UNI GEAR PUMP

Giriş Basıncı Inlet Pressure		0.7÷ 1.5 bar	
Çalışma Viskozite Seviyesi Operating Viscosity Range		-12:100 cSt	
Sıvı Sıcaklığı Fluid Temperature		-10 °C+80 °C	
Çalışma Basıncı Working Pressure	Kirlilik Contamination		Filtre Filter
	NAS 1638	ISO 4406	$\beta_x=75$
≥ 200 bar	11	20/17	25 μm
≤ 200 bar	12	21/18	40 μm



HİDROLİK SEMBOL
HYDRAULIC SYMBOL

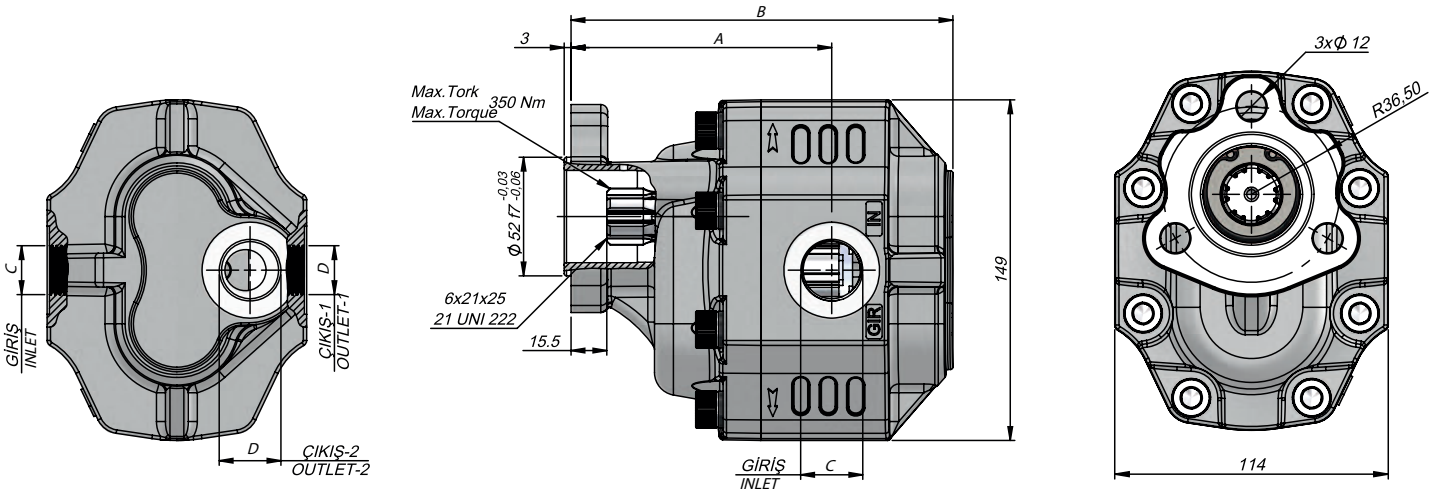

Kod Code		İletim Hacmi Displacement	Maks.Sürekli Basınç Max.Continuous Pressure	Maks.Aralıklı Basınç Max.Intermittent Pressure	Maks.Anlık Basınç Max.Peak Pressure	Maks.Sürekli Hız Max.Continuous Speed	Maks.Aralıklı Hız Max.Intermittent Speed	Min. Hız Min.Speed	A	B	Giriş Inlet	Çıkış Outlet
Sol / Left	Sağ / Right	(cm ³ /rev)	(100%)(BAR)	(20 sec.max.)(BAR)	(6 sec.max.)(BAR)	(RPM)	(RPM)	(RPM)	(mm)	(mm)	C	D
G30017UF411	G30017UF421	17	300	310	320	2600	3000	300	103	150	G1/2"	G1/2"
G30027UF411	G30027UF421	27	290	300	310				108	156		
G30034UF411	G30034UF421	34	285	295	305	2300	2900		109	161	G3/4"	G3/4"
G30043UF411	G30043UF421	43	280	290	300	2100	2600		114	167	G1"	
G30051UF411	G30051UF421	51	230	260	280				114	172		
G30061UF411	G30061UF421	61	225	240	260	2000	2100		120.5	180	G1 1/4"	G1" G3/4" (Alternative)
G30082UF411	G30082UF421	82	200	210	220	1700	1900	124.5	191			
G30100UF411	G30100UF421	100	190	200	220	1600		138.5	204			
G30125UF411	G30125UF421	125	170	190	200				142.5	220		



HİDROLİK SEMBOL
HYDRAULIC SYMBOL

Giriş Basıncı Inlet Pressure	0.7÷ 1.5 bar		
Çalışma Viskozite Seviyesi Operating Viscosity Range	-12:100 cSt		
Sıvı Sıcaklığı Fluid Temperature	-10 °C+80 °C		
Çalışma Basıncı Working Pressure	Kirlilik Contamination		Filtre Filter
	NAS 1638	ISO 4406	$\beta_x=75$
≥ 200 bar	11	20/17	25 μ m
≤ 200 bar	12	21/18	40 μ m

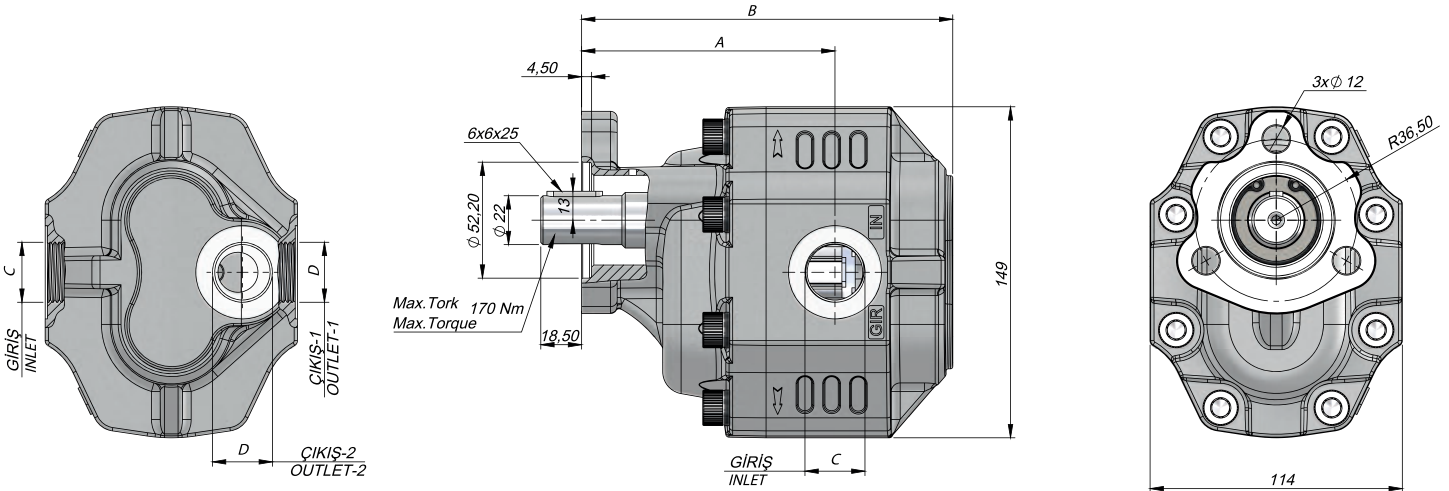

Kod Code		İletim Hacmi Displacement	Maks.Sürekli Basınç Max.Continuous Pressure	Maks.Aralklı Basınç Max.Intermittent Pressure	Maks.Anlık Basınç Max.Peak Pressure	Maks.Sürekli Hız Max.Continuous Speed	Maks.Aralklı Hız Max.Intermittent Speed	Min. Hız Min.Speed	A	B	Giriş Inlet	Çıkış Outlet
Sol / Left	Sağ / Right	(cm ³ /rev)	(100%)(BAR)	(20 sec.max.)(BAR)	(6 sec.max.)(BAR)	(RPM)	(RPM)	(RPM)	(mm)	(mm)	C	D
G30017FK411	G30017FK431	17	300	310	320	2600	3000	300	103	150	G1/2"	G1/2"
G30027FK411	G30027FK421	27	290	300	310				108	156		
G30034FK411	G30034FK421	34	285	295	305	2300	2900		109	161	G3/4"	G3/4"
G30043FK411	G30043FK421	43	280	290	300				114	167		
G30051FK411	G30051FK421	51	230	260	280	2100	2600		114	172	G1"	G3/4"
G30061FK411	G30061FK421	61	225	240	260				120.5	180		
G30082FK411	G30082FK421	82	200	210	220	1700	2100		124.5	191	G1"	G1"
G30100FK411	G30100FK421	100	190	200	220				138.5	204		
G30125FK411	G30125FK421	125	170	190	200	1600	1900	142.5	220	G1 1/4"	G1 1/4" (Alternative)	

TEKNİK VERİLER | TECHNICAL DATA

4 DELİKLİ ASAE DİŞLİ POMPA | 4 HOLE ASAE GEAR PUMP

Giriş Basıncı Inlet Pressure		0.7÷ 1.5 bar	
Çalışma Viskozite Seviyesi Operating Viscosity Range		-12:100 cSt	
Sıvı Sıcaklığı Fluid Temperature		-10 °C+80 °C	
Çalışma Basıncı Working Pressure	Kirlilik Contamination		Filtre Filter
	NAS 1638	ISO 4406	$\beta_x=75$
≥ 200 bar	11	20/17	25 μm
≤ 200 bar	12	21/18	40 μm



HİDROLİK SEMBOL
HYDRAULIC SYMBOL

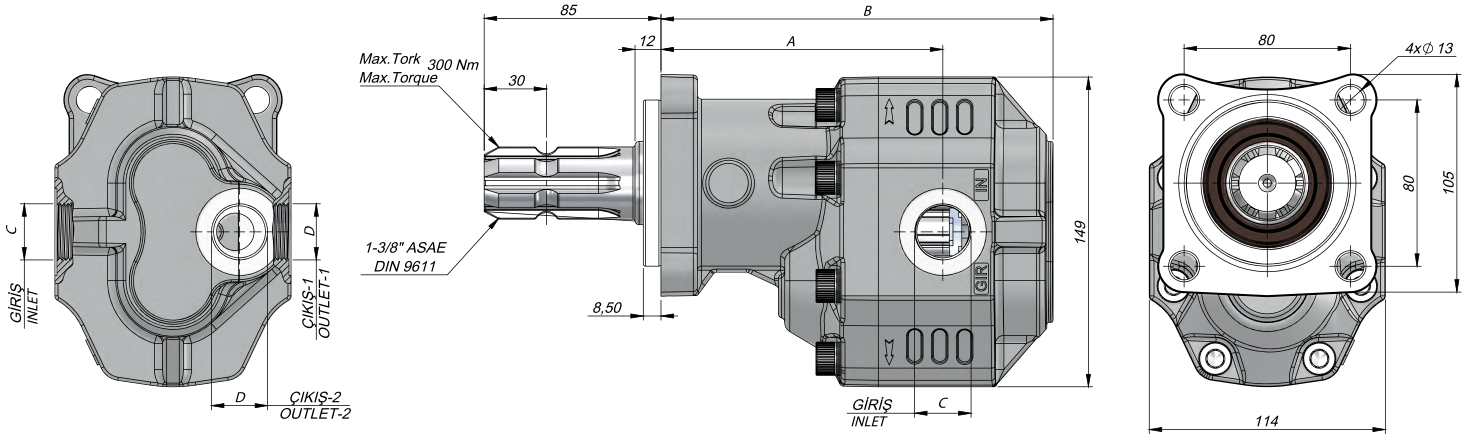

Kod Code		İletim Hacmi Displacement	Maks.Sürekli Basıncı Max.Continuous Pressure	Maks.Aralıklı Basıncı Max.Intermittent Pressure	Maks.Anlık Basıncı Max.Peak Pressure	Maks.Sürekli Hız Max.Continuous Speed	Maks.Aralıklı Hız Max.Intermittent Speed	Min. Hız Min.Speed	A	B	Giriş Inlet	Çıkış Outlet
Sol / Left	Sağ / Right	(cm ³ /rev)	(100%)(BAR)	(20 sec.max.)(BAR)	(6 sec.max.)(BAR)	(RPM)	(RPM)	(RPM)	(mm)	(mm)	C	D
G30017SF211	G30017SF221	17	300	310	320	2600	3000	300	124.5	171.5	G1/2"	G1/2"
G30027SF211	G30027SF221	27	290	300	310				129.5	177.5		
G30034SF211	G30034SF221	34	285	295	305	2300	2900		130.5	182.5	G3/4"	G3/4"
G30043SF211	G30043SF221	43	280	290	300	2100	2600		135.5	188.5		
G30051SF211	G30051SF221	51	230	260	280				135.5	193.5	G1"	
G30061SF211	G30061SF221	61	225	240	260	2000	2100		142	201.5		
G30082SF211	G30082SF221	82	200	210	220	1700	1900	146	212.5	G1"	G1" G3/4" (Alternative)	
G30100SF211	G30100SF221	100	190	200	220	1600		160	225.5	G1 1/4"		
G30125SF211	G30125SF221	125	170	190	200			164	241.5			

TEKNİK VERİLER | TECHNICAL DATA

4 DELİKLİ TRC ISO DİŞLİ POMPA | 4 HOLES TRC ISO GEAR PUMP



HİDROLİK SEMBOL
HYDRAULIC SYMBOL

Giriş Basıncı Inlet Pressure		0.7÷ 1.5 bar	
Çalışma Viskozite Seviyesi Operating Viscosity Range		-12:100 cSt	
Sıvı Sıcaklığı Fluid Temperature		-10 °C+80 °C	
Çalışma Basıncı Working Pressure	Kirlilik Contamination		Filtre Filter
	NAS 1638	ISO 4406	$\beta_x=75$
≥200 bar	11	20/17	25 μ m
≤200 bar	12	21/18	40 μ m

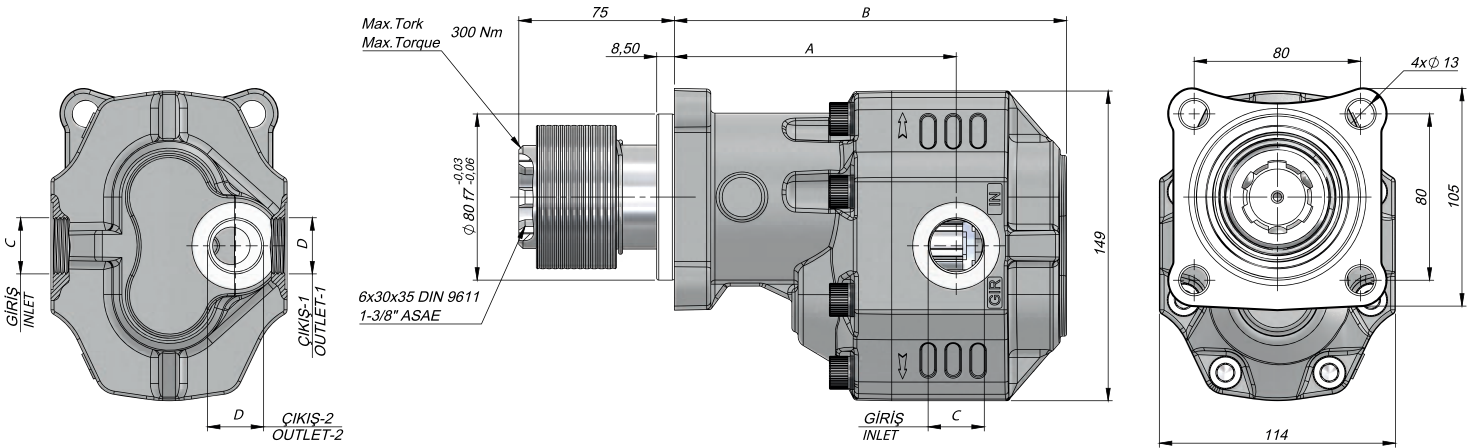

Kod Code		İletim Hacmi Displacement	Maks.Sürekli Basınç Max.Continuous Pressure	Maks.Aralıklı Basınç Max.Intermittent Pressure	Maks.Anlık Basınç Max.Peak Pressure	Maks.Sürekli Hız Max.Continuous Speed	Maks.Aralıklı Hız Max.Intermittent Speed	Min. Hız Min.Speed	A	B	Giriş Inlet	Çıkış Outlet
Sol / Left	Sağ / Right	(cm ³ /rev)	(100%)(BAR)	(20 sec.max.)(BAR)	(6 sec.max.)(BAR)	(RPM)	(RPM)	(RPM)	(mm)	(mm)	C	D
G30017SF311	G30017SF321	17	300	310	320	2600	3000	300	124.4	171.5	G1/2"	G1/2"
G30027SF311	G30027SF321	27	290	300	310				129.5	177.5		
G30034SF311	G30034SF321	34	285	295	305	2300	2900		130.5	182.5	G3/4"	G3/4"
G30043SF311	G30043SF321	43	280	290	300	2100	2600		135.5	188.5		
G30051SF311	G30051SF321	51	230	260	280				2000	2100	135.5	193.5
G30061SF311	G30061SF321	61	225	240	260	1700	1900		142	201.5		
G30082SF311	G30082SF321	82	200	210	220				1600	1900	146	212.5
G30100SF311	G30100SF321	100	190	200	220	160	225.5					
G30125SF311	G30125SF321	125	170	190	200			164	241.5			

TEKNİK VERİLER | TECHNICAL DATA

4 DELİKLİ K DİŞLİ POMPA | 4 HOLES K GEAR PUMP

Giriş Basıncı Inlet Pressure		0.7÷ 1.5 bar	
Çalışma Viskozite Seviyesi Operating Viscosity Range		-12:100 cSt	
Sıvı Sıcaklığı Fluid Temperature		-10 °C+80 °C	
Çalışma Basıncı Working Pressure	Kirlilik Contamination		Filtre Filter
	NAS 1638	ISO 4406	$\beta_x=75$
≥ 200 bar	11	20/17	25 μm
≤ 200 bar	12	21/18	40 μm



HİDROLİK SEMBOL
HYDRAULIC SYMBOL

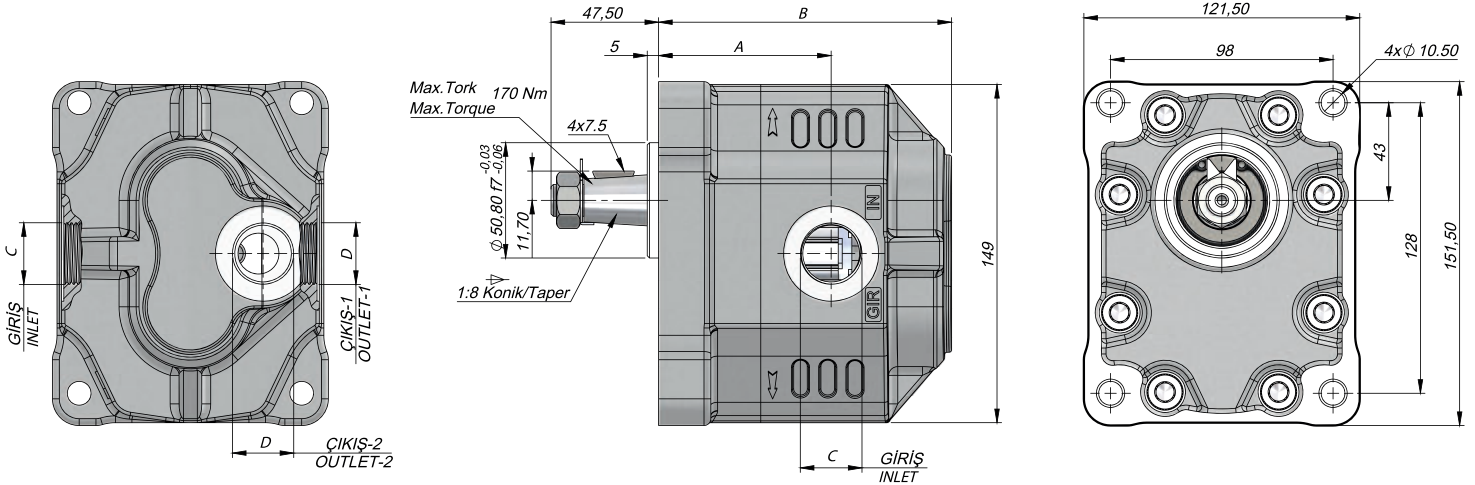

Kod Code	İletim Hacmi Displacement	Maks.Sürekli Basınç Max.Continuous Pressure	Maks.Aralıkli Basınç Max.Intermittent Pressure	Maks.Anlık Basınç Max.Peak Pressure	Maks.Sürekli Hız Max.Continuous Speed	Maks.Aralıkli Hız Max.Intermittent Speed	Min. Hız Min.Speed	A	B	Giriş Inlet	Çıkış Outlet
Sol / Left	Sağ / Right	(cm ³ /rev)	(100%)(BAR)	(20 sec.max.)(BAR)	(6 sec.max.)(BAR)	(RPM)	(RPM)	(mm)	(mm)	C	D
G30017KK611	G30017KK621	17	300	310	320	2600	3000	65	112	G1/2"	G1/2"
G30027KK611	G30027KK621	27	290	300	310			70	118	G3/4"	
G30034KK611	G30034KK621	34	285	295	305	2300	2900	71	123		G3/4"
G30043KK611	G30043KK621	43	280	290	300			2100	2600	76	
G30051KK611	G30051KK621	51	230	260	280	2000	2100			76	134
G30061KK611	G30061KK621	61	225	240	260			1700	2100	82.5	142
G30082KK611	G30082KK621	82	200	210	220	1600	1900			86.5	153
G30100KK611	G30100KK621	100	190	200	220			1600	1900	100.5	166
G30125KK611	G30125KK621	125	170	190	200					104.5	182

4 DELİKLİ KAMALI K ADAPTÖRLÜ DİŞLİ POMPA | 4 HOLES KEYED K WITH ADAPTER GEAR PUMP



HİDROLİK SEMBOL
HYDRAULIC SYMBOL

Giriş Basıncı Inlet Pressure		0.7÷ 1.5 bar	
Çalışma Viskozite Seviyesi Operating Viscosity Range		-12:100 cSt	
Sıvı Sıcaklığı Fluid Temperature		-10 °C+80 °C	
Çalışma Basıncı Working Pressure	Kirlilik Contamination		Filtre Filter
	NAS 1638	ISO 4406	$\beta_x=75$
≥ 200 bar	11	20/17	25 μm
≤ 200 bar	12	21/18	40 μm

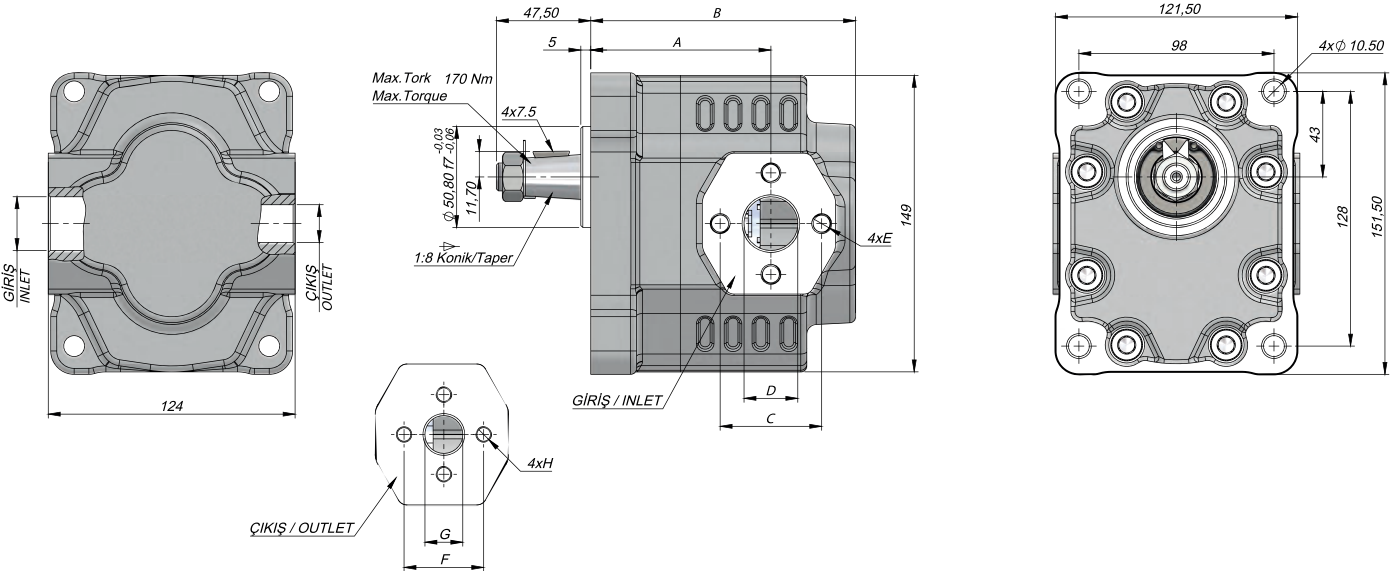

TEK YÖNLÜ BAĞLANTILI DİŞLİ POMPA | SINGLE ROTATION GEAR PUMP

Kod Code		İletim Hacmi Displacement	Maks.Sürekli Basınç Max.Continuous Pressure	Maks.Aralıklı Basınç Max.Intermittent Pressure	Maks.Anlık Basınç Max.Peak Pressure	Maks.Sürekli Hız Max.Continuous Speed	Maks.Aralıklı Hız Max.Intermittent Speed	Min. Hız Min.Speed	A	B	Giriş Inlet			Çıkış Outlet		
Sol / Left	Sağ / Right	(cm ³ /rev)	(100%)(BAR)	(20 sec.max.)(BAR)	(6 sec.max.)(BAR)	(RPM)	(RPM)	(RPM)	(mm)	(mm)	C	D	E	C	D	E
G30022KK612	G30022KK622	22	300	310	320	2600	3000	300	80.5	120	51	25	M10	40	19	M8
G30034KK612	G30034KK622	34	285	295	305	2300	2900	300	84.5	122						
G30043KK612	G30043KK622	43	280	290	300	2100	2600	300	90.5	133						
G30051KK612	G30051KK622	51	230	260	280	2100	2600	300	87.5	138						

ÇİFT YÖNLÜ BAĞLANTILI DİŞLİ POMPA | BI-DIRECTIONAL GEAR PUMP

Kod Code	İletim Hacmi Displacement	Maks.Sürekli Basınç Max.Continuous Pressure	Maks.Aralıklı Basınç Max.Intermittent Pressure	Maks.Anlık Basınç Max.Peak Pressure	Maks.Sürekli Hız Max.Continuous Speed	Maks.Aralıklı Hız Max.Intermittent Speed	Min. Hız Min.Speed	A	B	Giriş Inlet			Çıkış Outlet		
BD	(cm ³ /rev)	(100%)(BAR)	(20 sec.max.)(BAR)	(6 sec.max.)(BAR)	(RPM)	(RPM)	(RPM)	(mm)	(mm)	C	D	E	C	D	E
G30022KK632	22	300	310	320	2600	3000	300	80.5	120	51	25	M10	51	25	M10
G30034KK632	34	285	295	305	2300	2900	300	84.5	122						
G30043KK632	43	280	290	300	2100	2600	300	90.5	133						
G30051KK632	51	230	260	280	2100	2600	300	87.5	138						

TEKNİK VERİLER | TECHNICAL DATA

2+4 DELİKLİ SAE B 13 DİŞ DİŞLİ POMPA | 2+4 HOLES SAE B 13 TEETH GEAR PUMP

Giriş Basıncı Inlet Pressure		0.7÷ 1.5 bar	
Çalışma Viskozite Seviyesi Operating Viscosity Range		-12:100 cSt	
Sıvı Sıcaklığı Fluid Temperature		-10 °C+80 °C	
Çalışma Basıncı Working Pressure	Kirlilik Contamination		Filtre Filter
	NAS 1638	ISO 4406	$\beta_x=75$
≥ 200 bar	11	20/17	25 μ m
≤ 200 bar	12	21/18	40 μ m



HİDROLİK SEMBOL
HYDRAULIC SYMBOL

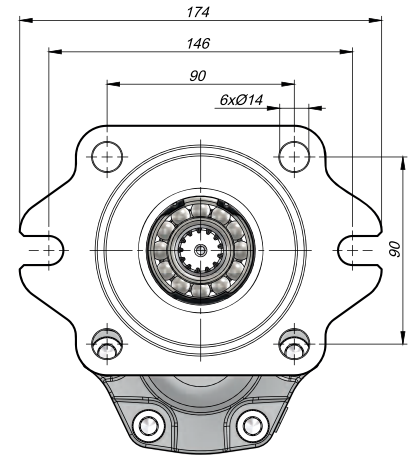
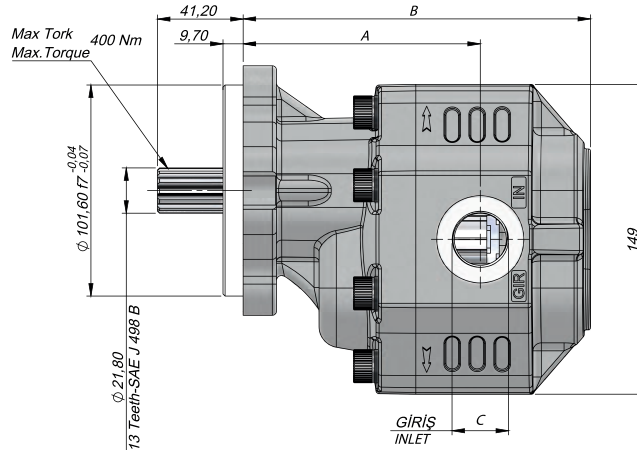
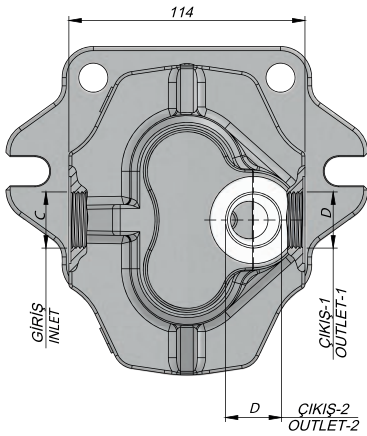

Kod Code		İletim Hacmi Displacement	Maks.Sürekli Basınç Max.Continuous Pressure	Maks.Aralıklı Basınç Max.Intermittent Pressure	Maks.Anlık Basınç Max.Peak Pressure	Maks.Sürekli Hız Max.Continuous Speed	Maks.Aralıklı Hız Max.Intermittent Speed	Min. Hız Min.Speed	A	B	Giriş Inlet	Çıkış Outlet
Sol / Left	Sağ / Right	(cm ³ /rev)	(100%)(BAR)	(20 sec.max.)(BAR)	(6 sec.max.)(BAR)	(RPM)	(RPM)	(RPM)	(mm)	(mm)	C	D
G30017BF511	G30017BF521	17	300	310	320	2600	3000	300	103	150	G1/2"	G1/2"
G30027BF511	G30027BF521	27	290	300	310				108	156	G3/4"	
G30034BF511	G30034BF521	34	285	295	305	2300	2900		109	161		G1"
G30043BF511	G30043BF521	43	280	290	300	2100	2600		114	167		
G30051BF511	G30051BF521	51	230	260	280				2000	2100	114	172
G30061BF511	G30061BF521	61	225	240	260	1700	1900		120.5	180		
G30082BF511	G30082BF521	82	200	210	220				1600	1900	124.5	191
G30100BF511	G30100BF521	100	190	200	220	138.5	204					
G30125BF511	G30125BF521	125	170	190	200	142.5	220					



HİDROLİK SEMBOL
HYDRAULIC SYMBOL

Giriş Basıncı Inlet Pressure		0.7÷ 1.5 bar	
Çalışma Viskozite Seviyesi Operating Viscosity Range		-12:100 cSt	
Sıvı Sıcaklığı Fluid Temperature		-10 °C+80 °C	
Çalışma Basıncı Working Pressure	Kirlilik Contamination		Filtre Filter
	NAS 1638	ISO 4406	$\beta_x=75$
≥ 200 bar	11	20/17	25 μ m
≤ 200 bar	12	21/18	40 μ m

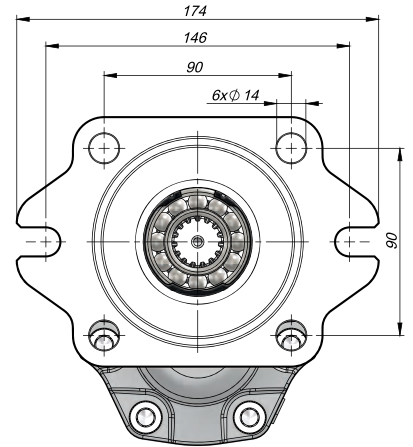
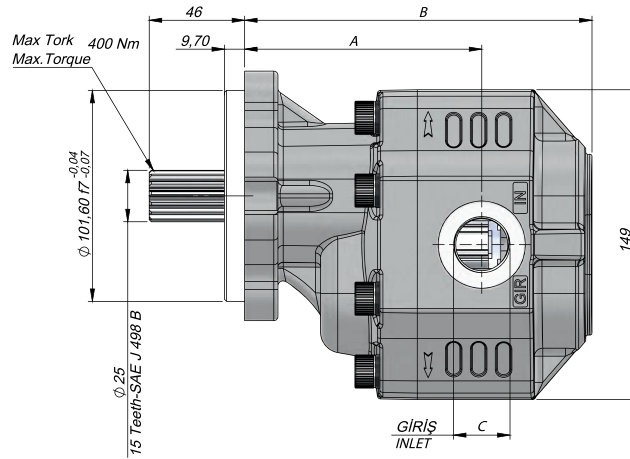
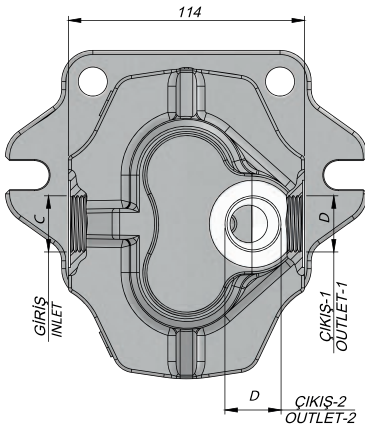

Kod Code		İletim Hacmi Displacement	Maks.Sürekli Basınç Max.Continuous Pressure	Maks.Aralklı Basınç Max.Intermittent Pressure	Maks.Anlık Basınç Max.Peak Pressure	Maks.Sürekli Hız Max.Continuous Speed	Maks.Aralklı Hız Max.Intermittent Speed	Min. Hız Min.Speed	A	B	Giriş Inlet	Çıkış Outlet	
Sol / Left	Sağ / Right	(cm ³ /rev)	(100%)(BAR)	(20 sec.max.)(BAR)	(6 sec.max.)(BAR)	(RPM)	(RPM)	(RPM)	(mm)	(mm)	C	D	
G30017BF611	G30017BF621	17	300	310	320	2600	3000	300	103	150	G1/2"	G1/2"	
G30027BF611	G30027BF621	27	290	300	310				108	156			
G30034BF611	G30034BF621	34	285	295	305	2300	2900		109	161	G3/4"	G3/4"	
G30043BF611	G30043BF621	43	280	290	300	2100	2600		114	167			
G30051BF611	G30051BF621	51	230	260	280				2000	2100	114		172
G30061BF611	G30061BF621	61	225	240	260	1900	1900		120.5	180			
G30082BF611	G30082BF621	82	200	210	220			1700	1900	124.5	191	G1 1/4"	G1" G3/4" (Alternative)
G30100BF611	G30100BF621	100	190	200	220			1600	1900	138.5	204		
G30125BF611	G30125BF621	125	170	190	200					142.5	220		



HİDROLİK SEMBOL
HYDRAULIC SYMBOL

Giriş Basıncı Inlet Pressure	0.7÷ 1.5 bar		
Çalışma Viskozite Seviyesi Operating Viscosity Range	-12:100 cSt		
Sıvı Sıcaklığı Fluid Temperature	-10 °C+80 °C		
Çalışma Basıncı Working Pressure	Kirlilik Contamination		Filtre Filter
	NAS 1638	ISO 4406	$\beta_x=75$
≥ 200 bar	11	20/17	25 μm
≤ 200 bar	12	21/18	40 μm

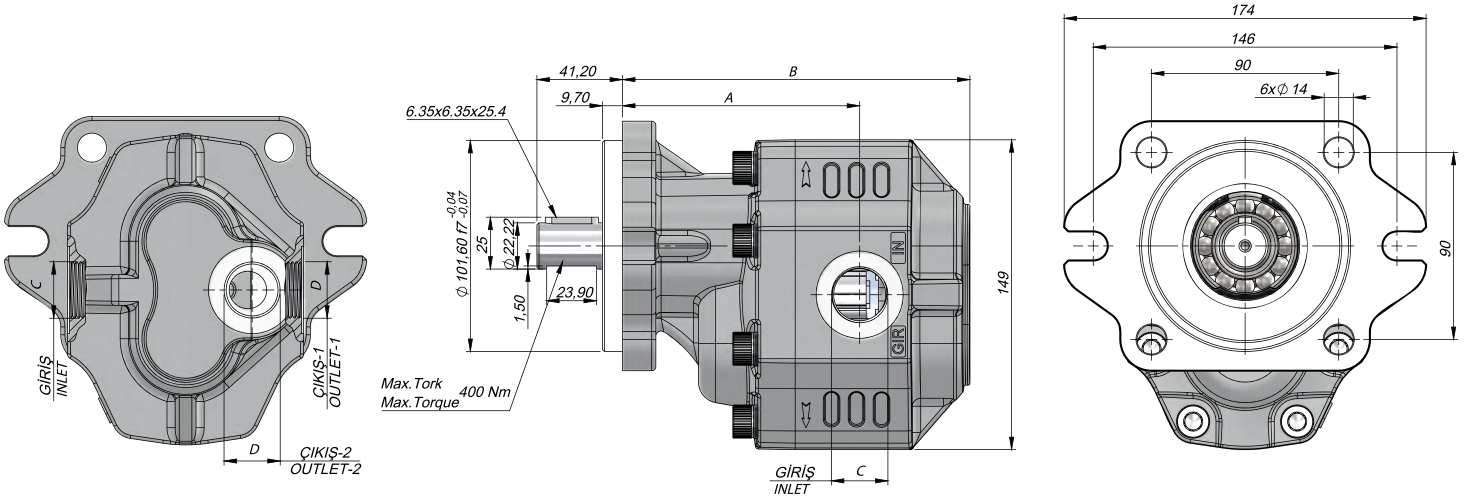

Kod Code	İletim Hacmi Displacement	Maks.Sürekli Basınç Max.Continuous Pressure	Maks.Aralık Basınç Max.Intermittent Pressure	Maks.Anlık Basınç Max.Peak Pressure	Maks.Sürekli Hız Max.Continuous Speed	Maks.Aralık Hız Max.Intermittent Speed	Min. Hız Min.Speed	A	B	Giriş Inlet	Çıkış Outlet
Sol / Left	Sağ / Right	(cm ³ /rev)	(100%)(BAR)	(20 sec.max.)(BAR)	(6 sec.max.)(BAR)	(RPM)	(RPM)	(mm)	(mm)	C	D
G30017BK111	G30017BK121	17	300	310	320	2600	3000	103	150	G1/2"	G1/2"
G30027BK111	G30027BK121	27	290	300	310			108	156	G3/4"	G3/4"
G30034BK111	G30034BK121	34	285	295	305	2300	2900	109	161		
G30043BK111	G30043BK121	43	280	290	300			2100	2600	114	167
G30051BK111	G30051BK121	51	230	260	280	2000	2100			114	172
G30061BK111	G30061BK121	61	225	240	260			1700	1900	120.5	180
G30082BK111	G30082BK121	82	200	210	220	1600	1900			124.5	191
G30100BK111	G30100BK121	100	190	200	220			138.5	204		
G30125BK111	G30125BK121	125	170	190	200	142.5	220				

TEKNİK VERİLER | TECHNICAL DATA

2+4 DELİKLİ SAE B KAMALI DİŞLİ POMPA | 2+4 HOLES SAE B KEYED GEAR PUMP

Giriş Basıncı Inlet Pressure		0.7÷ 1.5 bar	
Çalışma Viskozite Seviyesi Operating Viscosity Range		-12:100 cSt	
Sıvı Sıcaklığı Fluid Temperature		-10 °C+80 °C	
Çalışma Basıncı Working Pressure	Kirlilik Contamination		Filtre Filter
	NAS 1638	ISO 4406	$\beta_x=75$
≥ 200 bar	11	20/17	25 μ m
≤ 200 bar	12	21/18	40 μ m



HİDROLİK SEMBOL
HYDRAULIC SYMBOL

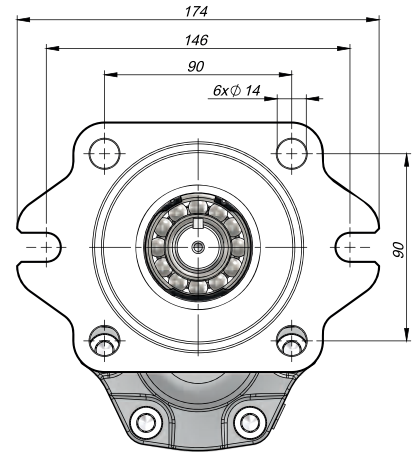
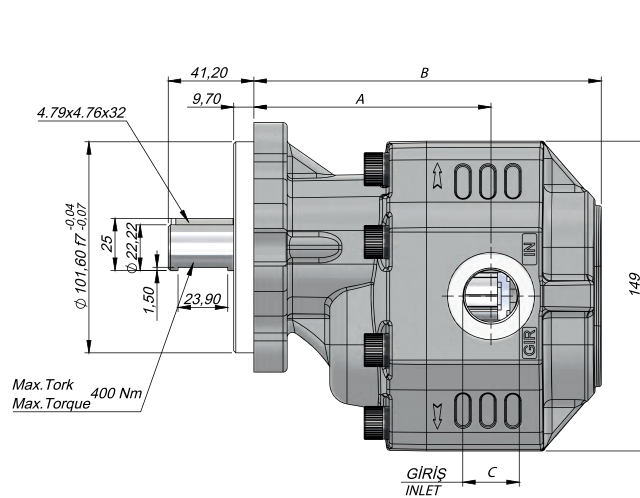
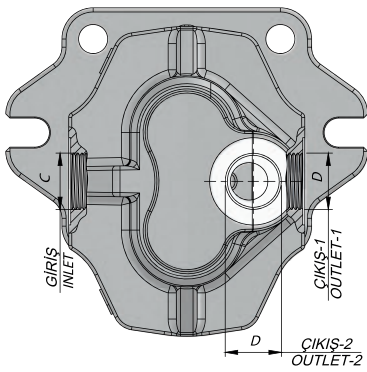

Kod Code		İletim Hacmi Displacement	Maks.Sürekli Basıncı Max.Continuous Pressure	Maks.Aralıklı Basıncı Max.Intermittent Pressure	Maks.Anlık Basıncı Max.Peak Pressure	Maks.Sürekli Hız Max.Continuous Speed	Maks.Aralıklı Hız Max.Intermittent Speed	Min. Hız Min.Speed	A	B	Giriş Inlet	Çıkış Outlet
Sol / Left	Sağ / Right	(cm ³ /rev)	(100%)(BAR)	(20 sec.max.)(BAR)	(6 sec.max.)(BAR)	(RPM)	(RPM)	(RPM)	(mm)	(mm)	C	D
G30017BK211	G30017BK221	17	300	310	320	2600	3000	300	103	150	G1/2"	G1/2"
G30027BK211	G30027BK221	27	290	300	310				108	156		
G30034BK211	G30034BK221	34	285	295	305	2300	2900		109	161	G3/4"	G3/4"
G30043BK211	G30043BK221	43	280	290	300				114	167		
G30051BK211	G30051BK221	51	230	260	280	2100	2600		114	172	G1"	
G30061BK211	G30061BK221	61	225	240	260				2000	2100	120.5	180
G30082BK211	G30082BK221	82	200	210	220	1700	2100		124.5	191	G1 1/4"	G1" G3/4" (Alternative)
G30100BK211	G30100BK221	100	190	200	220			138.5	204			
G30125BK211	G30125BK221	125	170	190	200			1600	1900	142.5	220	

TEKNİK VERİLER | TECHNICAL DATA

4 DELİKLİ ISO ÇİFT YÖNLÜ DİŞLİ POMPA | 4 HOLES ISO BI-DIRECTIONAL GEAR PUMP

Giriş Basıncı Inlet Pressure		0.7÷ 1.5 bar	
Çalışma Viskozite Seviyesi Operating Viscosity Range		-12:100 cSt	
Sıvı Sıcaklığı Fluid Temperature		-10 °C+80 °C	
Çalışma Basıncı Working Pressure	Kirlilik Contamination		Filtre Filter
	NAS 1638	ISO 4406	$\beta_x=75$
≥ 200 bar	11	20/17	25 μm
≤ 200 bar	12	21/18	40 μm



HİDROLİK SEMBOL
HYDRAULIC SYMBOL

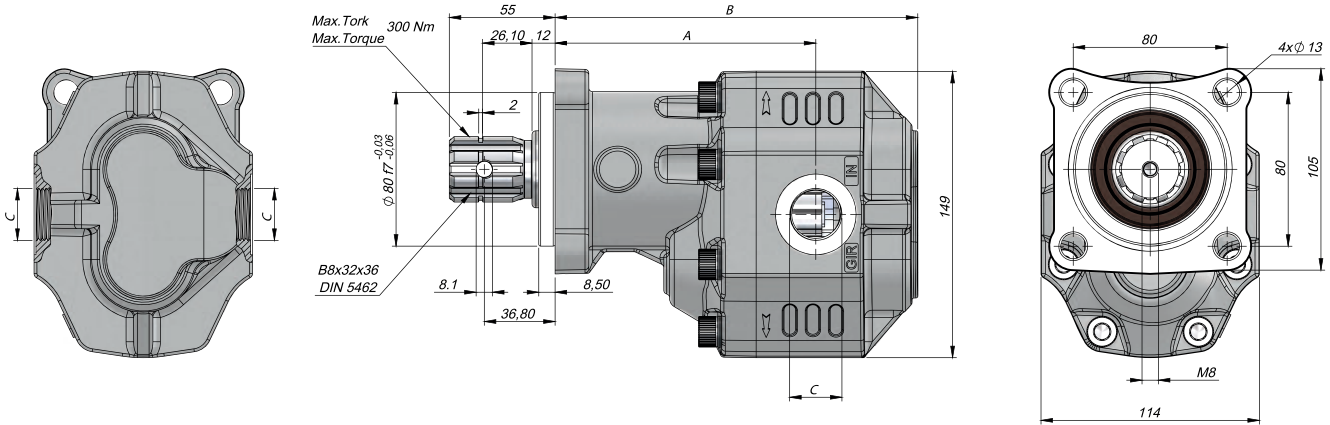

Kod Code	İletim Hacmi Displacement	Maks.Sürekli Basıncı Max.Continuous Pressure	Maks.Aralıklı Basıncı Max.Intermittent Pressure	Maks.Anlık Basıncı Max.Peak Pressure	Maks.Sürekli Hız Max.Continuous Speed	Maks.Aralıklı Hız Max.Intermittent Speed	Min. Hız Min.Speed	A	B	Giriş Inlet	Çıkış Outlet
BD	(cm ³ /rev)	(100%)(BAR)	(20 sec.max.)(BAR)	(6 sec.max.)(BAR)	(RPM)	(RPM)	(RPM)	(mm)	(mm)	C	C
G30017SF131	17	300	310	320	2600	3000	300	124.5	171.5	G1/2"	G1/2"
G30027SF131	27	290	300	310				129.5	177.5		
G30034SF131	34	285	295	305	2300	2900		130.5	182.5	G3/4"	G3/4"
G30043SF131	43	280	290	300				135.5	188.5		
G30051SF131	51	230	260	280	2100	2600		135.5	193.5	G1"	G1"
G30061SF131	61	225	240	260				142	201.5		
G30082SF131	82	200	210	220	1700	1900		146	212.5	G1"	G1"
G30100SF131	100	190	200	220				160	225.5		
G30125SF131	125	170	190	200	1600	1900	164	241.5	G1 1/4"	G1 1/4"	



HİDROLİK SEMBOL
HYDRAULIC SYMBOL

Giriş Basıncı Inlet Pressure	0.7÷ 1.5 bar		
Çalışma Viskozite Seviyesi Operating Viscosity Range	-12:100 cSt		
Sıvı Sıcaklığı Fluid Temperature	-10 °C+80 °C		
Çalışma Basıncı Working Pressure	Kirlilik Contamination		Filtre Filter
	NAS 1638	ISO 4406	$\beta_x=75$
≥ 200 bar	11	20/17	25 μm
≤ 200 bar	12	21/18	40 μm

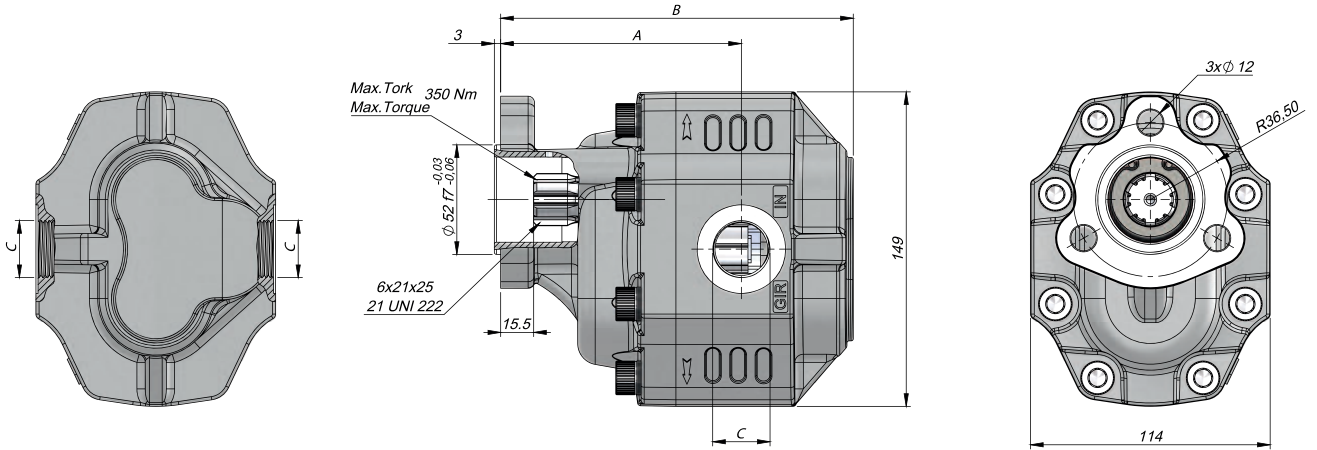

Kod Code	İletim Hacmi Displacement	Maks.Sürekli Basınç Max.Continuous Pressure	Maks.Aralıklı Basınç Max.Intermittent Pressure	Maks.Anlık Basınç Max.Peak Pressure	Maks.Sürekli Hız Max.Continuous Speed	Maks.Aralıklı Hız Max.Intermittent Speed	Min. Hız Min.Speed	A	B	Giriş Inlet	Çıkış Outlet		
BD	(cm ³ /rev)	(100%)(BAR)	(20 sec.max.)(BAR)	(6 sec.max.)(BAR)	(RPM)	(RPM)	(RPM)	(mm)	(mm)	C	C		
G30017UF431	17	300	310	320	2600	3000	300	103	150	G1/2"	G1/2"		
G30027UF431	27	290	300	310				108	156				
G30034UF431	34	285	295	305	2300	2900		109	161	G3/4"	G3/4"		
G30043UF431	43	280	290	300				2100	2600			114	167
G30051UF431	51	230	260	280	2000	2100						114	172
G30061UF431	61	225	240	260				1700	1900			120.5	180
G30082UF431	82	200	210	220	124.5	191				G1	G1		
G30100UF431	100	190	200	220	1600	1900						138.5	204
G30125UF431	125	170	190	200				142.5	220	G1	G1		

TEKNİK VERİLER | TECHNICAL DATA

3 DELİKLİ F-UNI ÇİFT YÖNLÜ DİŞLİ POMPA | 3 HOLES F-UNI BI-DIRECTIONAL GEAR PUMP

Giriş Basıncı Inlet Pressure		0.7÷ 1.5 bar	
Çalışma Viskozite Seviyesi Operating Viscosity Range		-12:100 cSt	
Sıvı Sıcaklığı Fluid Temperature		-10 °C+80 °C	
Çalışma Basıncı Working Pressure	Kirlilik Contamination		Filtre Filter
	NAS 1638	ISO 4406	$\beta_x=75$
≥ 200 bar	11	20/17	25 μm
≤ 200 bar	12	21/18	40 μm



HİDROLİK SEMBOL
HYDRAULIC SYMBOL

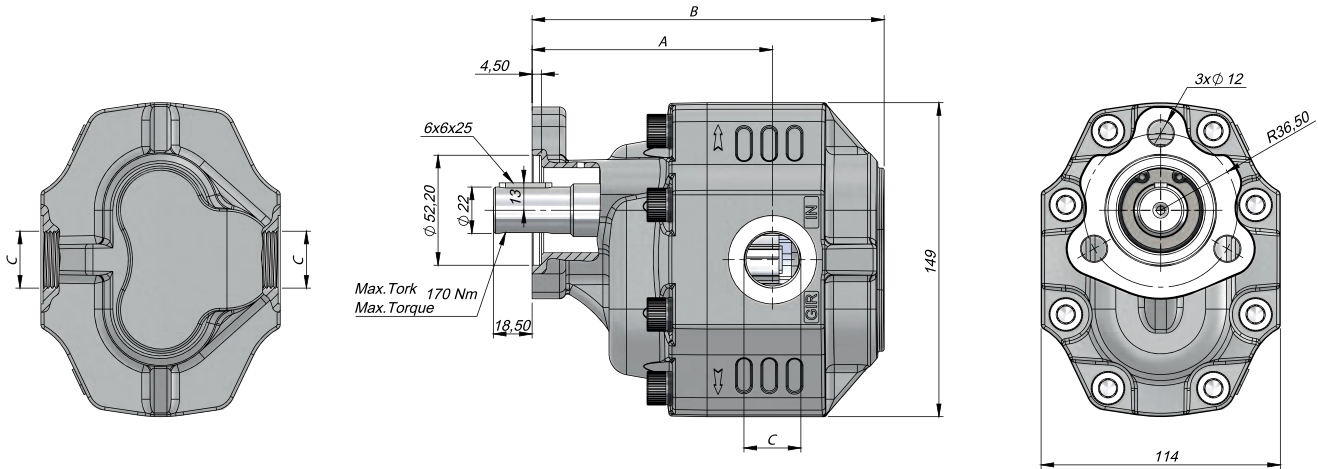

Kod Code	İletim Hacmi Displacement	Maks.Sürekli Basınç Max.Continuous Pressure	Maks.Aralıklı Basınç Max.Intermittent Pressure	Maks.Anlık Basınç Max.Peak Pressure	Maks.Sürekli Hız Max.Continuous Speed	Maks.Aralıklı Hız Max.Intermittent Speed	Min. Hız Min.Speed	A	B	Giriş Inlet	Çıkış Outlet
BD	(cm ³ /rev)	(100%)(BAR)	(20 sec.max.)(BAR)	(6 sec.max.)(BAR)	(RPM)	(RPM)	(RPM)	(mm)	(mm)	C	C
G30017FK431	17	300	310	320	2600	3000	300	102.5	149.5	G1/2"	G1/2"
G30027FK431	27	290	300	310				107.5	155.5		
G30034FK431	34	285	295	305	2300	2900		108.5	160.5	G3/4"	G3/4"
G30043FK431	43	280	290	300				113.5	166.5		
G30051FK431	51	230	260	280	2100	2600		113.5	171.5		
G30061FK431	61	225	240	260				120	179.5		
G30082FK431	82	200	210	220	1700	2100		124	190.5	G1"	G1"
G30100FK431	100	190	200	220				1600	1900		
G30125FK431	125	170	190	200	160	190				142	219.5

6 DELİKLİ D-UNI ÇİFT YÖNLÜ DİŞLİ POMPA | 6 HOLES D-UNI BI-DIRECTIONAL GEAR PUMP



HİDROLİK SEMBOL
HYDRAULIC SYMBOL

Giriş Basıncı Inlet Pressure	0.7÷ 1.5 bar		
Çalışma Viskozite Seviyesi Operating Viscosity Range	-12:100 cSt		
Sıvı Sıcaklığı Fluid Temperature	-10 °C+80 °C		
Çalışma Basıncı Working Pressure	Kirlilik Contamination		Filtre Filter
	NAS 1638	ISO 4406	$\beta_x=75$
≥ 200 bar	11	20/17	25 μ m
≤ 200 bar	12	21/18	40 μ m

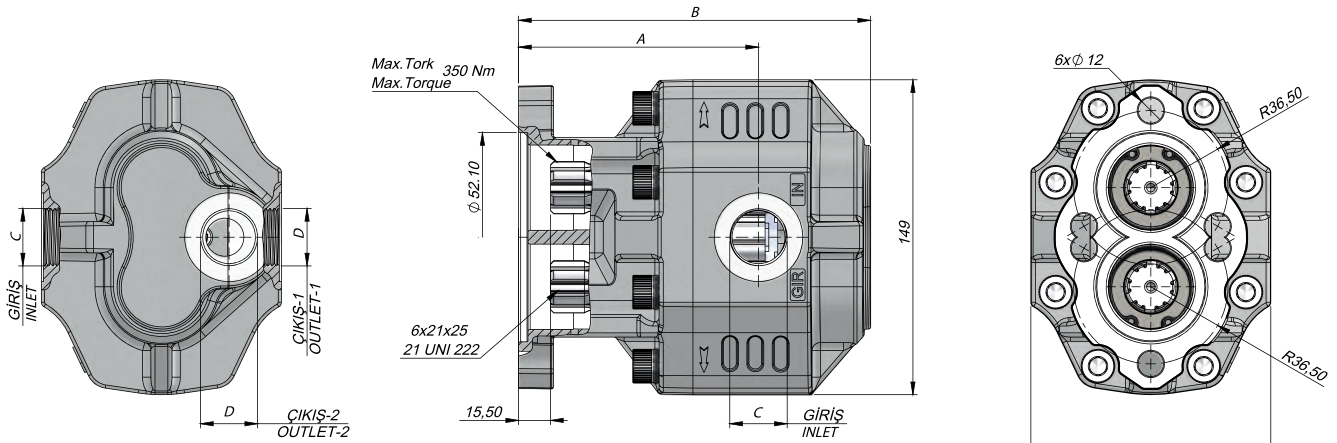

Kod Code	İletim Hacmi Displacement	Maks.Sürekli Basıncı Max.Continuous Pressure	Maks.Aralıklı Basıncı Max.Intermittent Pressure	Maks.Anlık Basıncı Max.Peak Pressure	Maks.Sürekli Hız Max.Continuous Speed	Maks.Aralıklı Hız Max.Intermittent Speed	Min. Hız Min.Speed	A	B	Giriş Inlet	Çıkış Outlet
BD	(cm ³ /rev)	(100%)(BAR)	(20 sec.max.)(BAR)	(6 sec.max.)(BAR)	(RPM)	(RPM)	(RPM)	(mm)	(mm)	C	C
G30017DF431	17	300	310	320	2600	3000	300	102.5	149.5	G1/2"	G1/2"
G30027DF431	27	290	300	310				107.5	155.5		
G30034DF431	34	285	295	305	2300	2900		108.5	160.5	G3/4"	G3/4"
G30043DF431	43	280	290	300	2100	2600		113.5	166.5		
G30051DF431	51	230	260	280				113.5	171.5		
G30061DF431	61	225	240	260	2000	2100		120	179.5	G1"	G1"
G30073DF431	73	215	230	240	1800	2000		122	186		
G30082DF431	82	200	210	220	1700	1900		124	190.5	G1 1/4"	G1 1/4"
G30100DF431	100	190	200	220	1600			138	203.5		
G30125DF431	125	170	190	200				142	219.5		

TEKNİK VERİLER | TECHNICAL DATA

4 DELİKLİ ASAE ISO ÇİFT YÖNLÜ DİŞLİ POMPA | 4 HOLES ASAE ISO BI-DIRECTIONAL GEAR PUMP

Giriş Basıncı Inlet Pressure		0.7÷ 1.5 bar	
Çalışma Viskozite Seviyesi Operating Viscosity Range		-12:100 cSt	
Sıvı Sıcaklığı Fluid Temperature		-10 °C+80 °C	
Çalışma Basıncı Working Pressure	Kirlilik Contamination		Filtre Filter
	NAS 1638	ISO 4406	$\beta_x=75$
	≥ 200 bar	11	20/17
≤ 200 bar	12	21/18	25 μm
			40 μm



HİDROLİK SEMBOL
HYDRAULIC SYMBOL

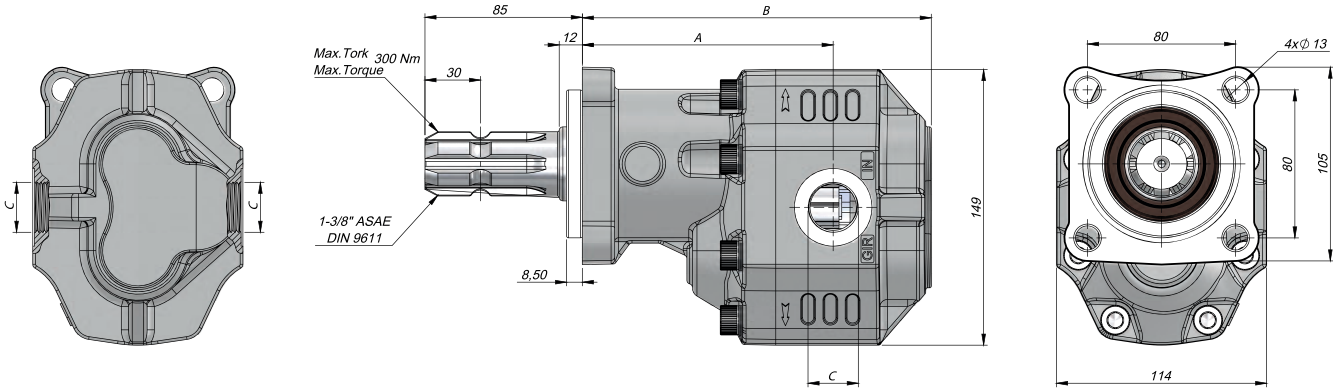

Kod Code	İletim Hacmi Displacement	Maks.Sürekli Basınc Max.Continuous Pressure	Maks.Aralıklı Basınc Max.Intermittent Pressure	Maks.Anlık Basınc Max.Peak Pressure	Maks.Sürekli Hız Max.Continuous Speed	Maks.Aralıklı Hız Max.Intermittent Speed	Min. Hız Min.Speed	A	B	Giriş Inlet	Çıkış Outlet
BD	(cm ³ /rev)	(100%)(BAR)	(20 sec.max.)(BAR)	(6 sec.max.)(BAR)	(RPM)	(RPM)	(RPM)	(mm)	(mm)	C	C
G30017SF231	17	300	310	320	2600	3000	300	124.5	171.5	G1/2"	G1/2"
G30027SF231	27	290	300	310				129.5	177.5		
G30034SF231	34	285	295	305				130.5	182.5		
G30043SF231	43	280	290	300	2100	2600		135.5	188.5	G3/4"	G3/4"
G30051SF231	51	230	260	280				135.5	193.5		
G30061SF231	61	225	240	260	2000	2100		142	201.5	G1"	G1"
G30082SF231	82	200	210	220				146	212.5		
G30100SF231	100	190	200	220				1600	1900	160	225.5
G30125SF231	125	170	190	200	164	241.5				G1 1/4"	G1 1/4"



HİDROLİK SEMBOL
HYDRAULIC SYMBOL

Giriş Basıncı Inlet Pressure	0.7÷ 1.5 bar		
Çalışma Viskozite Seviyesi Operating Viscosity Range	-12:100 cSt		
Sıvı Sıcaklığı Fluid Temperature	-10 °C+80 °C		
Çalışma Basıncı Working Pressure	Kirlilik Contamination		Filtre Filter
	NAS 1638	ISO 4406	$\beta_x=75$
≥ 200 bar	11	20/17	25 μm
≤ 200 bar	12	21/18	40 μm

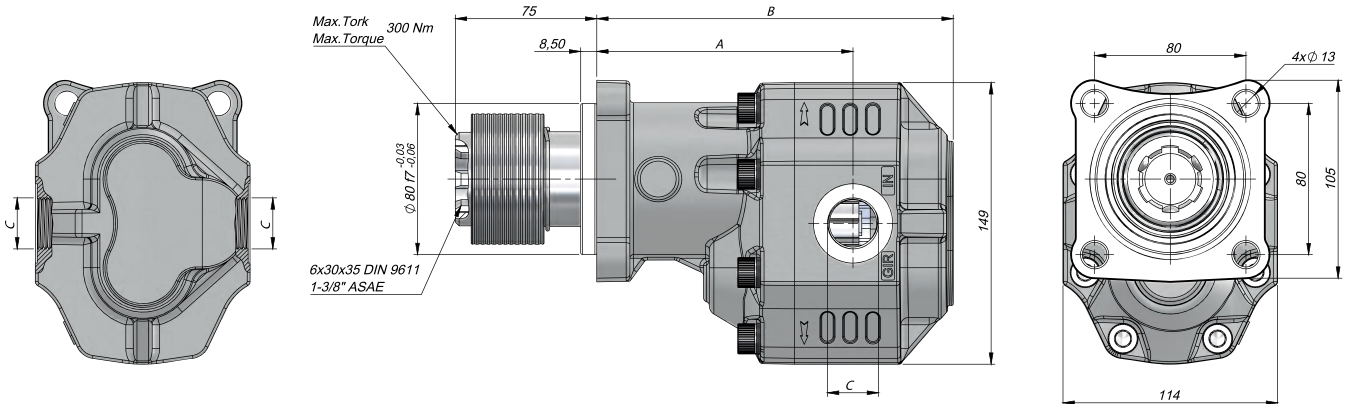

Kod Code	İletim Hacmi Displacement	Maks.Sürekli Basıncı Max.Continuous Pressure	Maks.Aralıklı Basıncı Max.Intermittent Pressure	Maks.Anlık Basıncı Max.Peak Pressure	Maks.Sürekli Hız Max.Continuous Speed	Maks.Aralıklı Hız Max.Intermittent Speed	Min. Hız Min.Speed	A	B	Giriş Inlet	Çıkış Outlet
BD	(cm ³ /rev)	(100%)(BAR)	(20 sec.max.)(BAR)	(6 sec.max.)(BAR)	(RPM)	(RPM)	(RPM)	(mm)	(mm)	C	C
G30017SF331	17	300	310	320	2600	3000	300	124.5	171.5	G1/2"	G1/2"
G30027SF331	27	290	300	310				129.5	177.5		
G30034SF331	34	285	295	305	2300	2900		130.5	182.5	G3/4"	G3/4"
G30043SF331	43	280	290	300	2100	2600		135.5	188.5		
G30051SF331	51	230	260	280				135.5	193.5	G1"	G1"
G30061SF331	61	225	240	260	142	201.5					
G30082SF331	82	200	210	220	1700	1900		146	212.5		
G30100SF331	100	190	200	220	1600			160	225.5	G1	G1
G30125SF331	125	170	190	200			164	241.5	G1/4"	G1/4"	

TEKNİK VERİLER | TECHNICAL DATA

4 DELİKLİ K ÇİFT YÖNLÜ DİŞLİ POMPA | 4 HOLES K BI-DIRECTIONAL GEAR PUMP

Giriş Basıncı Inlet Pressure		0.7÷ 1.5 bar	
Çalışma Viskozite Seviyesi Operating Viscosity Range		-12:100 cSt	
Sıvı Sıcaklığı Fluid Temperature		-10 °C+80 °C	
Çalışma Basıncı Working Pressure	Kirlilik Contamination		Filtre Filter
	NAS 1638	ISO 4406	$\beta_x=75$
≥ 200 bar	11	20/17	25 μm
≤ 200 bar	12	21/18	40 μm



HİDROLİK SEMBOL
HYDRAULIC SYMBOL

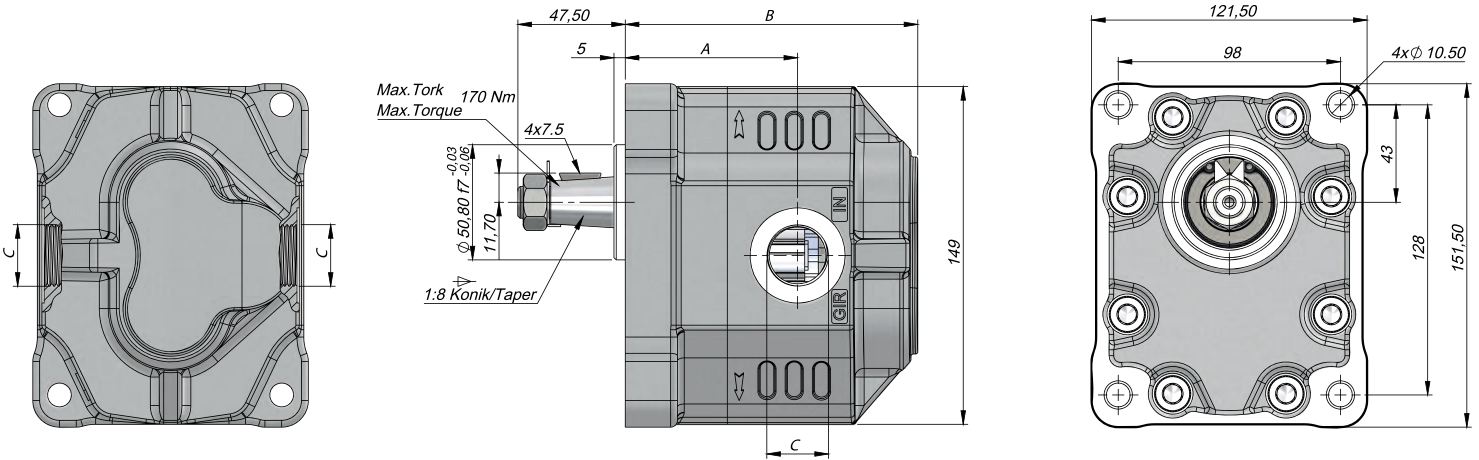

Kod Code	İletim Hacmi Displacement	Maks.Sürekli Basınc Max.Continuous Pressure	Maks.Aralıklı Basınc Max.Intermittent Pressure	Maks.Anlık Basınc Max.Peak Pressure	Maks.Sürekli Hız Max.Continuous Speed	Maks.Aralıklı Hız Max.Intermittent Speed	Min. Hız Min.Speed	A	B	Giriş Inlet	Çıkış Outlet		
BD	(cm ³ /rev)	(100%)(BAR)	(20 sec.max.)(BAR)	(6 sec.max.)(BAR)	(RPM)	(RPM)	(RPM)	(mm)	(mm)	C	C		
G30017KK631	17	300	310	320	2600	3000	300	65	112	G1/2"	G1/2"		
G30027KK631	27	290	300	310				70	118				
G30034KK631	34	285	295	305	2300	2900		71	123	G3/4"	G3/4"		
G30043KK631	43	280	290	300				2100	2600			76	129
G30051KK631	51	230	260	280	76	134							
G30061KK631	61	225	240	260	2000	2100		82.5	142	G1"	G1"		
G30082KK631	82	200	210	220	1700	1900		86.5	153				
G30100KK631	100	190	200	220				1600	1900	100.5	166	G1	G1
G30125KK631	125	170	190	200						104.5	182		

TEKNİK VERİLER | TECHNICAL DATA

2+4 DELİKLİ SAE B 13 DİŞ ÇİFT YÖNLÜ DİŞLİ POMPA
2+4 HOLES SAE B 13 TEETH BI-DIRECTIONAL GEAR PUMP

Giriş Basıncı Inlet Pressure		0.7÷ 1.5 bar	
Çalışma Viskozite Seviyesi Operating Viscosity Range		-12:100 cSt	
Sıvı Sıcaklığı Fluid Temperature		-10 °C+80 °C	
Çalışma Basıncı Working Pressure	Kirlilik Contamination		Filtre Filter
	NAS 1638	ISO 4406	$\beta_x=75$
≥ 200 bar	11	20/17	25 μm
≤ 200 bar	12	21/18	40 μm



HİDROLİK SEMBOL
HYDRAULIC SYMBOL

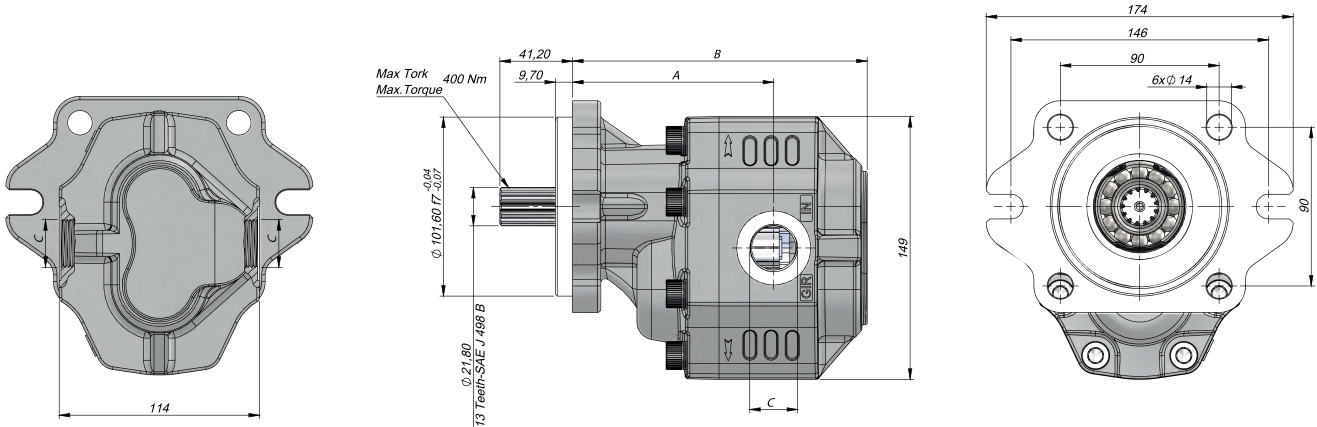

Kod Code	İletim Hacmi Displacement	Maks.Sürekli Basıncı Max.Continuous Pressure	Maks.Aralıklı Basıncı Max.Intermittent Pressure	Maks.Anlık Basıncı Max.Peak Pressure	Maks.Sürekli Hız Max.Continuous Speed	Maks.Aralıklı Hız Max.Intermittent Speed	Min. Hız Min.Speed	A	B	Giriş Inlet	Çıkış Outlet
BD	(cm ³ /rev)	(100%)(BAR)	(20 sec.max.)(BAR)	(6 sec.max.)(BAR)	(RPM)	(RPM)	(RPM)	(mm)	(mm)	C	C
G30017BF531	17	300	310	320	2600	3000	300	103	150	G1/2"	G1/2"
G30027BF531	27	290	300	310				108	156		
G30034BF531	34	285	295	305	2300	2900		109	161	G3/4"	G3/4"
G30043BF531	43	280	290	300	2100	2600		114	167		
G30051BF531	51	230	260	280				114	172	G1"	G1"
G30061BF531	61	225	240	260	2000	2100		120.5	180		
G30082BF531	82	200	210	220	1700	1900		124.5	191	G1 1/4"	G1 1/4"
G30100BF531	100	190	200	220	1600			138.5	204		
G30125BF531	125	170	190	200	1600		142.5	220			

TEKNİK VERİLER | TECHNICAL DATA

2+4 DELİKLİ SAE B 15 DİŞ ÇİFT YÖNLÜ DİŞLİ POMPA
2+4 HOLES SAE B 15 TEETH BI-DIRECTIONAL GEAR PUMP



HİDROLİK SEMBOL
HYDRAULIC SYMBOL

Giriş Basıncı Inlet Pressure	0.7÷ 1.5 bar		
Çalışma Viskozite Seviyesi Operating Viscosity Range	-12:100 cSt		
Sıvı Sıcaklığı Fluid Temperature	-10 °C+80 °C		
Çalışma Basıncı Working Pressure	Kirlilik Contamination		Filtre Filter
	NAS 1638	ISO 4406	$\beta_x=75$
≥ 200 bar	11	20/17	25 μ m
≤ 200 bar	12	21/18	40 μ m

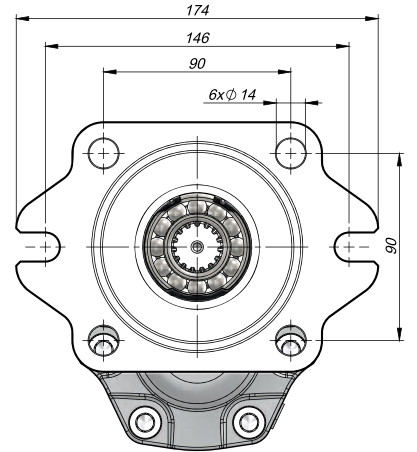
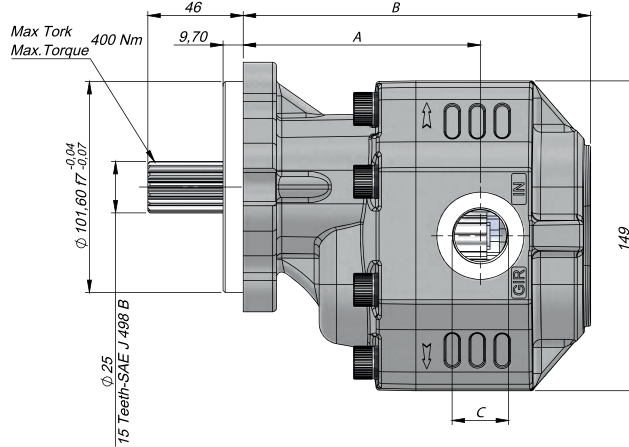
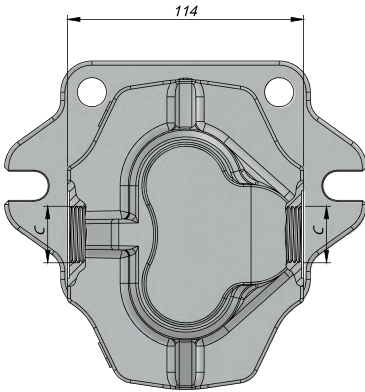

Kod Code	İletim Hacmi Displacement	Maks.Sürekli Basınc Max.Continuous Pressure	Maks.Aralıklı Basınc Max.Intermittent Pressure	Maks.Anlık Basınc Max.Peak Pressure	Maks.Sürekli Hız Max.Continuous Speed	Maks.Aralıklı Hız Max.Intermittent Speed	Min. Hız Min.Speed	A	B	Giriş Inlet	Çıkış Outlet
BD	(cm ³ /rev)	(100%)(BAR)	(20 sec.max.)(BAR)	(6 sec.max.)(BAR)	(RPM)	(RPM)	(RPM)	(mm)	(mm)	C	C
G30017BF631	17	300	310	320	2600	3000	300	103	150	G1/2"	G1/2"
G30027BF631	27	290	300	310				108	156		
G30043BF631	34	285	295	305	2300	2900		109	161	G3/4"	G3/4"
G30043BF631	43	280	290	300	2100	2600		114	167		
G30051BF631	51	230	260	280				114	172		
G30061BF631	61	225	240	260	2000	2100		120	180	G1"	G1"
G30082BF631	82	200	210	220	1700	1900		124.5	191	G1 1/4"	G1 1/4"
G30100BF631	100	190	200	220	1600			138.5	204		
G30125BF631	125	170	190	200				142.5	220		

TEKNİK VERİLER | TECHNICAL DATA

2+4 DELİKLİ SAE B ÇİFT YÖNLÜ KAMALI DİŞLİ POMPA 2+4 HOLES SAE B BI-DIRECTIONAL KEYED GEAR PUMP



HİDROLİK SEMBOL
HYDRAULIC SYMBOL

Giriş Basıncı Inlet Pressure	0.7÷ 1.5 bar		
Çalışma Viskozite Seviyesi Operating Viscosity Range	-12:100 cSt		
Sıvı Sıcaklığı Fluid Temperature	-10 °C+80 °C		
Çalışma Basıncı Working Pressure	Kirlilik Contamination		Filtre Filter
	NAS 1638	ISO 4406	$\beta_x=75$
≥ 200 bar	11	20/17	25 μm
≤ 200 bar	12	21/18	40 μm

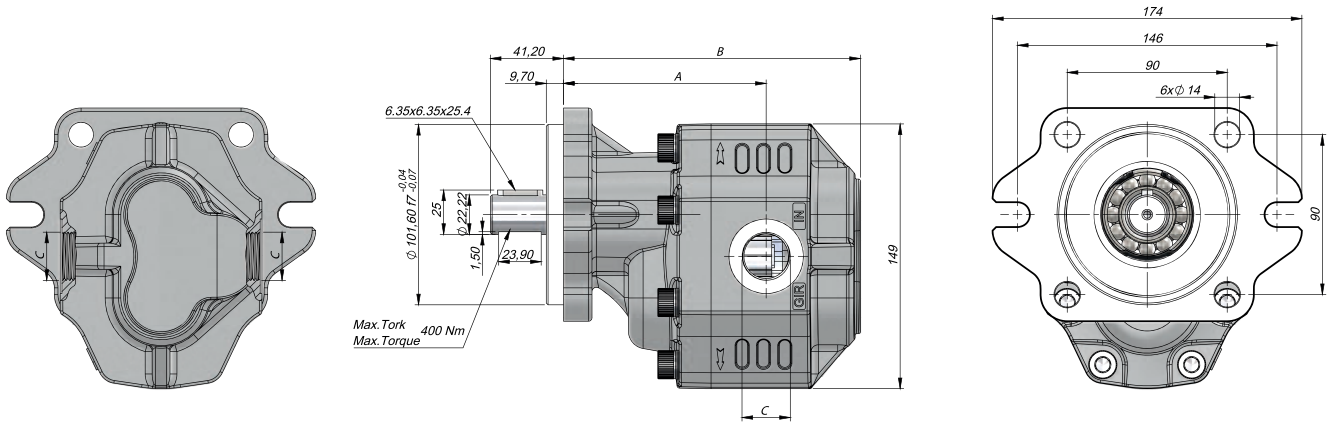

Kod Code	İletim Hacmi Displacement	Maks.Sürekli Basınç Max.Continuous Pressure	Maks.Aralıklı Basınç Max.Intermittent Pressure	Maks.Anlık Basınç Max.Peak Pressure	Maks.Sürekli Hız Max.Continuous Speed	Maks.Aralıklı Hız Max.Intermittent Speed	Min. Hız Min.Speed	A	B	Giriş Inlet	Çıkış Outlet
BD	(cm ³ /rev)	(100%)(BAR)	(20 sec.max.)(BAR)	(6 sec.max.)(BAR)	(RPM)	(RPM)	(RPM)	(mm)	(mm)	C	C
G30017BK131	17	300	310	320	2600	3000	300	103	150	G1/2"	G1/2"
G30027BK131	27	290	300	310				108	156		
G30034BK131	34	285	295	305	2300	2900		109	161		
G30043BK131	43	280	290	300	2100	2600		114	167	G3/4"	G3/4"
G30051BK131	51	230	260	280				114	172		
G30061BK131	61	225	240	260	2000	2100		120.5	180	G1"	G1"
G30082BK131	82	200	210	220	1700	1900		124.5	191		
G30100BK131	100	190	200	220	1600			138.5	204	G1 1/4"	G1 1/4"
G30125BK131	125	170	190	200			142.5	220			

TEKNİK VERİLER | TECHNICAL DATA

2+4 DELİKLİ SAE B ÇİFT YÖNLÜ KAMALI DİŞLİ POMPA
2+4 HOLES SAE B BI-DIRECTIONAL KEYED GEAR PUMP

Giriş Basıncı Inlet Pressure		0.7÷ 1.5 bar	
Çalışma Viskozite Seviyesi Operating Viscosity Range		-12:100 cSt	
Sıvı Sıcaklığı Fluid Temperature		-10 °C+80 °C	
Çalışma Basıncı Working Pressure	Kirlilik Contamination		Filtre Filter
	NAS 1638	ISO 4406	$\beta_x=75$
≥ 200 bar	11	20/17	25 μm
≤ 200 bar	12	21/18	40 μm



HİDROLİK SEMBOL
HYDRAULIC SYMBOL

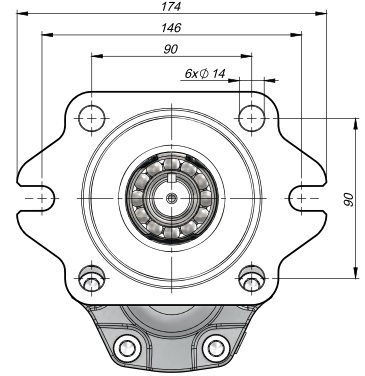
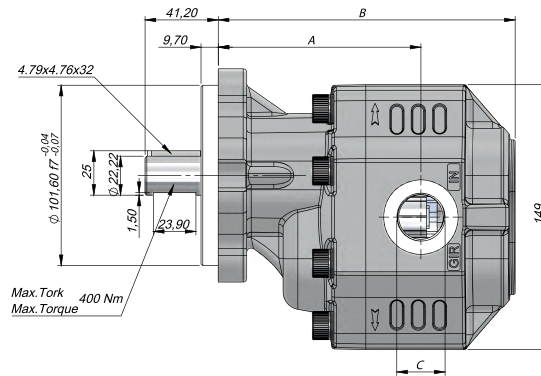
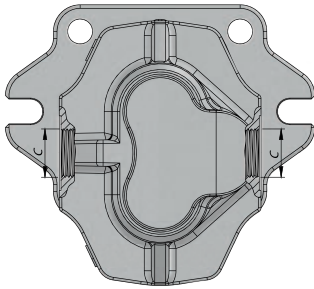

Kod Code	İletim Hacmi Displacement	Maks.Sürekli Basınç Max.Continuous Pressure	Maks.Aralıklı Basınç Max.Intermittent Pressure	Maks.Anlık Basınç Max.Peak Pressure	Maks.Sürekli Hız Max.Continuous Speed	Maks.Aralıklı Hız Max.Intermittent Speed	Min. Hız Min.Speed	A	B	Giriş Inlet	Çıkış Outlet
BD	(cm ³ /rev)	(100%)(BAR)	(20 sec.max.)(BAR)	(6 sec.max.)(BAR)	(RPM)	(RPM)	(RPM)	(mm)	(mm)	C	C
G30017BK231	17	300	310	320	2600	3000	300	103	150	G1/2"	G1/2"
G30027BK231	27	290	300	310				108	156		
G30034BK231	34	285	295	305	2300	2900		109	161	G3/4"	G3/4"
G30041BK231	43	280	290	300	2100	2600		114	167		
G30051BK231	51	230	260	280				114	172	G1"	G1"
G30061BK231	61	225	240	260	2000	2100		120.5	180		
G30082BK231	82	200	210	220	1700	1900		124.5	191		
G30100BK231	100	190	200	220	1600			138.5	204	G1	G1
G30125BK231	125	170	190	200			142.5	220	G1 1/4"	G1 1/4"	

TEKNİK VERİLER | TECHNICAL DATA

4 DELİKLİ ISO TANDEM DİŞLİ POMPA | 4 HOLES ISO TANDEM GEAR PUMP

Giriş Basıncı Inlet Pressure		0.7 ÷ 1.5 bar	
Çalışma Viskozite Seviyesi Operating Viscosity Range		-12:100 cSt	
Sıvı Sıcaklığı Fluid Temperature		-10 °C+80 °C	
Çalışma Basıncı Working Pressure	Kirlilik Contamination		Filtre Filter
	NAS 1638	ISO 4406	$\beta_x=75$
≥200 bar	11	20/17	25 μm
≤200 bar	12	21/18	40 μm



HİDROLİK SEMBOL
HYDRAULIC SYMBOL

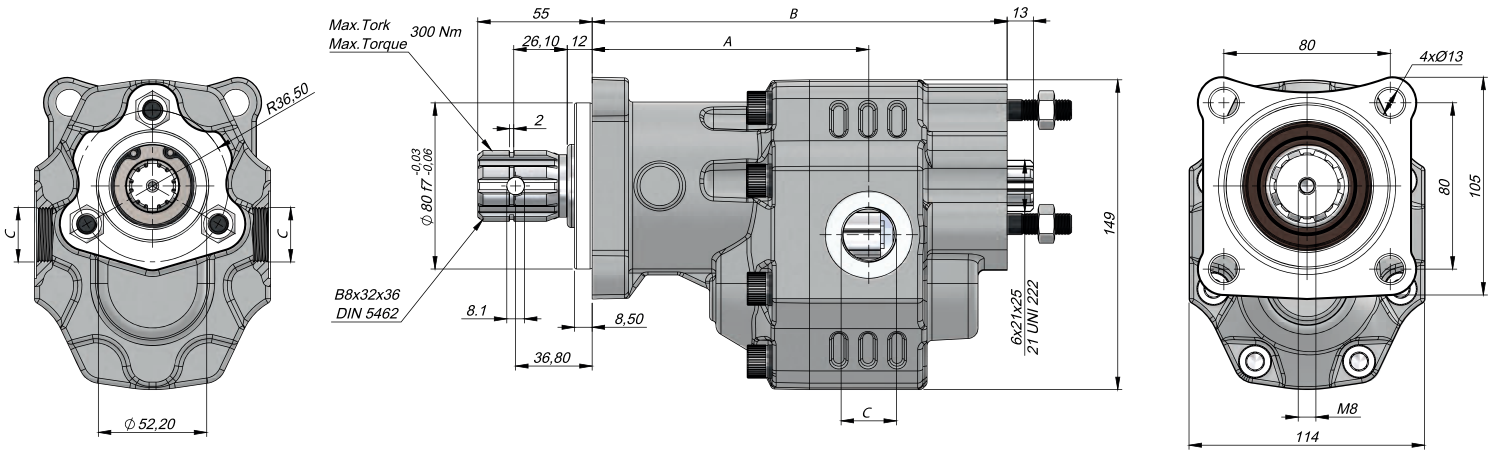

Kod Code			İletim Hacmi Displacement (cm ³ /rev)	Maks.Sürekli Basıncı Max.Continuous Pressure (100%)(BAR)	Maks.Aralıklı Basıncı Max.Intermittent Pressure (20 sec.max.) (BAR)	Maks.Anlık Basıncı Max.Peak Pressure (6 sec.max.) (BAR)	Maks.Sürekli Hız Max.Continuous Speed (RPM)	Maks.Aralıklı Hız Max.Intermittent Speed (RPM)	Min. Hız Min.Speed (RPM)	A (mm)	B (mm)	Giriş Inlet C	Çıkış Outlet C
Sol / Left	Sağ / Right	BD											
GT30027SF111	GT30027SF121	GT30027SF131	27	290	300	310	2600	3000	300	126.5	188.5	G1/2"	G1/2"
GT30034SF111	GT30034SF121	GT30034SF131	34	285	295	305	2300	2900		128.5	193.5	G3/4"	G3/4"
GT30036SF111	GT30036SF121	GT30036SF131	36							140	195		
GT30038SF111	GT30038SF121	GT30038SF131	38	140	195.5								
GT30043SF111	GT30043SF121	GT30043SF131	43	280	290	300	2100	2600		133	199.5	G1"	G1"
GT30061SF111	GT30061SF121	GT30061SF131	61	225	240	260	2000	2100		138.5	212.5		
GT30082SF111	GT30082SF121	GT30082SF131	82	200	210	220	1700	1900		146	223.5		



HİDROLİK SEMBOL
HYDRAULIC SYMBOL

Giriş Basıncı Inlet Pressure		0.7÷ 1.5 bar	
Çalışma Viskozite Seviyesi Operating Viscosity Range		-12:100 cSt	
Sıvı Sıcaklığı Fluid Temperature		-10 °C+80 °C	
Çalışma Basıncı Working Pressure	Kirlilik Contamination		Filtre Filter
	NAS 1638	ISO 4406	$\beta_x=75$
≥ 200 bar	11	20/17	25 μm
≤ 200 bar	12	21/18	40 μm

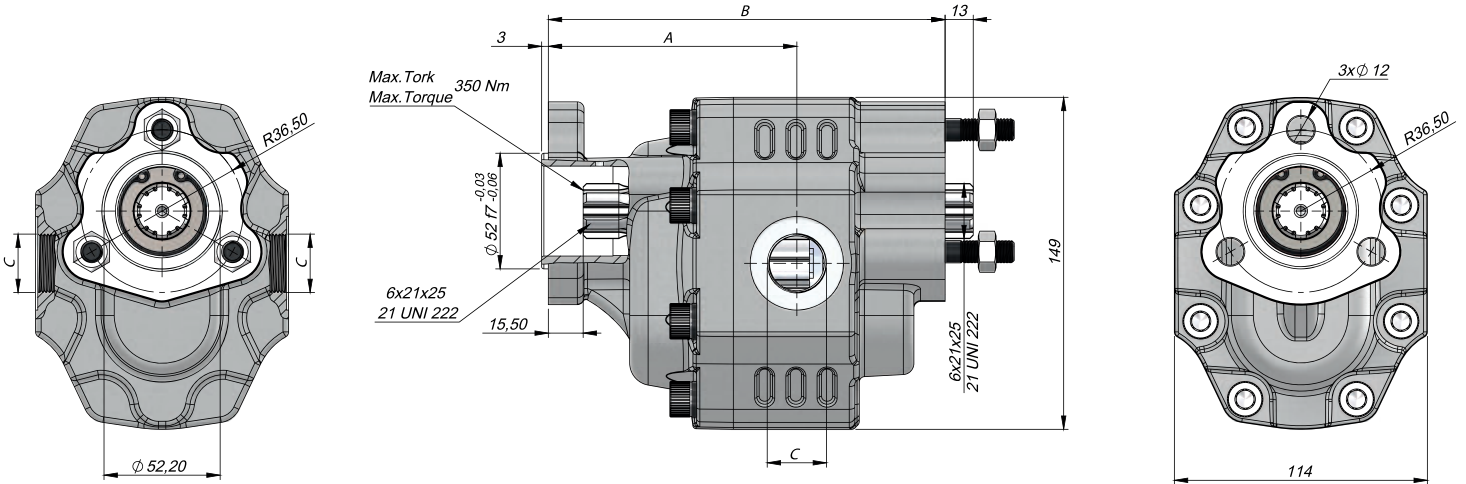

Kod Code			İletim Hacmi Displacement (cm ³ /rev)	Maks.Sürekli Basınc Max.Continuous Pressure (100%)(BAR)	Maks.Aralıklı Basınc Max.Intermittent Pressure (20 sec.max.) (BAR)	Maks.Anlık Basınc Max.Peak Pressure (6 sec.max.) (BAR)	Maks.Sürekli Hız Max.Continuous Speed (RPM)	Maks.Aralıklı Hız Max.Intermittent Speed (RPM)	Min. Hız Min.Speed (RPM)	A (mm)	B (mm)	Giriş Inlet C	Çıkış Outlet C
Sol / Left	Sağ / Right	BD											
GT30027UF411	GT30027UF421	GT30027UF431	27	290	300	310	2600	3000	300	105	167	G1/2"	G1/2"
GT30034UF411	GT30034UF421	GT30034UF431	34	285	295	305	2300	2900		107	172	G3/4"	G3/4"
GT30036UF411	GT30036UF421	GT30036UF431	36							118.5	173.5		
GT30038UF411	GT30038UF421	GT30038UF431	38							118.5	174		
GT30043UF411	GT30043UF421	GT30043UF431	43	280	290	300	2100	2600		111.5	176	G1"	G1"
GT30061UF411	GT30061UF421	GT30061UF431	61	225	240	260	2000	2100		117	191		
GT30082UF411	GT30082UF421	GT30082UF431	82	200	210	220	1700	1900		124.5	202		

TEKNİK VERİLER | TECHNICAL DATA

3 DELİKLİ F-UNI KAMALI TANDEM DİŞLİ POMPA | 3 HOLES F-UNI KEYED TANDEM GEAR PUMP

Giriş Basıncı Inlet Pressure		0.7 ÷ 1.5 bar	
Çalışma Viskozite Seviyesi Operating Viscosity Range		-12:100 cSt	
Sıvı Sıcaklığı Fluid Temperature		-10 °C +80 °C	
Çalışma Basıncı Working Pressure	Kirlilik Contamination		Filtre Filter
	NAS 1638	ISO 4406	$\beta_x=75$
≥200 bar	11	20/17	25 μ m
≤200 bar	12	21/18	40 μ m



HİDROLİK SEMBOL
HYDRAULIC SYMBOL

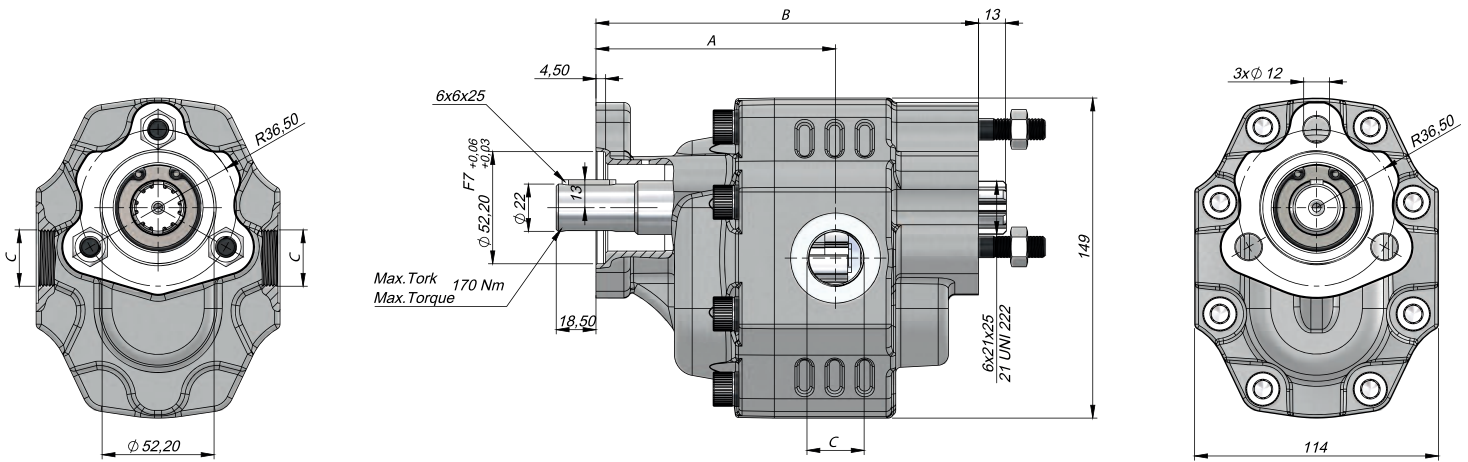

Kod Code			İletim Hacmi Displacement (cm ³ /rev)	Maks.Sürekli Basınç Max.Continuous Pressure (100%)(BAR)	Maks.Aralıklı Basınç Max.Intermittent Pressure (20 sec.max.) (BAR)	Maks.Anlık Basınç Max.Peak Pressure (6 sec.max.) (BAR)	Maks.Sürekli Hız Max.Continuous Speed (RPM)	Maks.Aralıklı Hız Max.Intermittent Speed (RPM)	Min. Hız Min.Speed (RPM)	A (mm)	B (mm)	Giriş Inlet C	Çıkış Outlet C
Sol / Left	Sağ / Right	BD											
GT30027FK411	GT30027FK421	GT30027FK431	27	290	300	310	2600	3000	300	105	167	G1/2"	G1/2"
GT30034FK411	GT30034FK421	GT30034FK431	34	285	295	305	2300	2900		107	172	G3/4"	G3/4"
GT30036FK411	GT30036FK421	GT30036FK431	36							118.5	173.5		
GT30038FK411	GT30038FK421	GT30038FK431	38							118.5	174		
GT30043FK411	GT30043FK421	GT30043FK431	43	280	290	300	2100	2600		111.5	178	G1"	G1"
GT30061FK411	GT30061FK421	GT30061FK431	61	225	240	260	2000	2100		117	191		
GT30082FK411	GT30082FK421	GT30082FK431	82	200	210	220	1700	1900		124.5	202		



HİDROLİK SEMBOL
HYDRAULIC SYMBOL

Giriş Basıncı Inlet Pressure		0.7÷ 1.5 bar	
Çalışma Viskozite Seviyesi Operating Viscosity Range		-12:100 cSt	
Sıvı Sıcaklığı Fluid Temperature		-10 °C+80 °C	
Çalışma Basıncı Working Pressure	Kirlilik Contamination		Filtre Filter
	NAS 1638	ISO 4406	$\beta_x=75$
≥ 200 bar	11	20/17	25 μm
≤ 200 bar	12	21/18	40 μm

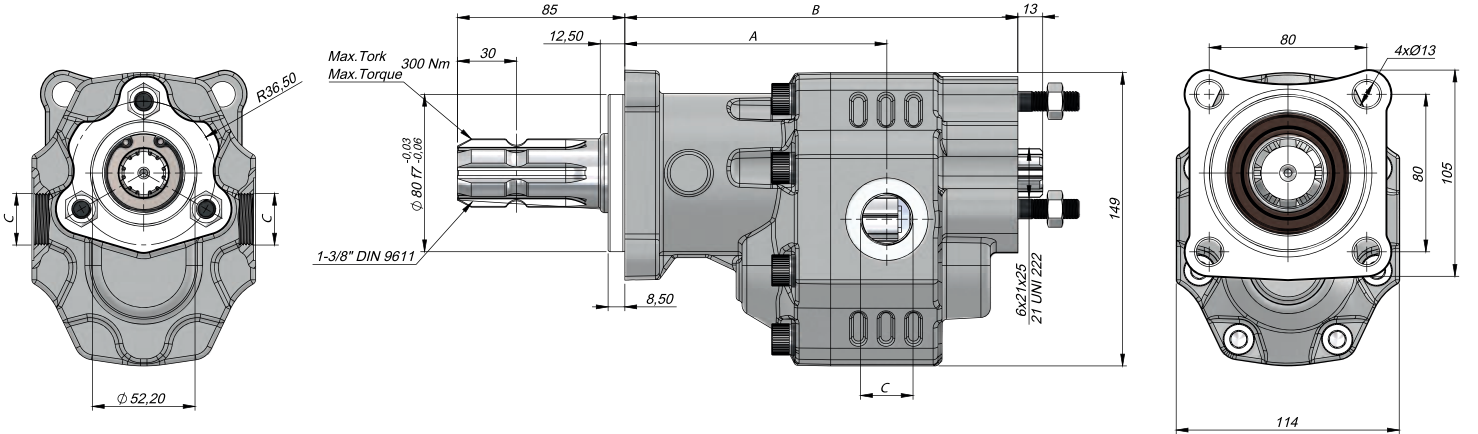

Kod Code			İletim Hacmi Displacement (cm ³ /rev)	Maks.Sürekli Basıncı Max.Continuous Pressure (100%)(BAR)	Maks.Aralıklı Basıncı Max.Intermittent Pressure (20 sec.max.) (BAR)	Maks.Anlık Basıncı Max.Peak Pressure (6 sec.max.) (BAR)	Maks.Sürekli Hız Max.Continuous Speed (RPM)	Maks.Aralıklı Hız Max.Intermittent Speed (RPM)	Min. Hız Min.Speed (RPM)	A (mm)	B (mm)	Giriş Inlet C	Çıkış Outlet C
Sol / Left	Sağ / Right	BD											
GT30027SF211	GT30027SF221	GT30027SF231	27	290	300	310	2600	3000	300	126.5	188.5	G1/2"	G1/2"
GT30034SF211	GT30034SF221	GT30034SF231	34	285	295	305	2300	2900		128.5	193.8	G3/4"	G3/4"
GT30036SF211	GT30036SF221	GT30036SF231	36							140	195		
GT30038SF211	GT30038SF221	GT30038SF231	38							140	195.5		
GT30043SF211	GT30043SF221	GT30043SF231	43	133	199.5								
GT30061SF211	GT30061SF221	GT30061SF231	61	225	240	260	2000	2100		138.5	212.5	G1"	G1"
GT30082SF211	GT30082SF221	GT30082SF231	82	200	210	220	1700	1900		146	223.5		

TEKNİK VERİLER | TECHNICAL DATA

4 DELİKLİ ISO TRC TANDEM DİŞLİ POMPA | 4 HOLES ISO TRC TANDEM GEAR PUMP

Giriş Basıncı Inlet Pressure		0.7÷ 1.5 bar	
Çalışma Viskozite Seviyesi Operating Viscosity Range		-12:100 cSt	
Sıvı Sıcaklığı Fluid Temperature		-10 °C+80 °C	
Çalışma Basıncı Working Pressure	Kirlilik Contamination		Filtre Filter
	NAS 1638	ISO 4406	$\beta_x=75$
≥200 bar	11	20/17	25 μ m
≤200 bar	12	21/18	40 μ m



HİDROLİK SEMBOL
HYDRAULIC SYMBOL

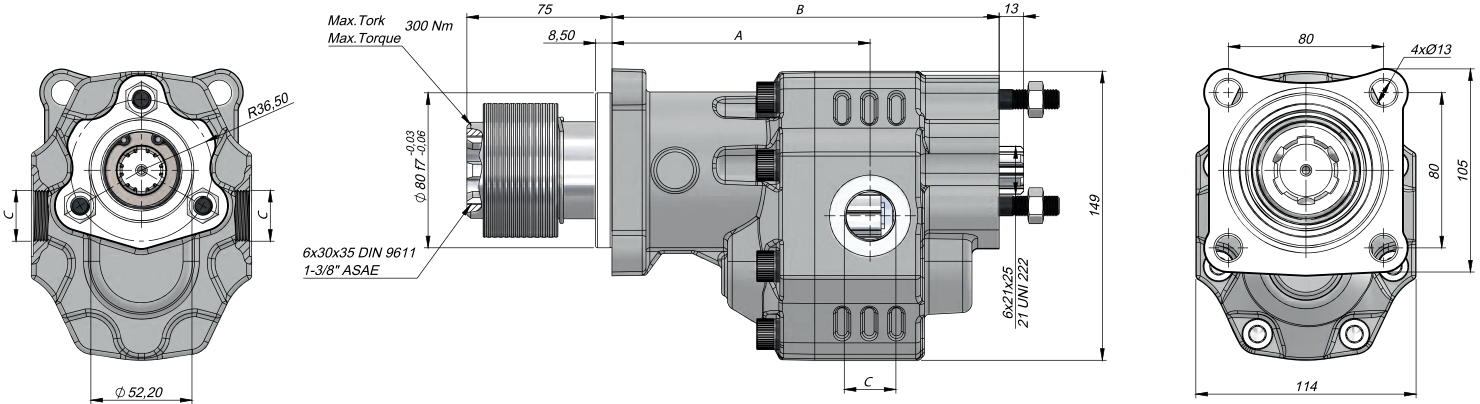

Kod Code			İletim Hacmi Displacement (cm ³ /rev)	Maks.Sürekli Basınc Max.Continuous Pressure (100%)(BAR)	Maks.Aralıklı Basınc Max.Intermittent Pressure (20 sec.max.) (BAR)	Maks.Anlık Basınc Max.Peak Pressure (6 sec.max.) (BAR)	Maks.Sürekli Hız Max.Continuous Speed (RPM)	Maks.Aralıklı Hız Max.Intermittent Speed (RPM)	Min. Hız Min.Speed (RPM)	A (mm)	B (mm)	Giriş Inlet C	Çıkış Outlet C
Sol / Left	Sağ / Right	BD											
GT30027SF311	GT30027SF321	GT30027SF331	27	290	300	310	2600	3000	300	126.5	188.5	G1/2"	G1/2"
GT30034SF311	GT30034SF321	GT30034SF331	34	285	295	305	2300	2900		128.5	193.8	G3/4"	G3/4"
GT30036SF311	GT30036SF321	GT30036SF331	36							140	195		
GT30038SF311	GT30038SF321	GT30038SF331	38							140	195.5		
GT30043SF311	GT30043SF321	GT30043SF331	43	280	290	300	2100	2600		133	199.5	G1"	G1"
GT30061SF311	GT30061SF321	GT30061SF331	61	225	240	260	2000	2100		138.5	212.5		
GT30082SF311	GT30082SF321	GT30082SF331	82	200	210	220	1700	1900		146	223.5		



HİDROLİK SEMBOL
HYDRAULIC SYMBOL

Giriş Basıncı Inlet Pressure		0.7÷ 1.5 bar	
Çalışma Viskozite Seviyesi Operating Viscosity Range		-12:100 cSt	
Sıvı Sıcaklığı Fluid Temperature		-10 °C+80 °C	
Çalışma Basıncı Working Pressure	Kirlilik Contamination		Filtre Filter
	NAS 1638	ISO 4406	$\beta_x=75$
≥ 200 bar	11	20/17	25 μm
≤ 200 bar	12	21/18	40 μm

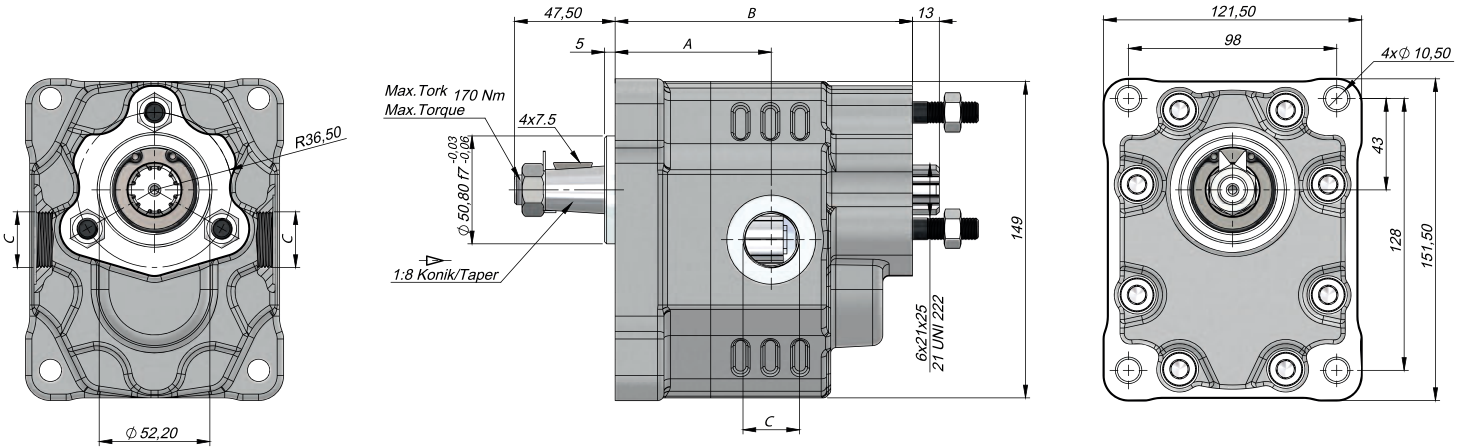

Kod Code			İletim Hacmi Displacement (cm ³ /rev)	Maks.Sürekli Basınç Max.Continuous Pressure (100%)(BAR)	Maks.Aralıklı Basınç Max.Intermittent Pressure (20 sec.max.) (BAR)	Maks.Anlık Basınç Max.Peak Pressure (6 sec.max.) (BAR)	Maks.Sürekli Hız Max.Continuous Speed (RPM)	Maks.Aralıklı Hız Max.Intermittent Speed (RPM)	Min. Hız Min.Speed (RPM)	A (mm)	B (mm)	Giriş Inlet C	Çıkış Outlet C
Sol / Left	Sağ / Right	BD											
GT30027KK611	GT30027KK621	GT30027KK631	27	290	300	310	2600	3000	300	67	129	G1/2"	G1/2"
GT30034KK611	GT30034KK621	GT30034KK631	34	285	295	305	2300	2900		69	134	G3/4"	G3/4"
GT30036KK611	GT30036KK621	GT30036KK631	36							80.5	135.5		
GT30038KK611	GT30038KK621	GT30038KK631	38							80.5	136		
GT30043KK611	GT30043KK621	GT30043KK631	43	73.5	140								
GT30061KK611	GT30061KK621	GT30061KK631	61	225	240	260	2000	2100		79	153	G1"	G1"
GT30082KK611	GT30082KK621	GT30082KK631	82	200	210	220	1700	1900		86.5	164	G1"	G1"

TEKNİK VERİLER | TECHNICAL DATA

2+4 DELİKLİ SAE B 13 DİŞ TANDEM DİŞLİ POMPA 2+4 HOLES SAE B 13 TEETH TANDEM GEAR PUMP



HİDROLİK SEMBOL
HYDRAULIC SYMBOL

Giriş Basıncı Inlet Pressure		0.7÷ 1.5 bar	
Çalışma Viskozite Seviyesi Operating Viscosity Range		-12:100 cSt	
Sıvı Sıcaklığı Fluid Temperature		-10 °C+80 °C	
Çalışma Basıncı Working Pressure	Kirlilik Contamination		Filtre Filter
	NAS 1638	ISO 4406	$\beta_x=75$
≥200 bar	11	20/17	25 μ m
≤200 bar	12	21/18	40 μ m

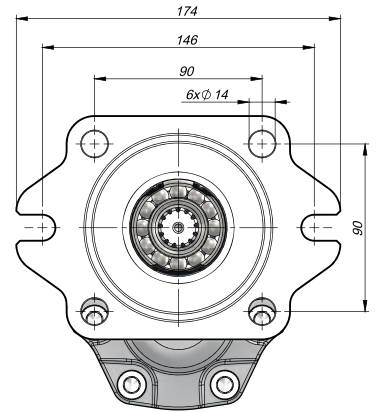
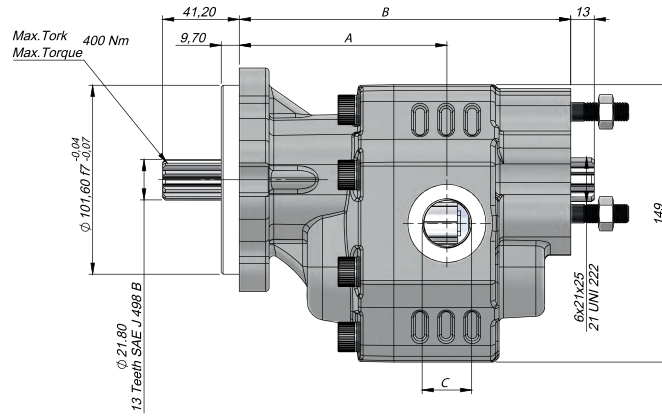
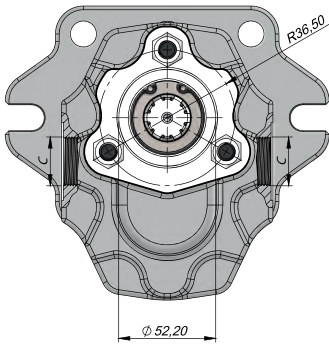

Kod Code			İletim Hacmi Displacement (cm ³ /rev)	Maks.Sürekli Basınç Max.Continuous Pressure (100%)(BAR)	Maks.Aralıklı Basınç Max.Intermittent Pressure (20 sec.max.) (BAR)	Maks.Anlık Basınç Max.Peak Pressure (6 sec.max.) (BAR)	Maks.Sürekli Hız Max.Continuous Speed (RPM)	Maks.Aralıklı Hız Max.Intermittent Speed (RPM)	Min. Hız Min.Speed (RPM)	A (mm)	B (mm)	Giriş Inlet C	Çıkış Outlet C
Sol / Left	Sağ / Right	BD											
GT30027BF511	GT30027BF521	GT30027BF531	27	290	300	310	2600	3000	300	105	167	G1/2"	G1/2"
GT30034BF511	GT30034BF521	GT30034BF531	34	285	295	305	2300	2900		107	172	G3/4"	G3/4"
GT30036BF511	GT30036BF521	GT30036BF531	36							118.5	174		
GT30038BF511	GT30038BF521	GT30038BF531	38							118.5	174		
GT30043BF511	GT30043BF521	GT30043BF531	43	280	290	300	2100	2600		111.5	178	G1"	G1"
GT30061BF511	GT30061BF521	GT30061BF531	61	225	240	260	2000	2100		117	191		
GT30082BF511	GT30082BF521	GT30082BF531	82	200	210	220	1700	1900	124.5	202			

TEKNİK VERİLER | TECHNICAL DATA

2+4 DELİKLİ SAE B 15 DİŞ TANDEM DİŞLİ POMPA
2+4 HOLES SAE B 15 TEETH TANDEM GEAR PUMP

Giriş Basıncı Inlet Pressure		0.7 ÷ 1.5 bar	
Çalışma Viskozite Seviyesi Operating Viscosity Range		-12:100 cSt	
Sıvı Sıcaklığı Fluid Temperature		-10 °C+80 °C	
Çalışma Basıncı Working Pressure	Kirlilik Contamination		Filtre Filter
	NAS 1638	ISO 4406	$\beta_x=75$
≥200 bar	11	20/17	25 μ m
≤200 bar	12	21/18	40 μ m



HİDROLİK SEMBOL
HYDRAULIC SYMBOL

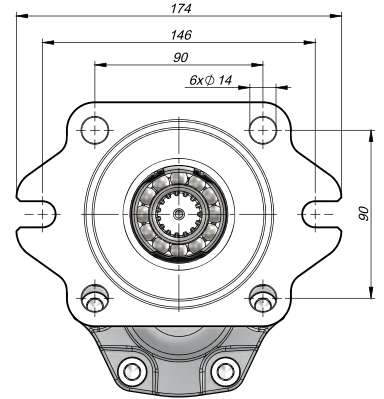
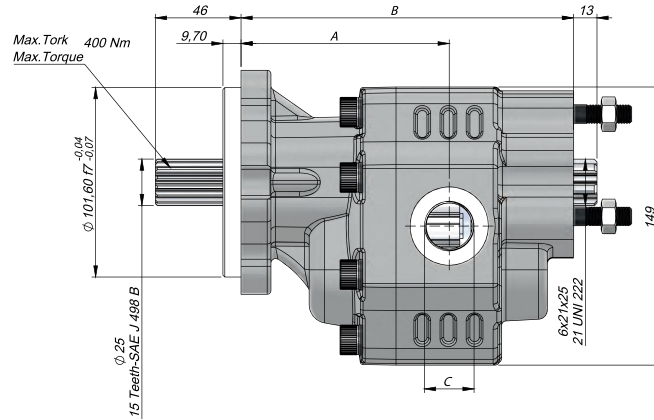
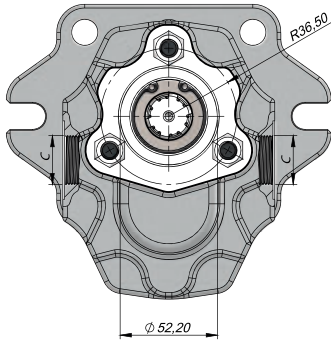

Kod Code			İletim Hacmi Displacement (cm ³ /rev)	Maks.Sürekli Basınç Max.Continuous Pressure (100%)(BAR)	Maks.Aralıklı Basınç Max.Intermittent Pressure (20 sec.max.) (BAR)	Maks.Anlık Basınç Max.Peak Pressure (6 sec.max.) (BAR)	Maks.Sürekli Hız Max.Continuous Speed (RPM)	Maks.Aralıklı Hız Max.Intermittent Speed (RPM)	Min. Hız Min.Speed (RPM)	A (mm)	B (mm)	Giriş Inlet C	Çıkış Outlet C
Sol / Left	Sağ / Right	BD											
GT30027BF611	GT30027BF621	GT30027BF631	27	290	300	310	2600	3000	300	105	167	G1/2"	G1/2"
GT30034BF611	GT30034BF621	GT30034BF631	34	285	295	305	2300	2900		107	172	G3/4"	G3/4"
GT30036BF611	GT30036BF621	GT30036BF631	36							118.5	174		
GT30038BF611	GT30038BF621	GT30038BF631	38							118.5	174		
GT30043BF611	GT30043BF621	GT30043BF631	43	280	290	300	2100	2600		111.5	178	G1"	G1"
GT30061BF611	GT30061BF621	GT30061BF631	61	225	240	260	2000	2100		117	191		
GT30082BF611	GT30082BF621	GT30082BF631	82	200	210	220	1700	1900		124.5	202		

TEKNİK VERİLER | TECHNICAL DATA

2+4 DELİKLİ SAE B KAMALI TANDEM DİŞLİ POMPA
2+4 HOLES SAE B KEYED TANDEM GEAR PUMP

Giriş Basıncı Inlet Pressure		0.7 ÷ 1.5 bar	
Çalışma Viskozite Seviyesi Operating Viscosity Range		-12:100 cSt	
Sıvı Sıcaklığı Fluid Temperature		-10 °C+80 °C	
Çalışma Basıncı Working Pressure	Kirlilik Contamination		Filtre Filter
	NAS 1638	ISO 4406	$\beta_x=75$
≥200 bar	11	20/17	25 µm
≤200 bar	12	21/18	40 µm



HİDROLİK SEMBOL
HYDRAULIC SYMBOL

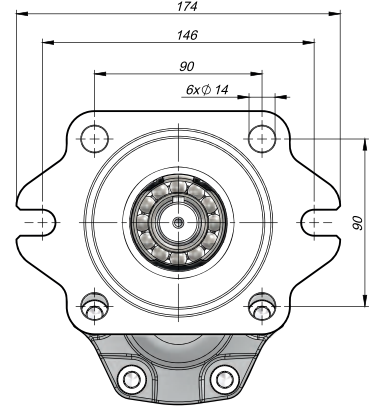
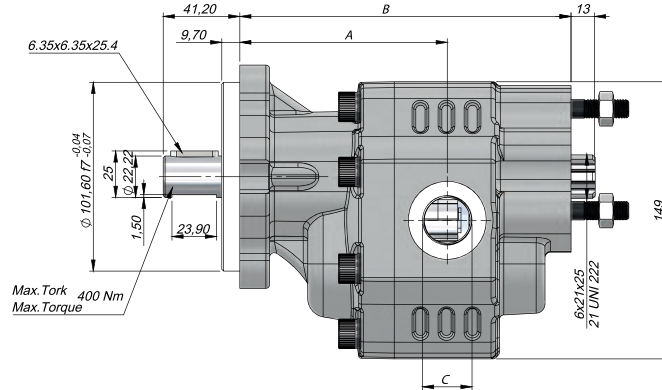
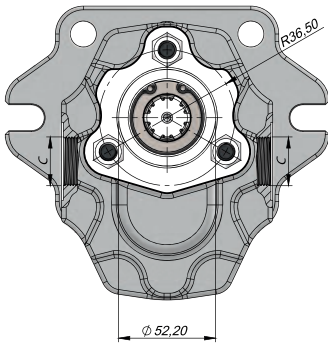

Kod Code			İletim Hacmi Displacement (cm³/rev)	Maks.Sürekli Basınç Max.Continuous Pressure (100%)(BAR)	Maks.Aralıklı Basınç Max.Intermittent Pressure (20 sec.max.) (BAR)	Maks.Antık Basınç Max.Peak Pressure (6 sec.max.) (BAR)	Maks.Sürekli Hız Max.Continuous Speed (RPM)	Maks.Aralıklı Hız Max.Intermittent Speed (RPM)	Min. Hız Min.Speed (RPM)	A (mm)	B (mm)	Giriş Inlet C	Çıkış Outlet C
Sol / Left	Sağ / Right	BD											
GT30027BK111	GT30027BK121	GT30027BK131	27	290	300	310	2600	3000	300	105	167	G1/2"	G1/2"
GT30034BK111	GT30034BK121	GT30034BK131	34	285	295	305	2300	2900		107	172	G3/4"	G3/4"
GT30036BK111	GT30036BK121	GT30036BK131	36							118.5	174		
GT30038BK111	GT30038BK121	GT30038BK131	38	118.5	174								
GT30043BK111	GT30043BK121	GT30043BK131	43	280	290	300	2100	2600		111.5	178	G1"	G1"
GT30061BK111	GT30061BK121	GT30061BK131	61	225	240	260	2000	2100		117	191		
GT30082BK111	GT30082BK121	GT30082BK131	82	200	210	220	1700	1900		124.5	202		

TEKNİK VERİLER | TECHNICAL DATA

2+4 DELİKLİ SAE B KAMALI ADAPTÖRLÜ TANDEM DİŞLİ POMPA 2+4 HOLES SAE B KEYED WITH ADAPTER TANDEM GEAR PUMP



HİDROLİK SEMBOL
HYDRAULIC SYMBOL

Giriş Basıncı Inlet Pressure		0.7÷ 1.5 bar	
Çalışma Viskozite Seviyesi Operating Viscosity Range		-12:100 cSt	
Sıvı Sıcaklığı Fluid Temperature		-10 °C+80 °C	
Çalışma Basıncı Working Pressure	Kirlilik Contamination		Filtre Filter
	NAS 1638	ISO 4406	$\beta_x=75$
≥ 200 bar	11	20/17	25 μ m
≤ 200 bar	12	21/18	40 μ m

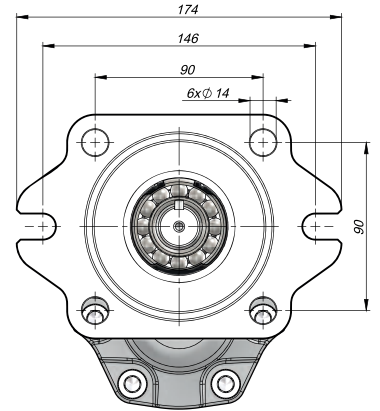
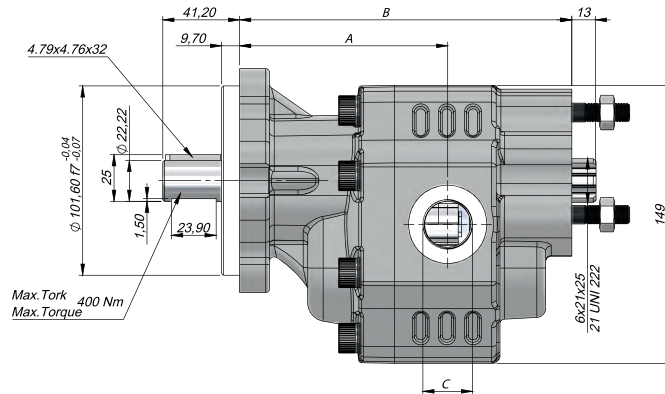
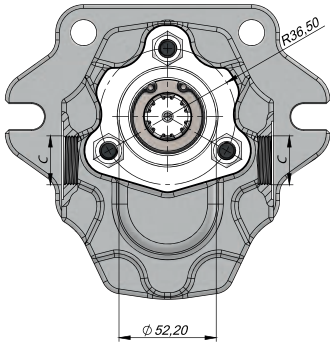

Kod Code			İletim Hacmi Displacement (cm ³ /rev)	Maks.Sürekli Basıncı Max.Continuous Pressure (100%)(BAR)	Maks.Aralıklı Basıncı Max.Intermittent Pressure (20 sec.max.) (BAR)	Maks.Anlık Basıncı Max.Peak Pressure (6 sec.max.) (BAR)	Maks.Sürekli Hız Max.Continuous Speed (RPM)	Maks.Aralıklı Hız Max.Intermittent Speed (RPM)	Min. Hız Min.Speed (RPM)	A (mm)	B (mm)	Giriş Inlet C	Çıkış Outlet C
Sol / Left	Sağ / Right	BD											
GT30027BK211	GT30027BK221	GT30027BK231	27	290	300	310	2600	3000	300	105	167	G1/2"	G1/2"
GT30034BK211	GT30034BK221	GT30034BK231	34	285	295	305	2300	2900		107	172	G3/4"	G3/4"
GT30036BK211	GT30036BK221	GT30036BK231	36							118.5	174		
GT30038BK211	GT30038BK221	GT30038BK231	38							118.5	174		
GT30043BK211	GT30043BK221	GT30043BK231	43	280	290	300	2100	2600		111.5	178		
GT30061BK211	GT30061BK221	GT30061BK231	61	225	240	260	2000	2100		117	191	G1"	G1"
GT30082BK211	GT30082BK221	GT30082BK231	82	200	210	220	1700	1900		124.5	202		

TEKNİK VERİLER | TECHNICAL DATA

4 DELİKLİ ISO ADAPTÖRLÜ TANDEM DİŞLİ POMPA | 4 HOLES ISO WITH ADAPTER TANDEM GEAR PUMP

Giriş Basıncı Inlet Pressure		0.7 ÷ 1.5 bar	
Çalışma Viskozite Seviyesi Operating Viscosity Range		-12:100 cSt	
Sıvı Sıcaklığı Fluid Temperature		-10 °C + 80 °C	
Çalışma Basıncı Working Pressure	Kirlilik Contamination		Filtre Filter
	NAS 1638	ISO 4406	$\beta_x=75$
≥200 bar	11	20/17	25 µm
≤200 bar	12	21/18	40 µm



HİDROLİK SEMBOL
HYDRAULIC SYMBOL

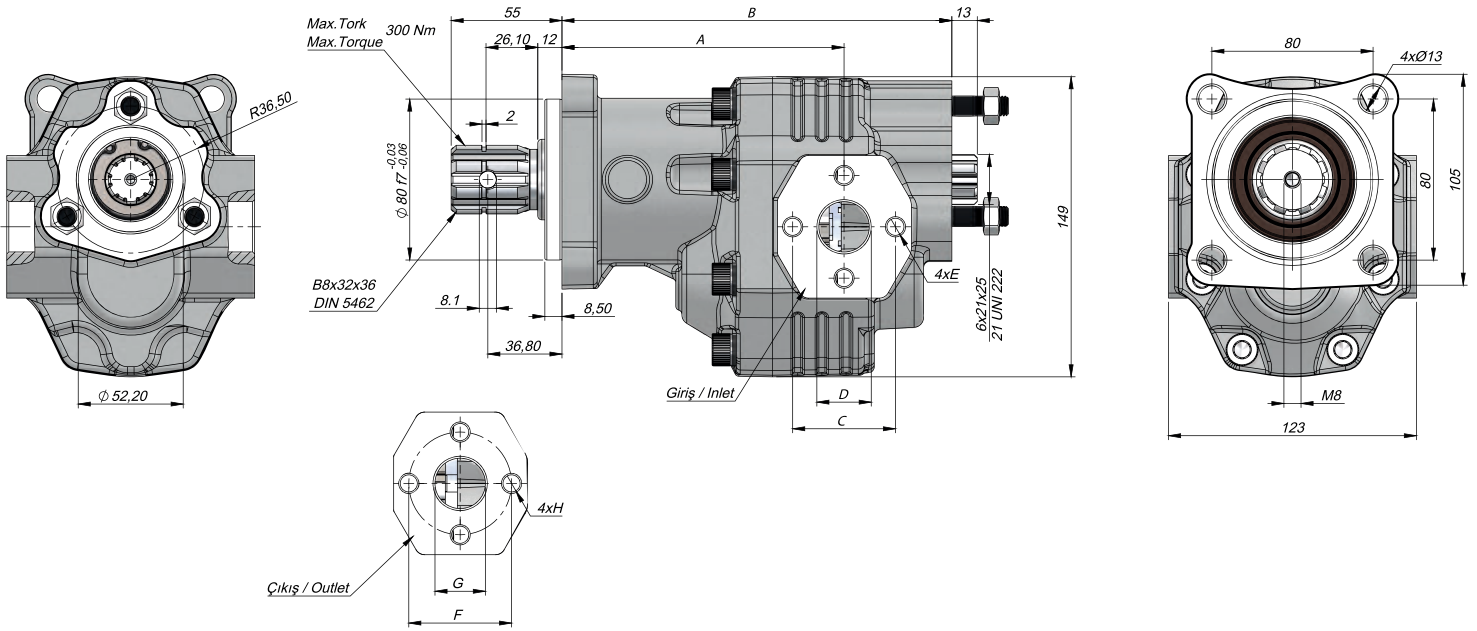

Kod Code			İletim Hacmi Displacement (cm ³ /rev)	Maks.Sürekli Basınç Max.Continuous Pressure (100%) (BAR)	Maks.Aralıklı Basınç Max.Intermittent Pressure (20 sec.max.) (BAR)	Maks.Anlık Basınç Max.Peak Pressure (6 sec.max.) (BAR)	Maks.Sürekli Hız Max.Continuous Speed (RPM)	Maks.Aralıklı Hız Max.Intermittent Speed (RPM)	Min. Hız Min.Speed (RPM)	A (mm)	B (mm)	Giriş / Çıkış Inlet / Outlet		
Sol / Left	Sağ / Right	BD										C	D	E
GT30034SF112	GT30034SF122	GT30034SF132	34	285	295	305	2300	2900	300	140	193.5	51	25	M10
GT30036SF112	GT30036SF122	GT30036SF132	36											
GT30038SF112	GT30038SF122	GT30038SF132	38											
GT30043SF112	GT30043SF122	GT30043SF132	43	280	290	300	2100	2600			199.5			

TEKNİK VERİLER | TECHNICAL DATA

3 DELİKLİ UNI ADAPTÖRLÜ TANDEM DİŞLİ POMPA 3 HOLES UNI WITH ADAPTER TANDEM GEAR PUMP



HİDROLİK SEMBOL
HYDRAULIC SYMBOL

Giriş Basıncı Inlet Pressure		0.7÷ 1.5 bar	
Çalışma Viskozite Seviyesi Operating Viscosity Range		-12:100 cSt	
Sıvı Sıcaklığı Fluid Temperature		-10 °C+80 °C	
Çalışma Basıncı Working Pressure	Kirlilik Contamination		Filtre Filter
	NAS 1638	ISO 4406	$\beta_x=75$
≥ 200 bar	11	20/17	25 μm
≤ 200 bar	12	21/18	40 μm

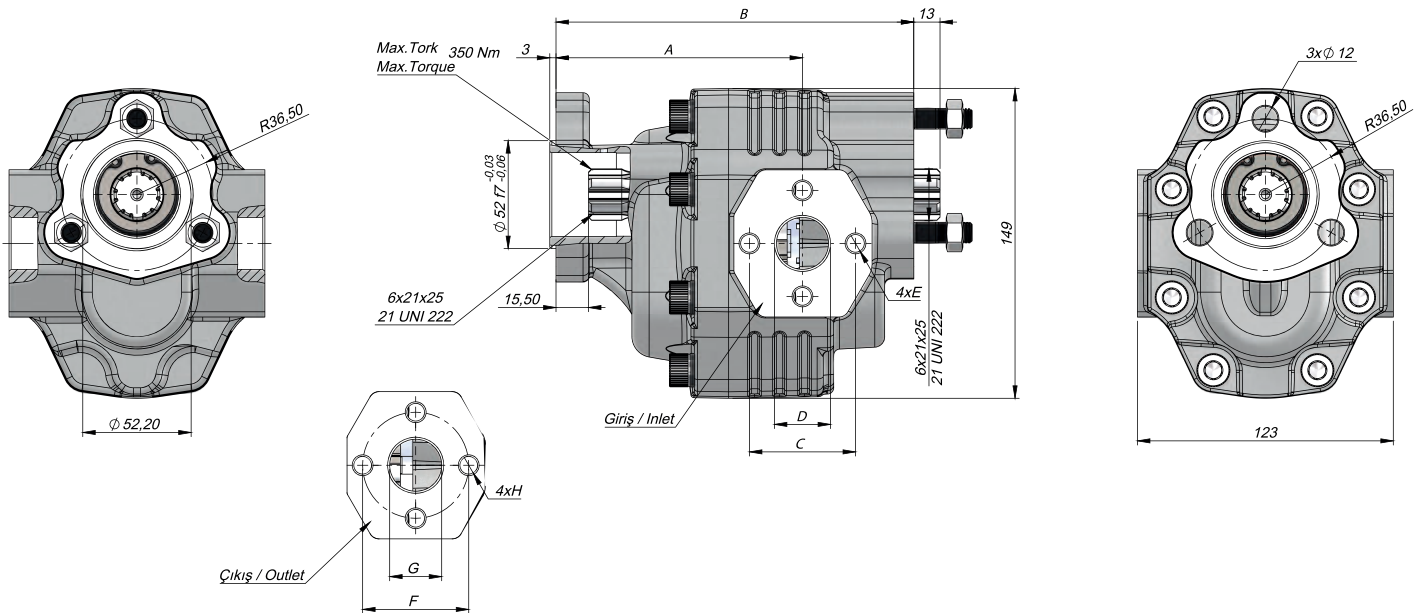

Kod Code			İletim Hacmi Displacement (cm ³ /rev)	Maks.Sürekli Basınç Max.Continuous Pressure (100%) (BAR)	Maks.Aralıklı Basınç Max.Intermittent Pressure (20 sec.max.) (BAR)	Maks.Anlık Basınç Max.Peak Pressure (6 sec.max.) (BAR)	Maks.Sürekli Hız Max.Continuous Speed (RPM)	Maks.Aralıklı Hız Max.Intermittent Speed (RPM)	Min. Hız Min.Speed (RPM)	A (mm)	B (mm)	Giriş / Çıkış Inlet / Outlet			
Sol / Left	Sağ / Right	BD										C	D	E	
GT30034UF412	GT30034UF422	GT30034UF432	34	285	295	305	2300	2900	300	118.5	51	25	M10		
GT30036UF412	GT30036UF422	GT30036UF432	36											172	
GT30038UF412	GT30038UF422	GT30038UF432	38											173.5	
GT30043UF412	GT30043UF422	GT30043UF432	43	174											
				280	290	300	2100	2600							178

TEKNİK VERİLER | TECHNICAL DATA

3 DELİKLİ F-UNI ADAPTÖRLÜ TANDEM DİŞLİ POMPA 3 HOLES F-UNI WITH ADAPTER TANDEM GEAR PUMP

Giriş Basıncı Inlet Pressure		0.7 ÷ 1.5 bar	
Çalışma Viskozite Seviyesi Operating Viscosity Range		-12:100 cSt	
Sıvı Sıcaklığı Fluid Temperature		-10 °C+80 °C	
Çalışma Basıncı Working Pressure	Kirlilik Contamination		Filtre Filter
	NAS 1638	ISO 4406	$\beta_x=75$
≥200 bar	11	20/17	25 µm
≤200 bar	12	21/18	40 µm



HİDROLİK SEMBOL
HYDRAULIC SYMBOL

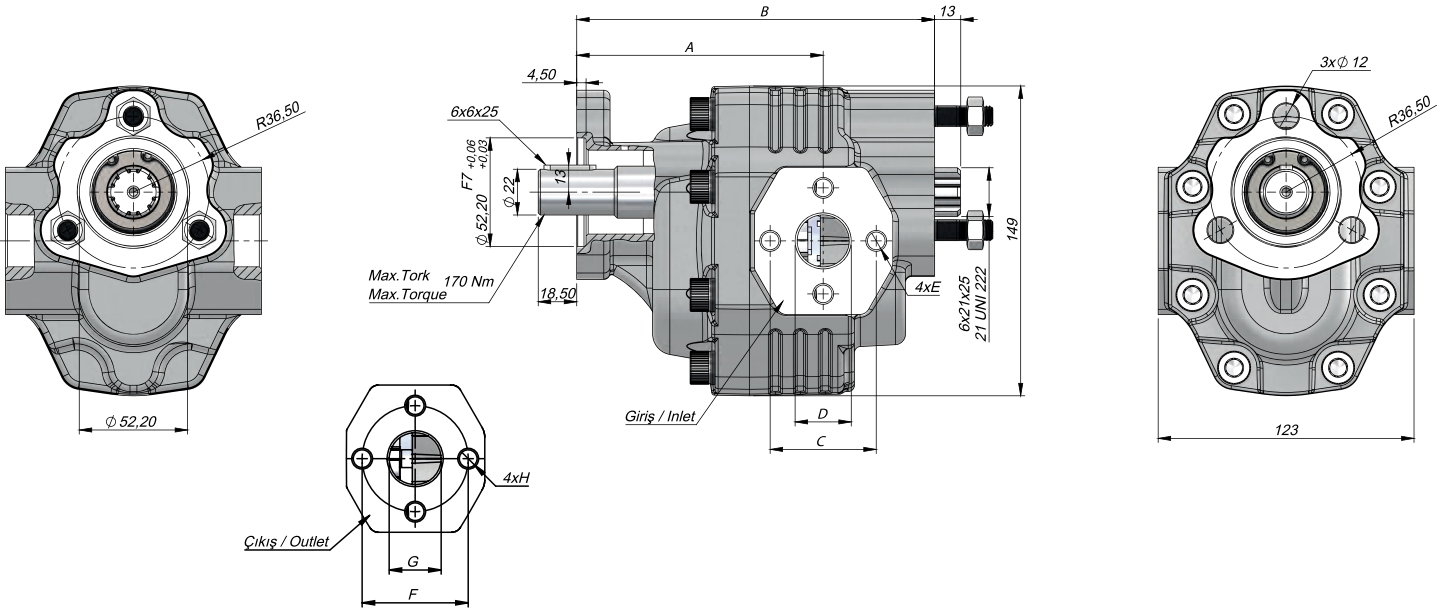

Kod Code			İletim Hacmi Displacement (cm ³ /rev)	Maks.Sürekli Basınç Max.Continuous Pressure (100%) (BAR)	Maks.Aralıklı Basınç Max.Intermittent Pressure (20 sec.max.) (BAR)	Maks.Anlık Basınç Max.Peak Pressure (6 sec.max.) (BAR)	Maks.Sürekli Hız Max.Continuous Speed (RPM)	Maks.Aralıklı Hız Max.Intermittent Speed (RPM)	Min. Hız Min.Speed (RPM)	A (mm)	B (mm)	Giriş / Çıkış Inlet / Outlet		
Sol / Left	Sağ / Right	BD										C	D	E
GT30034FK412	GT30034FK422	GT30034FK432	34	285	295	305	2300	2900	300	118.5	51	25	M10	
GT30036FK412	GT30036FK422	GT30036FK432	36											
GT30038FK412	GT30032FK422	GT30038FK432	38											
GT30043FK412	GT30043FK422	GT30043FK432	43	280	290	300	2100	2600						

TEKNİK VERİLER | TECHNICAL DATA

4 DELİKLİ ISO ASAE ADAPTÖRLÜ TANDEM DİŞLİ POMPA 4 HOLES ISO ASAE WITH ADAPTER TANDEM GEAR PUMP



HİDROLİK SEMBOL
HYDRAULIC SYMBOL

Giriş Basıncı Inlet Pressure		0.7÷ 1.5 bar	
Çalışma Viskozite Seviyesi Operating Viscosity Range		-12:100 cSt	
Sıvı Sıcaklığı Fluid Temperature		-10 °C+80 °C	
Çalışma Basıncı Working Pressure	Kirlilik Contamination		Filtre Filter
	NAS 1638	ISO 4406	$\beta_x=75$
≥ 200 bar	11	20/17	25 μm
≤ 200 bar	12	21/18	40 μm

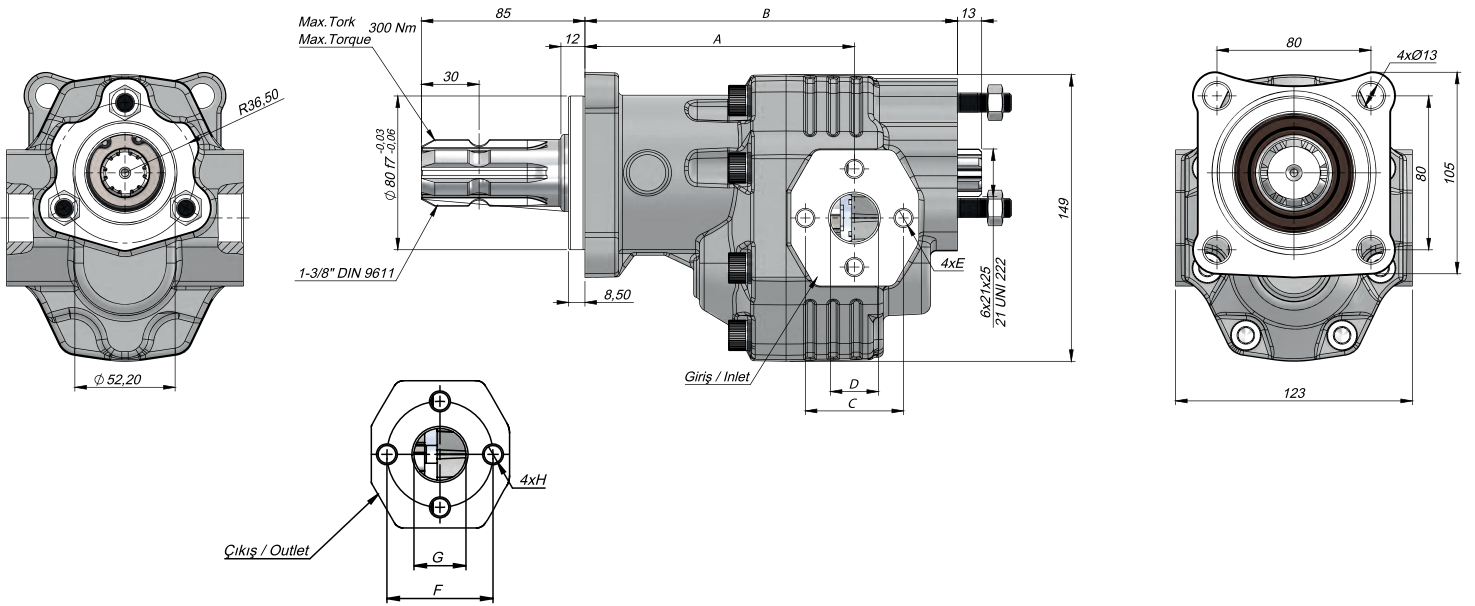

Kod Code			İletim Hacmi Displacement (cm ³ /rev)	Maks.Sürekli Basınç Max.Continuous Pressure (100%) (BAR)	Maks.Aralıklı Basınç Max.Intermittent Pressure (20 sec.max.) (BAR)	Maks.Anlık Basınç Max.Peak Pressure (6 sec.max.) (BAR)	Maks.Sürekli Hız Max.Continuous Speed (RPM)	Maks.Aralıklı Hız Max.Intermittent Speed (RPM)	Min. Hız Min.Speed (RPM)	A (mm)	B (mm)	Giriş / Çıkış Inlet / Outlet		
Sol / Left	Sağ / Right	BD										C	D	E
GT30034SF212	GT30034SF222	GT30034SF232	34	285	295	305	2300	2900	300	140	51	25	M10	193.5
GT30036SF212	GT30036SF222	GT30036SF232	36											195
GT30038SF212	GT30038SF222	GT30038SF232	38											195
GT30043SF212	GT30043SF222	GT30043SF232	43	280	290	300	2100	2600						199.5

TEKNİK VERİLER | TECHNICAL DATA

3 DELİKLİ ISO TRC ADAPTÖRLÜ TANDEM DİŞLİ POMPA 3 HOLES ISO TRC WITH ADAPTER TANDEM GEAR PUMP

Giriş Basıncı Inlet Pressure		0.7÷ 1.5 bar	
Çalışma Viskozite Seviyesi Operating Viscosity Range		-12:100 cSt	
Sıvı Sıcaklığı Fluid Temperature		-10 °C+80 °C	
Çalışma Basıncı Working Pressure	Kirlilik Contamination		Filtre Filter
	NAS 1638	ISO 4406	$\beta_x=75$
≥200 bar	11	20/17	25 µm
≤200 bar	12	21/18	40 µm



HİDROLİK SEMBOL
HYDRAULIC SYMBOL

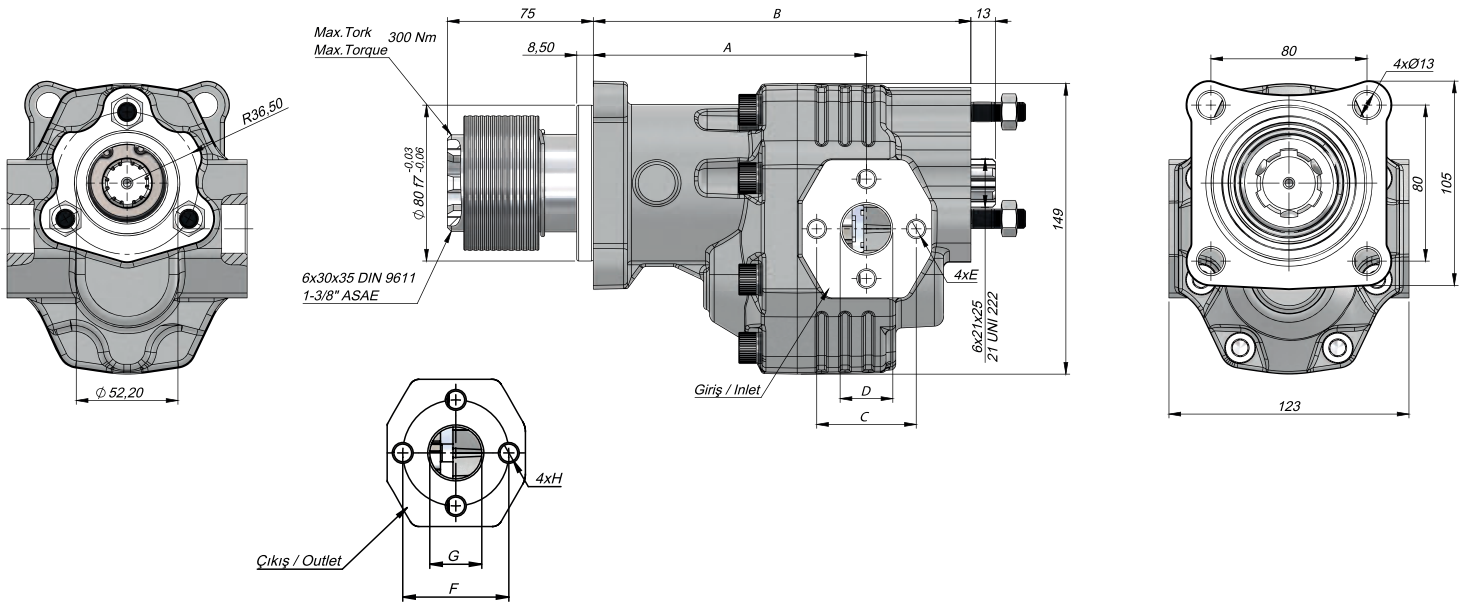

Kod Code		İletim Hacmi Displacement (cm ³ /rev)	Maks.Sürekli Basınç Max.Continuous Pressure (100%) (BAR)	Maks.Aralıklı Basınç Max.Intermittent Pressure (20 sec.max.) (BAR)	Maks.Anlık Basınç Max.Peak Pressure (6 sec.max.) (BAR)	Maks.Sürekli Hız Max.Continuous Speed (RPM)	Maks.Aralıklı Hız Max.Intermittent Speed (RPM)	Min. Hız Min.Speed (RPM)	A (mm)	B (mm)	Giriş / Çıkış Inlet / Outlet			
Sol / Left	Sağ / Right										BD	C	D	E
GT30034SF312	GT30034SF322	GT30034SF332	285	295	305	2300	2900	300	140	193.5	51	25	M10	
GT30036SF312	GT30036SF322	GT30036SF332												195
GT30038SF312	GT30038SF322	GT30038SF332												195
GT30043SF312	GT30043SF322	GT30043SF332	280	290	300	2100	2600			199.5				

4 DELİKLİ K ADAPTÖRLÜ TANDEM DİŞLİ POMPA
4 HOLES K WITH ADAPTER TANDEM GEAR PUMP



HİDROLİK SEMBOL
HYDRAULIC SYMBOL

Giriş Basıncı Inlet Pressure		0.7÷ 1.5 bar	
Çalışma Viskozite Seviyesi Operating Viscosity Range		-12:100 cSt	
Sıvı Sıcaklığı Fluid Temperature		-10 °C+80 °C	
Çalışma Basıncı Working Pressure	Kirlilik Contamination		Filtre Filter
	NAS 1638	ISO 4406	$\beta_x=75$
≥200 bar	11	20/17	25 µm
≤200 bar	12	21/18	40 µm

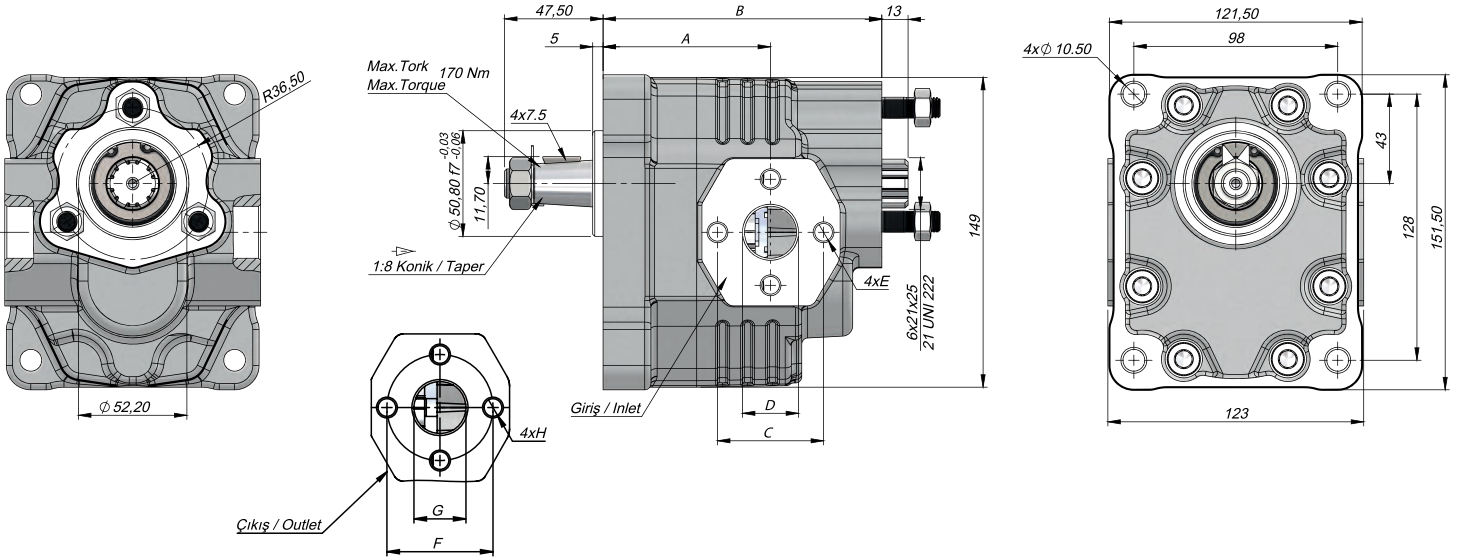

Kod Code			İletim Hacmi Displacement (cm ³ /rev)	Maks.Sürekli Basınç Max.Continuous Pressure (100%) (BAR)	Maks.Aralıklı Basınç Max.Intermittent Pressure (20 sec.max.) (BAR)	Maks.Anlık Basınç Max.Peak Pressure (6 sec.max.) (BAR)	Maks.Sürekli Hız Max.Continuous Speed (RPM)	Maks.Aralıklı Hız Max.Intermittent Speed (RPM)	Min. Hız Min.Speed (RPM)	A (mm)	B (mm)	Giriş / Çıkış Inlet / Outlet		
Sol / Left	Sağ / Right	BD										C	D	E
GT30034KK612	GT30034KK622	GT30034KK632	34	285	295	305	2300	2900	300	140	193.5	51	25	M10
GT30036KK612	GT30036KK622	GT30036KK632	36											
GT30038KK612	GT30038KK622	GT30038KK632	38											
GT30043KK612	GT30043KK622	GT30043KK632	43	280	290	300	2100	2600						

TEKNİK VERİLER | TECHNICAL DATA

2+4 DELİKLİ SAE B 13 DİŞ ADAPTÖRLÜ TANDEM DİŞLİ POMPA 2+4 HOLES SAE B 13 TEETH WITH ADAPTER TANDEM GEAR PUMP



HİDROLİK SEMBOL
HYDRAULIC SYMBOL

Giriş Basıncı Inlet Pressure		0.7÷ 1.5 bar	
Çalışma Viskozite Seviyesi Operating Viscosity Range		-12:100 cSt	
Sıvı Sıcaklığı Fluid Temperature		-10 °C+80 °C	
Çalışma Basıncı Working Pressure	Kirlilik Contamination		Filtre Filter
	NAS 1638	ISO 4406	$\beta_x=75$
≥ 200 bar	11	20/17	25 μm
≤ 200 bar	12	21/18	40 μm

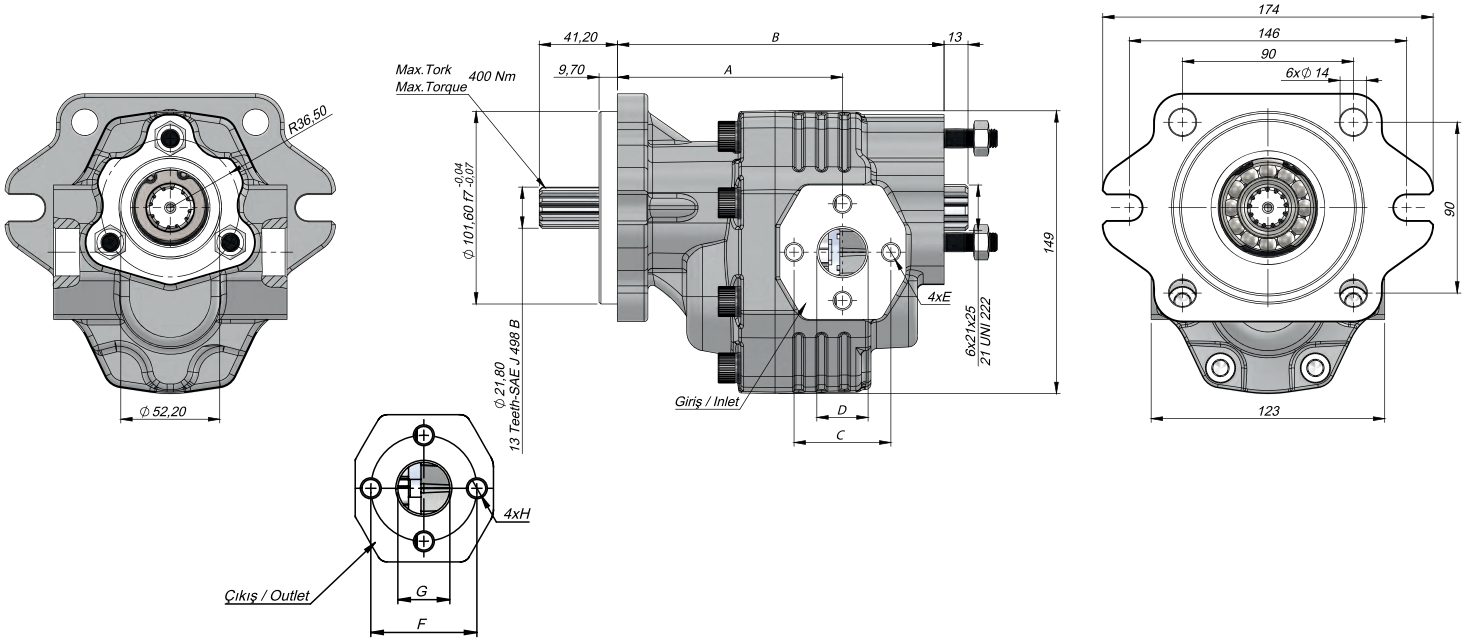

Kod Code			İletim Hacmi Displacement (cm ³ /rev)	Maks.Sürekli Basınç Max.Continuous Pressure (100%) (BAR)	Maks.Aralıklı Basınç Max.Intermittent Pressure (20 sec.max.) (BAR)	Maks.Anlık Basınç Max.Peak Pressure (6 sec.max.) (BAR)	Maks.Sürekli Hız Max.Continuous Speed (RPM)	Maks.Aralıklı Hız Max.Intermittent Speed (RPM)	Min. Hız Min.Speed (RPM)	A (mm)	B (mm)	Giriş / Çıkış Inlet / Outlet		
Sol / Left	Sağ / Right	BD										C	D	E
GT30034BF512	GT30034BF522	GT30034BF532	34	285	295	305	2300	2900	300	118.5	51	25	M10	
GT30036BF512	GT30036BF522	GT30036BF532	36											
GT30038BF512	GT30038BF522	GT30038BF532	38											
GT30043BF512	GT30043BF522	GT30043BF532	43											

TEKNİK VERİLER | TECHNICAL DATA

2+4 DELİKLİ SAE B 15 DİŞ ADAPTÖRLÜ TANDEM DİŞLİ POMPA
2+4 HOLES SAE B 15 TEETH WITH ADAPTER TANDEM GEAR PUMP

Giriş Basıncı Inlet Pressure		0.7 ÷ 1.5 bar	
Çalışma Viskozite Seviyesi Operating Viscosity Range		-12:100 cSt	
Sıvı Sıcaklığı Fluid Temperature		-10 °C+80 °C	
Çalışma Basıncı Working Pressure	Kirlilik Contamination		Filtre Filter
	NAS 1638	ISO 4406	$\beta_x=75$
≥200 bar	11	20/17	25 µm
≤200 bar	12	21/18	40 µm



HİDROLİK SEMBOL
HYDRAULIC SYMBOL

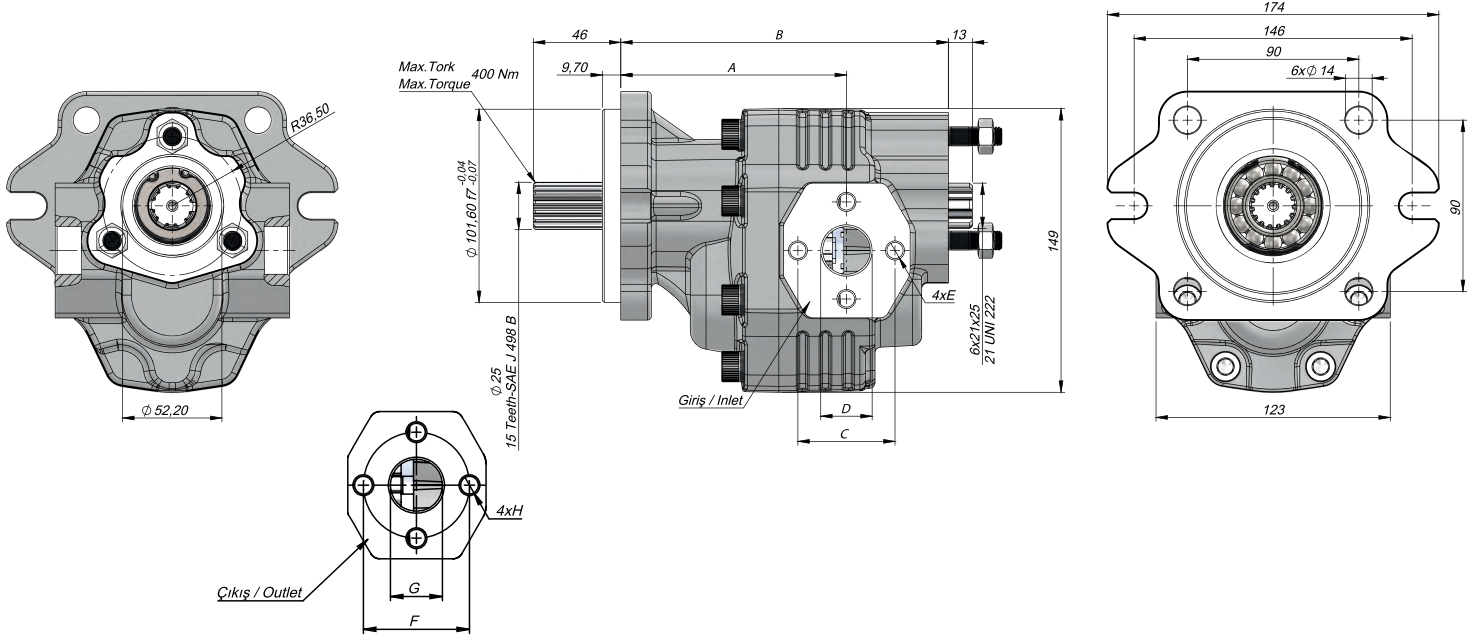

Kod Code			İletim Hacmi Displacement (cm ³ /rev)	Maks.Sürekli Basınç Max.Continuous Pressure (100%) (BAR)	Maks.Aralıklı Basınç Max.Intermittent Pressure (20 sec.max.) (BAR)	Maks.Anlık Basınç Max.Peak Pressure (6 sec.max.) (BAR)	Maks.Sürekli Hız Max.Continuous Speed (RPM)	Maks.Aralıklı Hız Max.Intermittent Speed (RPM)	Min. Hız Min.Speed (RPM)	A (mm)	B (mm)	Giriş / Çıkış Inlet / Outlet		
Sol / Left	Sağ / Right	BD										C	D	E
GT30034BF612	GT30034BF622	GT30034BF632	34	285	295	305	2300	2900	300	118,5	172	51	25	M10
GT30036BF612	GT30036BF622	GT30036BF632	36								173,5			
GT30038BF612	GT30038BF622	GT30038BF632	38								174			
GT30043BF612	GT30043BF622	GT30043BF632	43	178										

TEKNİK VERİLER | TECHNICAL DATA

2+4 DELİKLİ SAE B KAMALI ADAPTÖRLÜ TANDEM DİŞLİ POMPA
2+4 HOLES SAE B KEYED WITH ADAPTER TANDEM GEAR PUMP

Giriş Basıncı Inlet Pressure		0.7÷ 1.5 bar	
Çalışma Viskozite Seviyesi Operating Viscosity Range		-12:100 cSt	
Sıvı Sıcaklığı Fluid Temperature		-10 °C+80 °C	
Çalışma Basıncı Working Pressure	Kirlilik Contamination		Filtre Filter
	NAS 1638	ISO 4406	$\beta_x=75$
≥ 200 bar	11	20/17	25 μm
≤ 200 bar	12	21/18	40 μm



HİDROLİK SEMBOL
HYDRAULIC SYMBOL

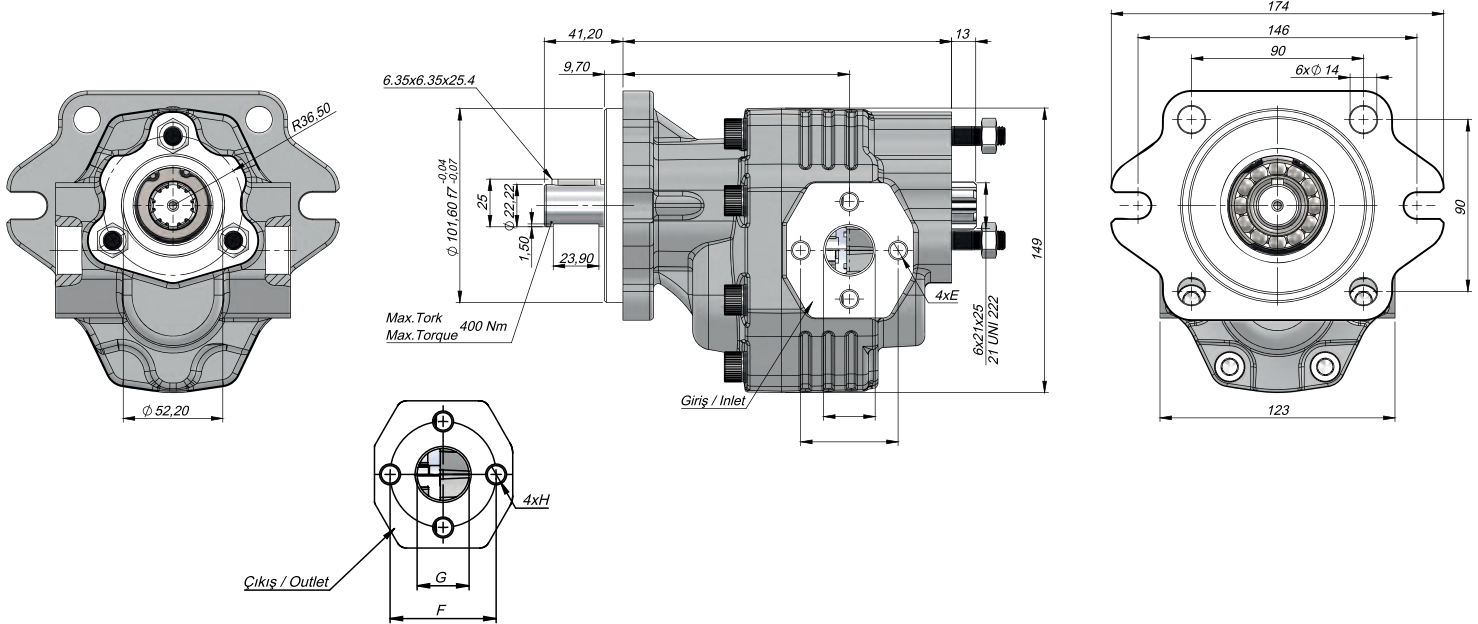

Kod Code			İletim Hacmi Displacement (cm ³ /rev)	Maks.Sürekli Basınç Max.Continuous Pressure (100%) (BAR)	Maks.Aralıklı Basınç Max.Intermittent Pressure (20 sec.max.) (BAR)	Maks.Anlık Basınç Max.Peak Pressure (6 sec.max.) (BAR)	Maks.Sürekli Hız Max.Continuous Speed (RPM)	Maks.Aralıklı Hız Max.Intermittent Speed (RPM)	Min. Hız Min.Speed (RPM)	A (mm)	B (mm)	Giriş / Çıkış Inlet / Outlet		
Sol / Left	Sağ / Right	BD										C	D	E
GT30034BK112	GT30034BK122	GT30034BK132	34	285	295	305	2300	2900	300	118.5	172	51	25	M10
GT30036BK112	GT30036BK122	GT30036BK132	36											
GT30038BK112	GT30038BK122	GT30038BK132	38											
GT30043BK112	GT30043BK122	GT30043BK132	43											

TEKNİK VERİLER | TECHNICAL DATA

2+4 DELİKLİ SAE B KAMALI TANDEM DİŞLİ POMPA 2+4 HOLES SAE B KEYED TANDEM GEAR PUMP



HİDROLİK SEMBOL
HYDRAULIC SYMBOL

Giriş Basıncı Inlet Pressure		0.7÷ 1.5 bar	
Çalışma Viskozite Seviyesi Operating Viscosity Range		-12:100 cSt	
Sıvı Sıcaklığı Fluid Temperature		-10 °C+80 °C	
Çalışma Basıncı Working Pressure	Kirlilik Contamination		Filtre Filter
	NAS 1638	ISO 4406	$\beta_x=75$
≥ 200 bar	11	20/17	25 μm
≤ 200 bar	12	21/18	40 μm

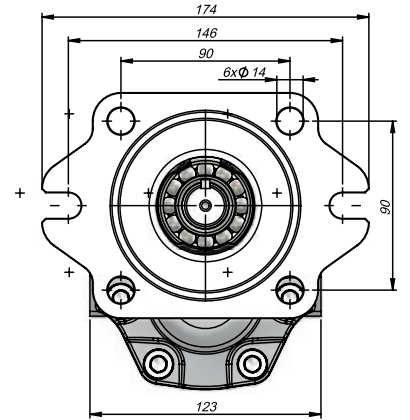
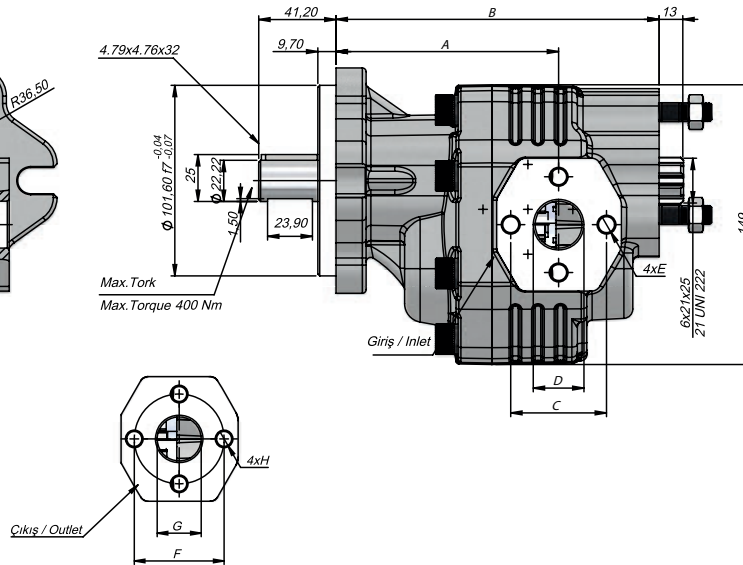
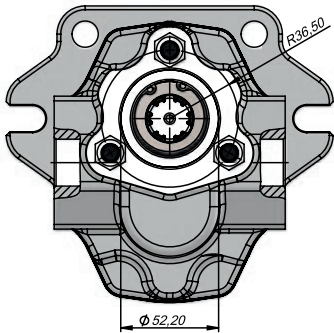

Kod Code			İletim Hacmi Displacement (cm ³ /rev)	Maks.Sürekli Basınç Max.Continuous Pressure (100%) (BAR)	Maks.Aralıklı Basınç Max.Intermittent Pressure (20 sec.max.) (BAR)	Maks.Anlık Basınç Max.Peak Pressure (6 sec.max.) (BAR)	Maks.Sürekli Hız Max.Continuous Speed (RPM)	Maks.Aralıklı Hız Max.Intermittent Speed (RPM)	Min. Hız Min.Speed (RPM)	A (mm)	B (mm)	Giriş / Çıkış Inlet / Outlet			
Sol / Left	Sağ / Right	BD										C	D	E	
GT30034BK212	GT30034BK222	GT30034BK232	34	285	295	305	2300	2900	300	118.5	51	25	M10		
GT30036BK212	GT30036BK222	GT30036BK232	36											172	
GT30038BK212	GT30038BK222	GT30038BK232	38											173.5	
GT30043BK212	GT30043BK222	GT30043BK232	43											174	
															178

TEKNİK VERİLER | TECHNICAL DATA

3 DELİKLİ KAMALI UNI ÇİFT YÖNLÜ HİDROMOTOR 3 HOLES KEYED UNI BI-DIRECTIONAL HYDRAULIC MOTOR

Giriş Basıncı Inlet Pressure		0.7÷ 1.5 bar	
Çalışma Viskozite Seviyesi Operating Viscosity Range		-12:100 cSt	
Sıvı Sıcaklığı Fluid Temperature		-10 °C+80 °C	
Çalışma Basıncı Working Pressure	Kirlilik Contamination		Filtre Filter
	NAS 1638	ISO 4406	$\beta_x=75$
≥ 200 bar	11	20/17	25 μm
≤ 200 bar	12	21/18	40 μm



HİDROLİK SEMBOL
HYDRAULIC SYMBOL

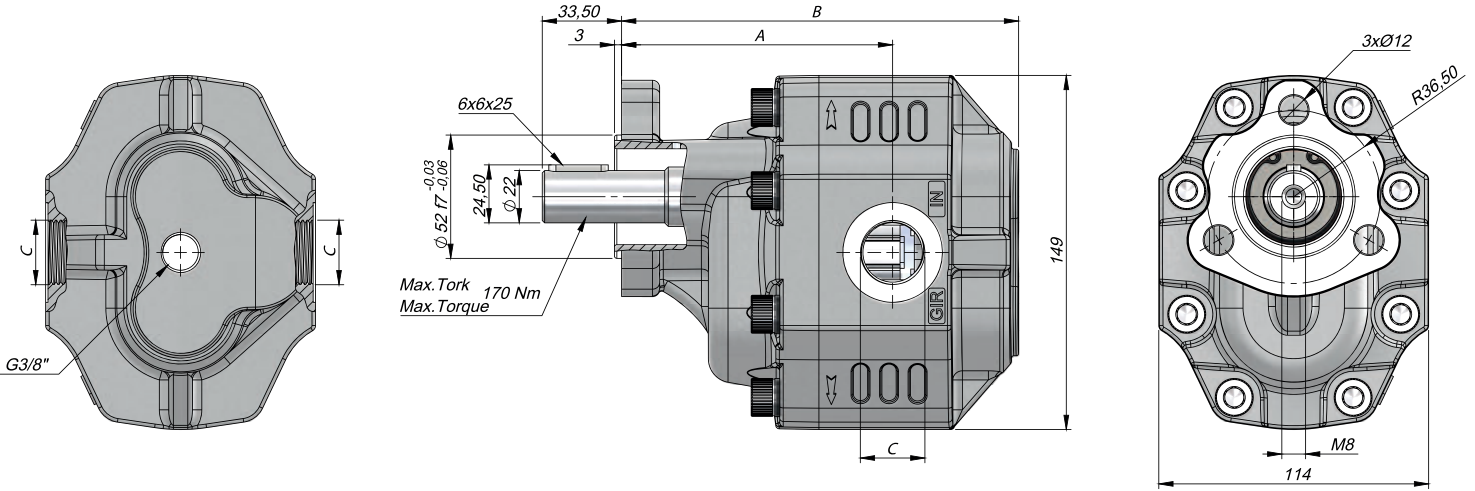

Kod Code	İletim Hacmi Displacement	Maks.Sürekli Basıncı Max.Continuous Pressure	Maks.Aralıklı Basıncı Max.Intermittent Pressure	Maks.Anlık Basıncı Max.Peak Pressure	Maks.Sürekli Hız Max.Continuous Speed	Maks.Aralıklı Hız Max.Intermittent Speed	Min. Hız Min.Speed	A	B	Giriş Inlet	Çıkış Outlet
BD	(cm ³ /rev)	(100%)(BAR)	(20 sec.max.)(BAR)	(6 sec.max.)(BAR)	(RPM)	(RPM)	(RPM)	(mm)	(mm)	C	C
G30017UK533	17	300	310	320	2600	3000	300	103	150	G1/2"	G1/2"
G30027UK533	27	290	300	310				108	156		
G30034UK533	34	285	295	305	2300	2900		108	161	G3/4"	G3/4"
G30043UK533	43	280	290	300	2100	2600		109	167		
G30051UK533	51	230	260	280				114	172		
G30061UK533	61	225	240	260	2000	2100		120.5	180	G1"	G1"
G30082UK533	82	200	210	220	1700	1900		124.5	191		
G30100UK533	100	190	200	220	1600			138.5	204	G1	G1
G30125UK533	125	170	190	200			142.5	142.5	1/4"		

6 DELİKLİ D-UNI ÇİFT YÖNLÜ PNÖMATİK VALF DİŞLİ POMPA
6 HOLES D-UNI BI-DIRECTIONAL GEAR PUMP WITH PNEUMATIC VALVE

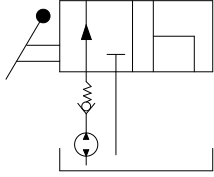

HİDROLİK SEMBOL
HYDRAULIC SYMBOL

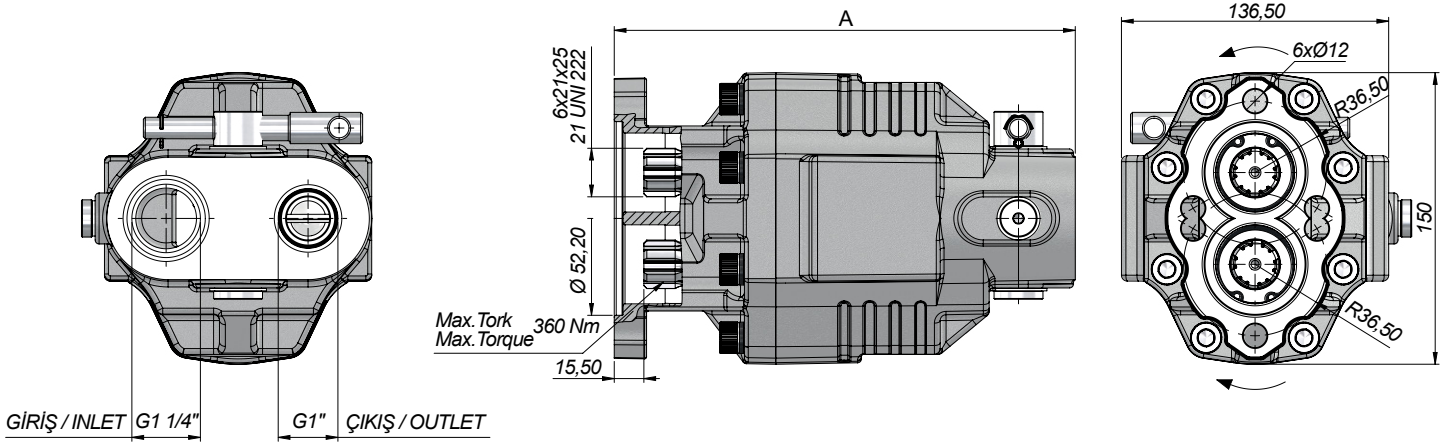
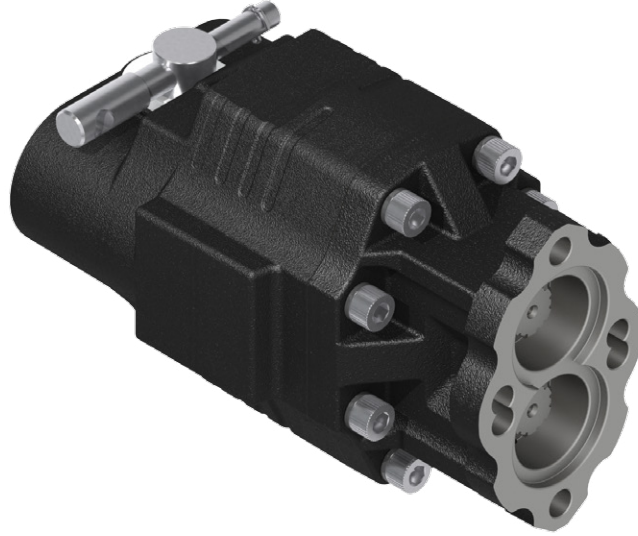

Kod Code	İletim Hacmi Displacement	A Ölçüsü Dimension A	Maks.Sürekli Basınç Max.Continuous Pressure	Maks.Aralıklı Basınç Max.Intermittent Pressure	Maks.Anlık Basınç Max.Peak Pressure	Maks.Sürekli Hız Max.Continuous Speed	Maks.Aralıklı Hız Max.Intermittent Speed	Min. Hız Min.Speed
	(cm ³ /rev)	(mm)	(100%)(BAR)	(20 sec.max.)(BAR)	(6 sec.max.)(BAR)	(RPM)	(RPM)	(RPM)
G3043DF43MV	43,8	212,5	280	290	300	2100	2600	300
G3082DF43MV	82,13	235,5	200	210	220	1700	1900	

TEKNİK VERİLER | TECHNICAL DATA

3 DELİKLİ F-UNI MEKANİK VALFLİ DİŞLİ POMPA
3 HOLES F-UNI GEAR PUMP WITH MECHANICAL VALVE

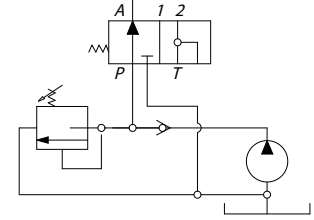
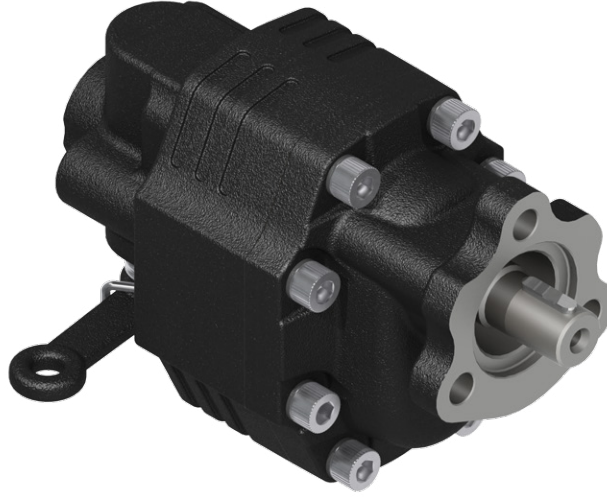

HİDROLİK SEMBOL
HYDRAULIC SYMBOL

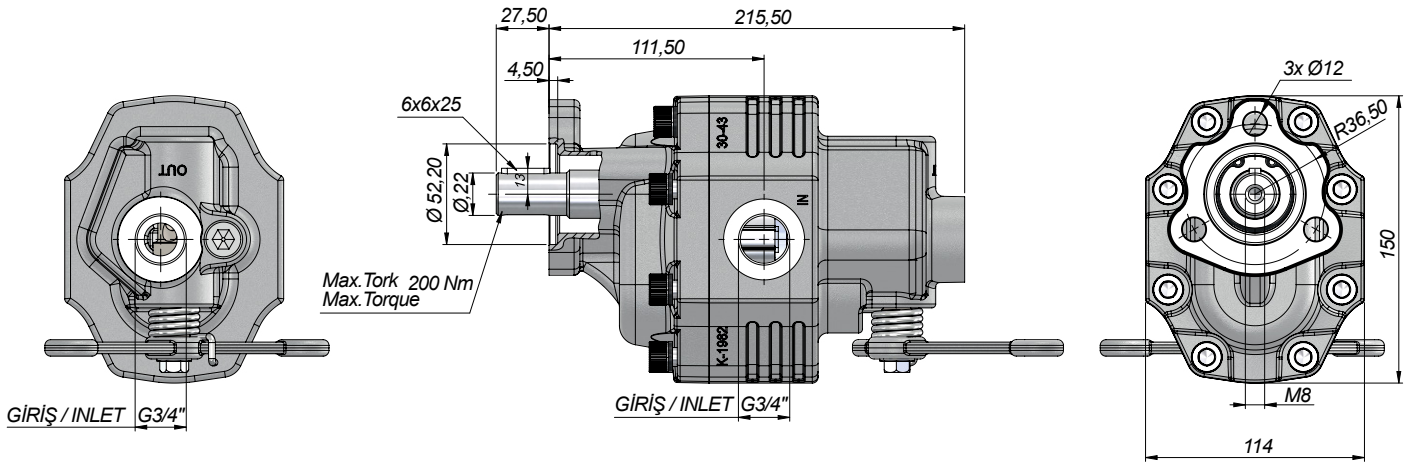

Kod Code	İletim Hacmi Displacement	Maks.Sürekli Basınç Max.Continuous Pressure	Maks.Aralıklı Basınç Max.Intermittent Pressure	Maks.Anlık Basınç Max.Peak Pressure	Maks.Sürekli Hız Max.Continuous Speed	Maks.Aralıklı Hız Max.Intermittent Speed	Min. Hız Min.Speed
	(cm ³ /rev)	(100%)(BAR)	(20 sec.max.)(BAR)	(6 sec.max.)(BAR)	(RPM)	(RPM)	(RPM)
G3043FK81MVK	43,8	280	290	300	2100	2600	300

6 DELİKLİ D-UNI ÇİFT YÖNLÜ PNÖMATİK VALF DİŞLİ POMPA
6 HOLES D-UNI BI-DIRECTIONAL GEAR PUMP WITH PNEUMATIC VALVE

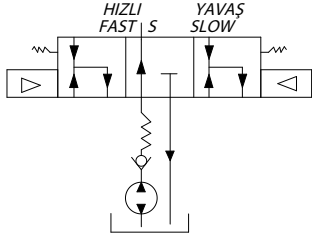

HİDROLİK SEMBOL
HYDRAULIC SYMBOL

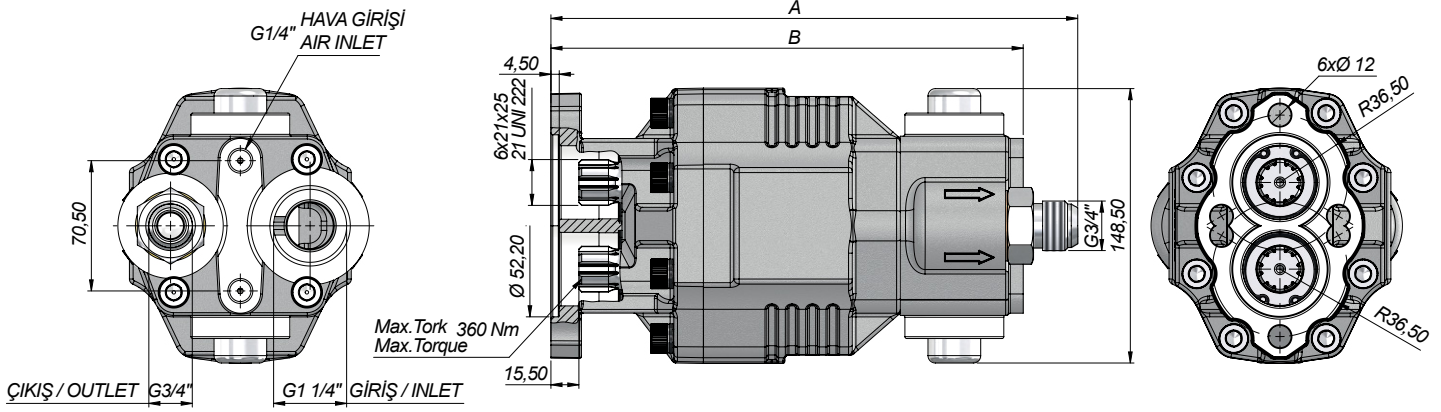
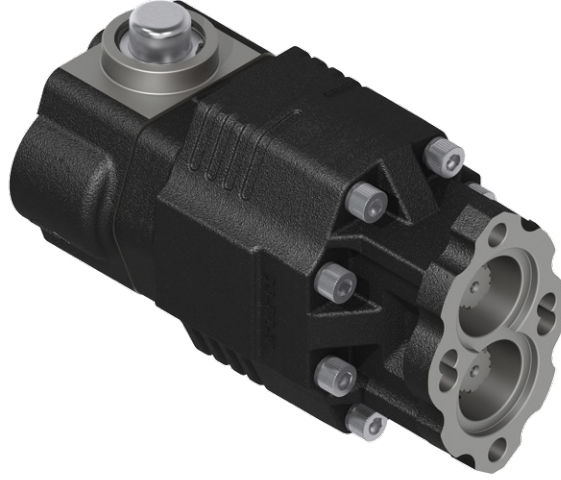

Kod Code	İletim Hacmi Displacement	A Ölçüsü Dimension A	B Ölçüsü Dimension B	Maks.Sürekli Basınç Max.Continuous Pressure	Maks.Aralıklı Basınç Max.Intermittent Pressure	Maks.Anlık Basınç Max.Peak Pressure	Maks.Sürekli Hız Max.Continuous Speed	Maks.Aralıklı Hız Max.Intermittent Speed	Min. Hız Min.Speed
	(cm ³ /rev)	(mm)	(mm)	(100%)(BAR)	(20 sec.max.)(BAR)	(6 sec.max.)(BAR)	(RPM)	(RPM)	(RPM)
G30082DF43V	82,13	282,5	255	200	210	220	1700	1900	300
G30109DF43V	109	300,5	273	180	200	220	1600	1900	300

TEKNİK VERİLER | TECHNICAL DATA

MEKANİK VALFLİ ÇİFT YÖNLÜ DİŞLİ POMPA
BI-DIRECTIONAL GEAR PUMP WITH MECHANICAL VALVE

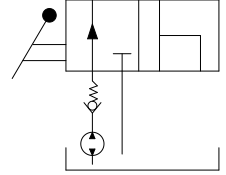
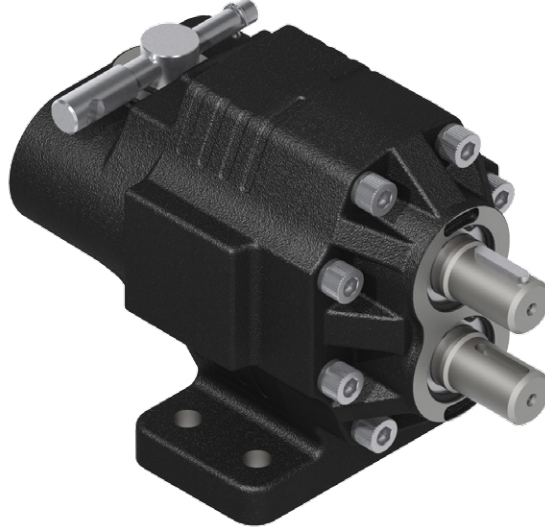

HİDROLİK SEMBOL
HYDRAULIC SYMBOL

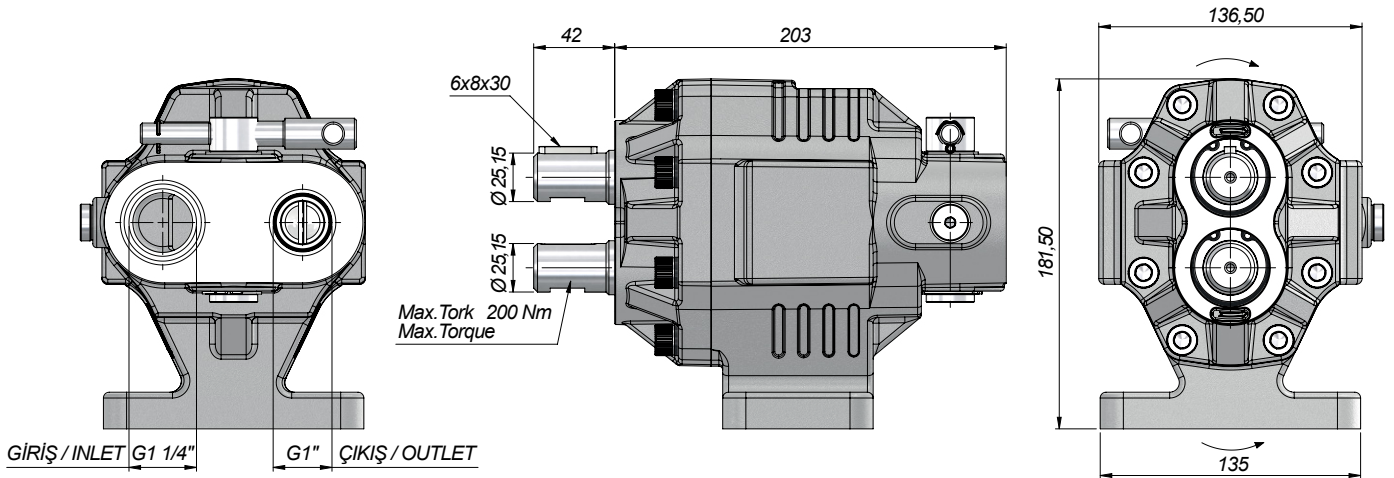

Kod Code	İletim Hacmi Displacement	Maks.Sürekli Basınç Max.Continuous Pressure	Maks.Aralıklı Basınç Max.Intermittent Pressure	Maks.Anlık Basınç Max.Peak Pressure	Maks.Sürekli Hız Max.Continuous Speed	Maks.Aralıklı Hız Max.Intermittent Speed	Min. Hız Min.Speed
	(cm ³ /rev)	(100%)(BAR)	(20 sec.max.)(BAR)	(6 sec.max.)(BAR)	(RPM)	(RPM)	(RPM)
G3082VK73MVA	82,13	200	210	220	1700	1900	300

PNÖMATİK VALFLİ ÇİFT YÖNLÜ POMPA
BI-DIRECTIONAL GEAR PUMP WITH PNEUMATIC VALVE

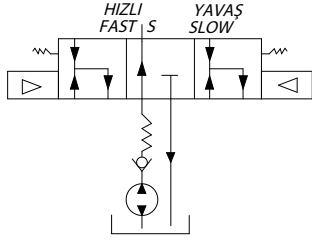

HİDROLİK SEMBOL
HYDRAULIC SYMBOL

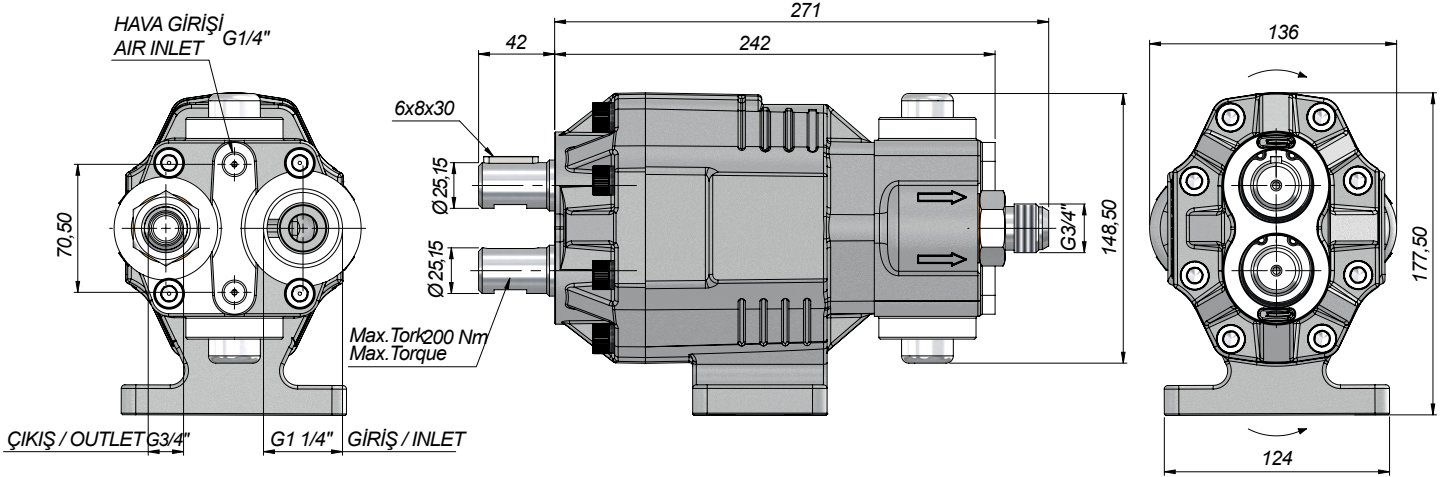
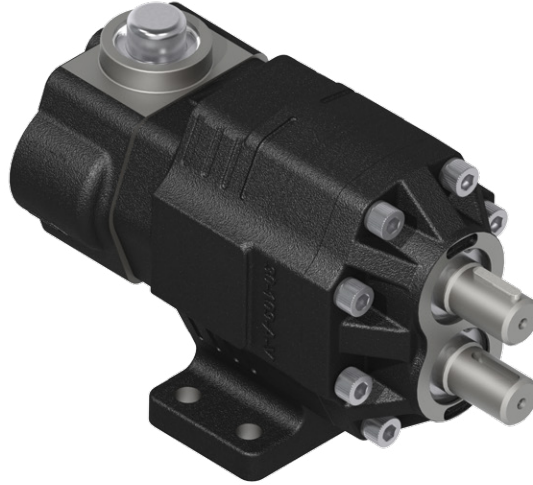

Kod Code	İletim Hacmi Displacement (cm ³ /rev)	Maks.Sürekli Basınç Max.Continuous Pressure (100%)(BAR)	Maks.Aralıklı Basınç Max.Intermittent Pressure (20 sec.max.)(BAR)	Maks.Anlık Basınç Max.Peak Pressure (6 sec.max.)(BAR)	Maks.Sürekli Hız Max.Continuous Speed (RPM)	Maks.Aralıklı Hız Max.Intermittent Speed (RPM)	Min. Hız Min.Speed (RPM)
G30109VK73VA	110	180	200	220	1600	1900	300

KAZEL[®]

ERCAH GEAR PUMP

35 SERIES



TEKNİK VERİLER | TECHNICAL DATA

4 DELİKLİ ISO ÇİFT YÖNLÜ DİŞLİ POMPA | 4 HOLES ISO BI-DIRECTIONAL GEAR PUMP

ERCAH SERIES
GEAR PUMP



HİDROLİK SEMBOL
HYDRAULIC SYMBOL

Giriş Basıncı Inlet Pressure		0.7÷ 3 bar	
Çalışma Viskozite Seviyesi Operating Viscosity Range		-12:100 cSt	
Sıvı Sıcaklığı Fluid Temperature		-10 °C+80 °C	
Çalışma Basıncı Working Pressure	Kirlilik Contamination		Filtre Filter
	NAS 1638	ISO 4406	$\beta_x=75$
≥ 200 bar	11	20/17	25 μm
≤ 200 bar	12	21/18	40 μm

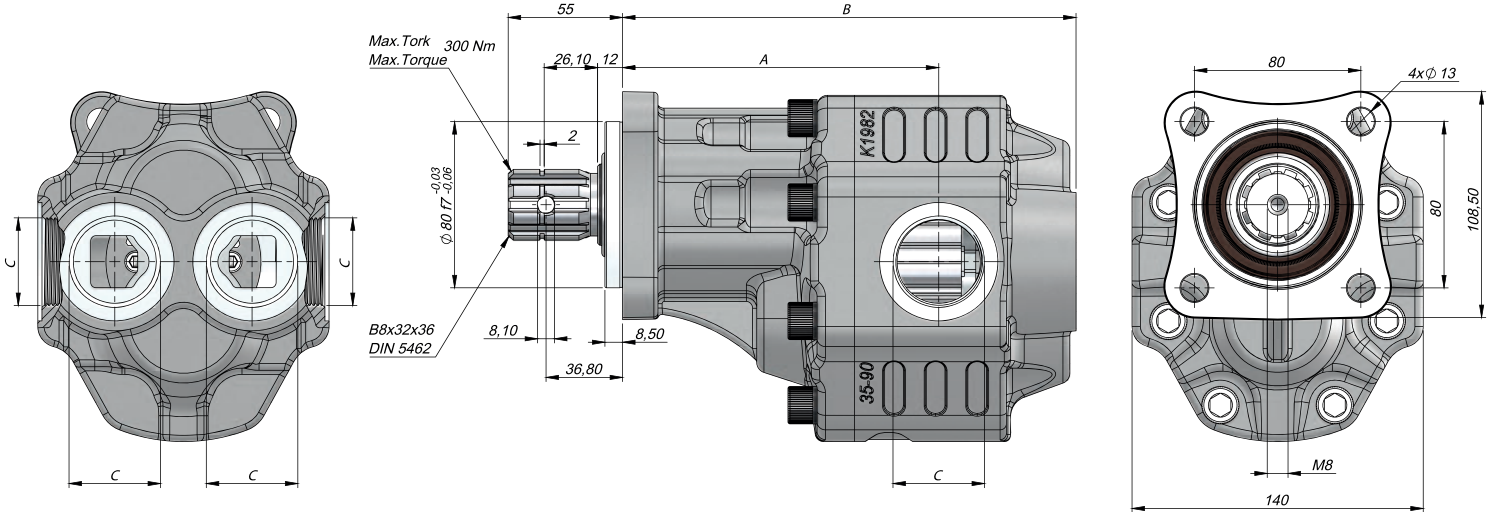

Kod Code	İletim Hacmi Displacement	Maks.Sürekli Basınç Max.Continuous Pressure	Maks.Aralıklı Basınç Max.Intermittent Pressure	Maks.Anlık Basınç Max.Peak Pressure	Maks.Sürekli Hız Max.Continuous Speed	Maks.Aralıklı Hız Max.Intermittent Speed	Min. Hız Min.Speed	A	B	Giriş Inlet	Çıkış Outlet
BD	(cm ³ /rev)	(100%)(BAR)	(20 sec.max.)(BAR)	(6 sec.max.)(BAR)	(RPM)	(RPM)	(RPM)	(mm)	(mm)	C	C
G35060SF131	60	250	270	290	1800	2500	300	146	205	G1"	
G35082SF131	82	240	260	280				148	214	G1 1/4" (G1" Alternative)	
G35090SF131	90	230	250	270				152	218	G1 1/4"	
G35100SF131	100	220	240	260				153	236		
G35110SF131	110	205	220	250				154.5	230		
G35125SF131	125	195	215	230				158	240.5		

TEKNİK VERİLER | TECHNICAL DATA

3 DELİKLİ UNI ÇİFT YÖNLÜ DİŞLİ POMPA | 3 HOLES UNI BI-DIRECTIONAL GEAR PUMP

Giriş Basıncı Inlet Pressure		0.7÷ 3 bar	
Çalışma Viskozite Seviyesi Operating Viscosity Range		-12:100 cSt	
Sıvı Sıcaklığı Fluid Temperature		-10 °C+80 °C	
Çalışma Basıncı Working Pressure	Kirlilik Contamination		Filtre Filter
	NAS 1638	ISO 4406	$\beta_x=75$
≥ 200 bar	11	20/17	25 μm
≤ 200 bar	12	21/18	40 μm



HİDROLİK SEMBOL
HYDRAULIC SYMBOL

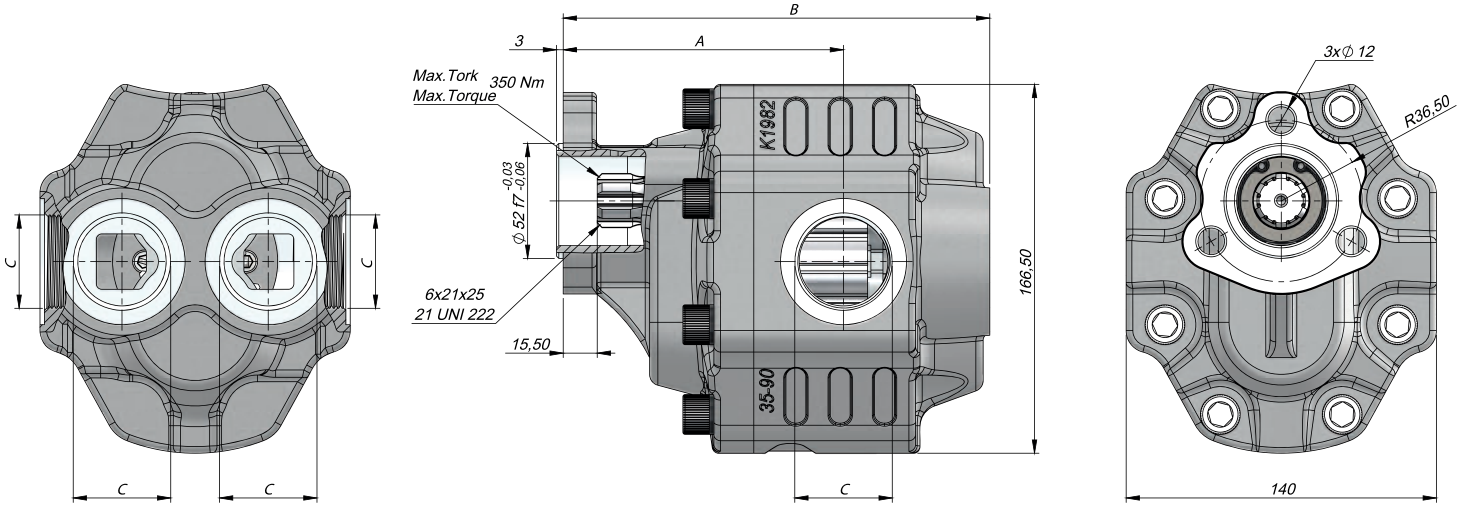

Kod Code	İletim Hacmi Displacement	Maks.Sürekli Basınc Max.Continuous Pressure	Maks.Aralıklı Basınc Max.Intermittent Pressure	Maks.Anlık Basınc Max.Peak Pressure	Maks.Sürekli Hız Max.Continuous Speed	Maks.Aralıklı Hız Max.Intermittent Speed	Min. Hız Min.Speed	A	B	Giriş Inlet	Çıkış Outlet
BD	(cm ³ /rev)	(100%)(BAR)	(20 sec.max.)(BAR)	(6 sec.max.)(BAR)	(RPM)	(RPM)	(RPM)	(mm)	(mm)	C	C
G35060UF431	60	250	270	290	1800	2500	300	120.5	179.5	G1"	
G35082UF431	82	240	260	280				122.5	188.5	G1 1/4" (G1" Alternative)	
G35090UF431	90	230	250	270				126.5	192.5	G1 1/4"	
G35100UF431	100	220	240	260				127.5	202.5		
G35110UF431	110	205	220	250				129	204.5		
G35125UF431	125	195	215	230				132.5	215		



HİDROLİK SEMBOL
HYDRAULIC SYMBOL

Giriş Basıncı Inlet Pressure		0.7÷ 3 bar	
Çalışma Viskozite Seviyesi Operating Viscosity Range		-12:100 cSt	
Sıvı Sıcaklığı Fluid Temperature		-10 °C+80 °C	
Çalışma Basıncı Working Pressure	Kirlilik Contamination		Filtre Filter
	NAS 1638	ISO 4406	$\beta_x=75$
≥200 bar	11	20/17	25 μm
≤200 bar	12	21/18	40 μm

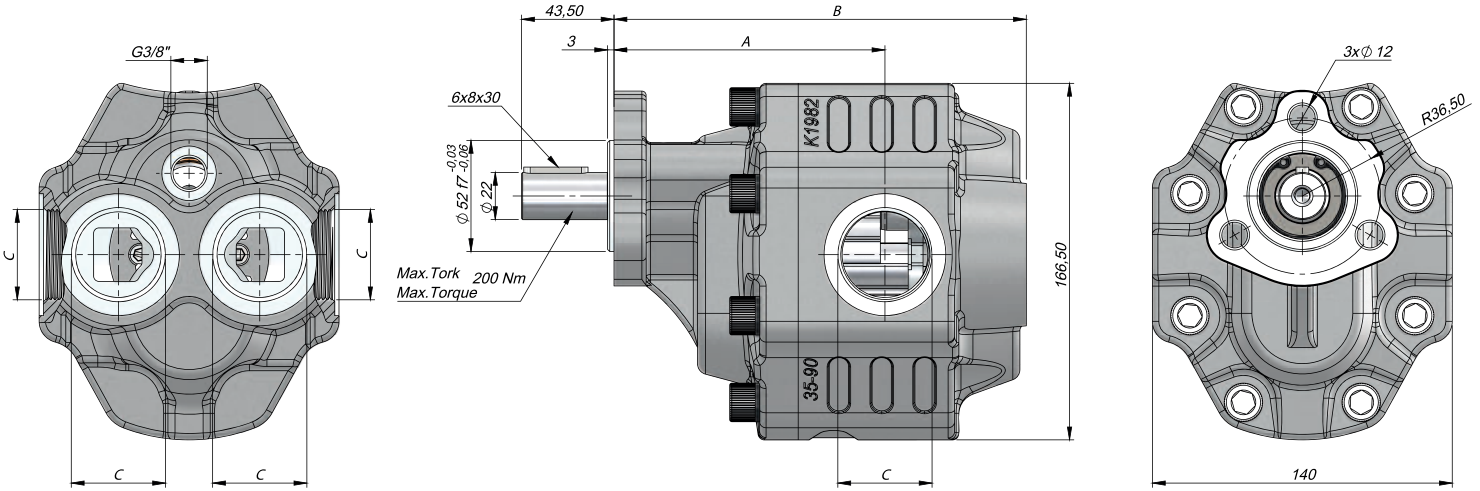

Kod Code	İletim Hacmi Displacement	Maks.Sürekli Basıncı Max.Continuous Pressure	Maks.Aralıklı Basıncı Max.Intermittent Pressure	Maks.Anlık Basıncı Max.Peak Pressure	Maks.Sürekli Hız Max.Continuous Speed	Maks.Aralıklı Hız Max.Intermittent Speed	Min. Hız Min.Speed	A	B	Giriş Inlet	Çıkış Outlet
	(cm ³ /rev)	(100%)(BAR)	(20 sec.max.)(BAR)	(6 sec.max.)(BAR)	(RPM)	(RPM)	(RPM)	(mm)	(mm)	C	C
G35060UK932	60	250	270	290	1800	2500	300	34,5	93,5	G1"	C
G35082UK932	82	240	260	280				36,5	102,5		
G35090UK932	90	230	250	270				40,5	106,5	G1 1/4"	C
G35100UK932	110	205	220	250				43	118,5		

TEKNİK VERİLER | TECHNICAL DATA

MOTOR+POMPA KOMBİNASYONU | COMBINATION OF MOTOR+PUMP

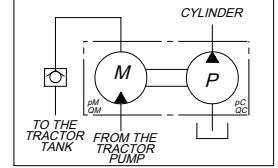
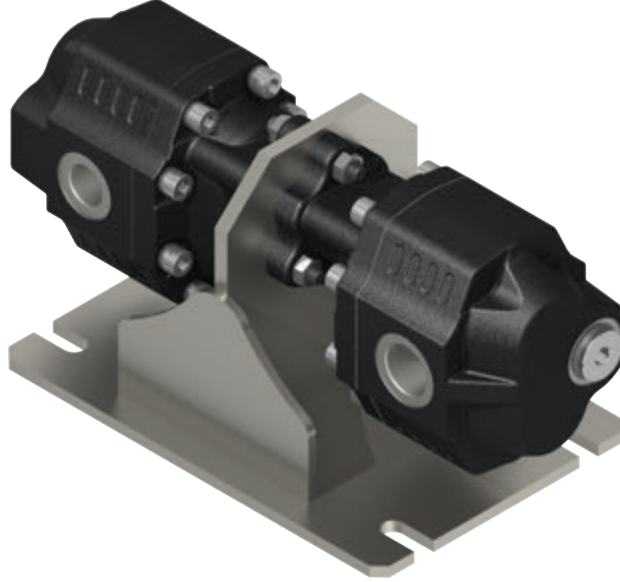

HİDROLİK SEMBOL
HYDRAULIC SYMBOL

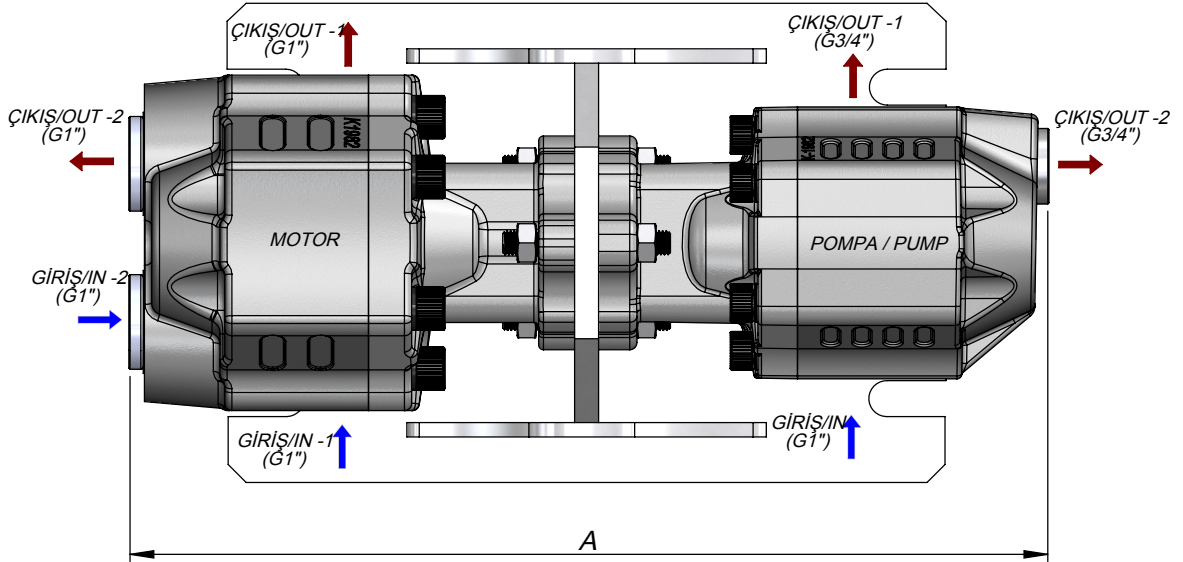

Kodu Code	Motor Motor	Pompa Pump	A
GM3061316111	UNI 61 cc BD	UNI 61 cc Left	385
GM3061317311	UNI 61 cc BD	UNI 73 cc Left	390
GM3073316111	UNI 73 cc BD	UNI 61 cc Left	390

KAZEL[®]

GANI GEAR PUMP

40 SERIES

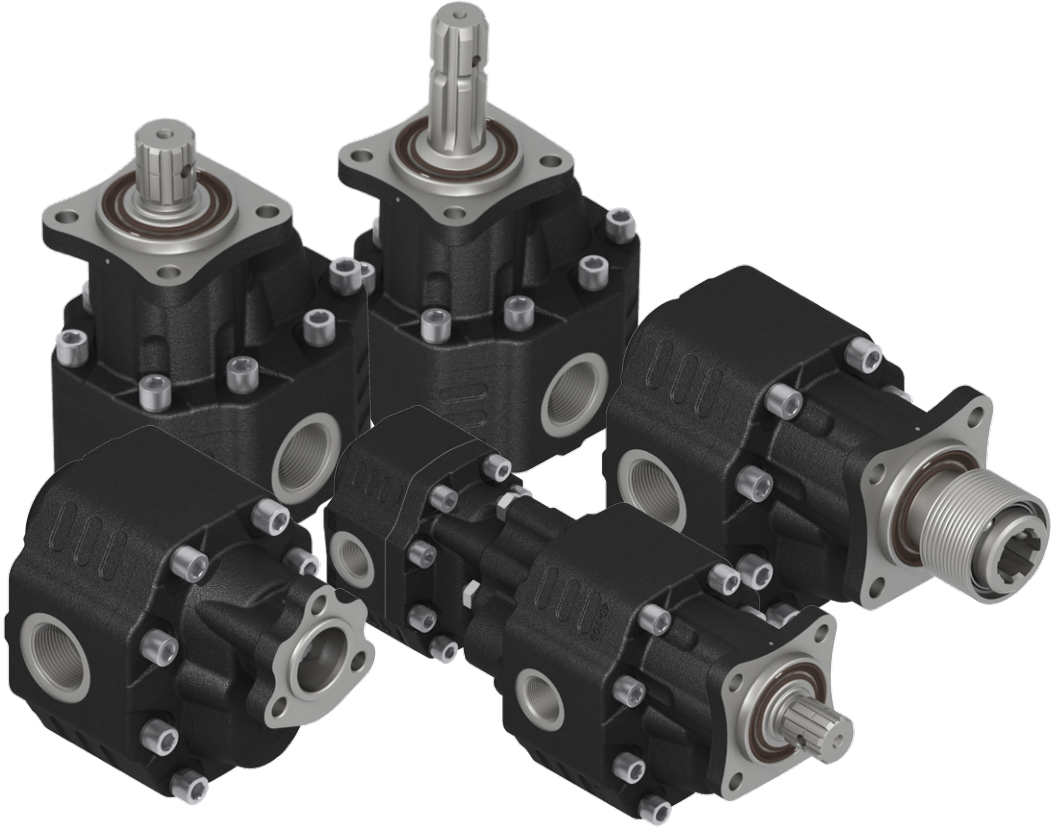

TEKNİK VERİLER | TECHNICAL DATA

4 DELİKLİ ISO DİŞLİ POMPA | 4 HOLES ISO GEAR PUMP

Giriş Basıncı Inlet Pressure		0.7÷ 1.5 bar	
Çalışma Viskozite Seviyesi Operating Viscosity Range		-12:100 cSt	
Sıvı Sıcaklığı Fluid Temperature		-10 °C+80 °C	
Çalışma Basıncı Working Pressure	Kirlilik Contamination		Filtre Filter
	NAS 1638	ISO 4406	$\beta_x=75$
	≥ 200 bar	11	20/17
≤ 200 bar	12	21/18	40 μ m



HİDROLİK SEMBOL
HYDRAULIC SYMBOL

GANI SERIES
GEAR PUMP

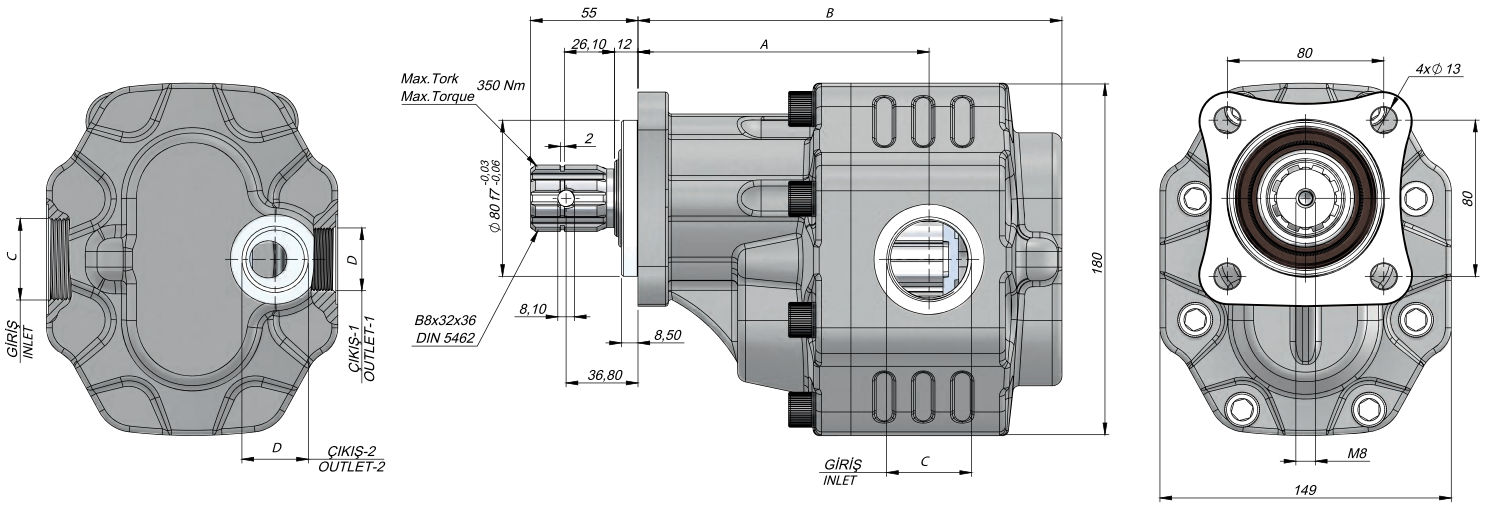

Kod Code		İletim Hacmi Displacement	Maks.Sürekli Basınc Max.Continuous Pressure	Maks.Aralıklı Basınc Max.Intermittent Pressure	Maks.Anlık Basınc Max.Peak Pressure	Maks.Sürekli Hız Max.Continuous Speed	Maks.Aralıklı Hız Max.Intermittent Speed	Min. Hız Min.Speed	A	B	Giriş Inlet	Çıkış Outlet
Sol / Left	Sağ / Right	(cm ³ /rev)	(100%)(BAR)	(20 sec.max.)(BAR)	(6 sec.max.)(BAR)	(RPM)	(RPM)	(RPM)	(mm)	(mm)	C	D
G40063SF111	G40063SF121	63	280	310	330	1800	2800	300	139	200	G1"	G3/4"
G40073SF111	G40073SF121	73	275	300	320				139	204		
G40087SF111	G40087SF121	87	265	285	300				143	209	G1 1/4"	
G40109SF111	G40109SF121	109	240	260	285	1500	2500	300	149	217	G1"	G1 1/2"
G40133SF111	G40133SF121	133	230	250	270				150	226		
G40151SF111	G40151SF121	151	180	200	230				152.5	232		



HİDROLİK SEMBOL
HYDRAULIC SYMBOL

Giriş Basıncı Inlet Pressure		0.7÷ 3 bar	
Çalışma Viskozite Seviyesi Operating Viscosity Range		-12:100 cSt	
Sıvı Sıcaklığı Fluid Temperature		-10 °C+80 °C	
Çalışma Basıncı Working Pressure	Kirlilik Contamination		Filtre Filter
	NAS 1638	ISO 4406	$\beta_x=75$
≥ 200 bar	11	20/17	25 μm
≤ 200 bar	12	21/18	40 μm

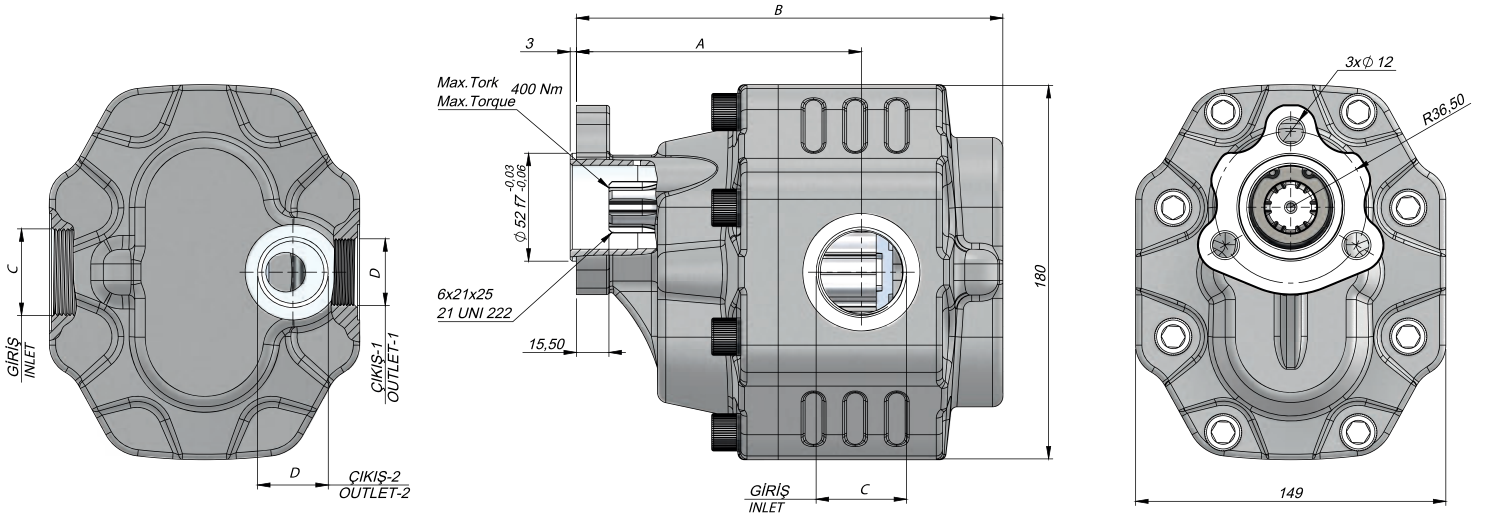

Kod Code		İletim Hacmi Displacement	Maks.Sürekli Basınç Max.Continuous Pressure	Maks.Aralıklı Basınç Max.Intermittent Pressure	Maks.Anlık Basınç Max.Peak Pressure	Maks.Sürekli Hız Max.Continuous Speed	Maks.Aralıklı Hız Max.Intermittent Speed	Min. Hız Min.Speed	A	B	Giriş Inlet	Çıkış Outlet
Sol / Left	Sağ / Right	(cm ³ /rev)	(100%)(BAR)	(20 sec.max.)(BAR)	(6 sec.max.)(BAR)	(RPM)	(RPM)	(RPM)	(mm)	(mm)	C	D
G40063UF411	G40063UF421	63	280	310	330	1800	2800	300	127	188	G1"	G3/4"
G40073UF411	G40073UF421	73	275	300	320				127	192		
G40087UF411	G40087UF421	87	265	285	300				131	197		
G40109UF411	G40109UF421	109	240	260	285	1500	2500	300	137	205	G1 1/4"	G1"
G40133UF411	G40133UF421	133	230	250	270				138	214		
G40151UF411	G40151UF421	151	180	200	230				140.5	220		

TEKNİK VERİLER | TECHNICAL DATA

4 DELİKLİ ISO ASAE KISA ŞAFT DİŞLİ POMPA | 4 HOLES ISO ASAE WITH SHORT SHAFT GEAR PUMP

Giriş Basıncı Inlet Pressure		0.7÷ 1.5 bar	
Çalışma Viskozite Seviyesi Operating Viscosity Range		-12:100 cSt	
Sıvı Sıcaklığı Fluid Temperature		-10 °C+80 °C	
Çalışma Basıncı Working Pressure	Kirlilik Contamination		Filtre Filter
	NAS 1638	ISO 4406	$\beta_x=75$
	≥ 200 bar	11	20/17
≤ 200 bar	12	21/18	40 μm



HİDROLİK SEMBOL
HYDRAULIC SYMBOL

GANI SERIES
GEAR PUMP

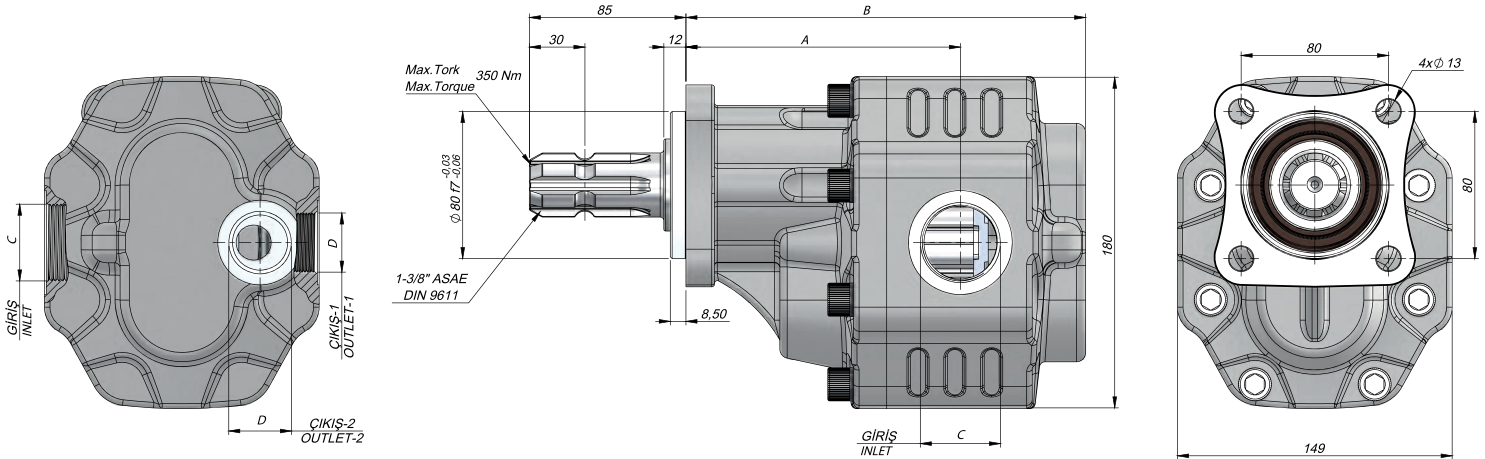

Kod Code		İletim Hacmi Displacement	Maks.Sürekli Basınç Max.Continuous Pressure	Maks.Aralıklı Basınç Max.Intermittent Pressure	Maks.Anlık Basınç Max.Peak Pressure	Maks.Sürekli Hız Max.Continuous Speed	Maks.Aralıklı Hız Max.Intermittent Speed	Min. Hız Min.Speed	A	B	Giriş Inlet	Çıkış Outlet
Sol / Left	Sağ / Right	(cm ³ /rev)	(100%)(BAR)	(20 sec.max.)(BAR)	(6 sec.max.)(BAR)	(RPM)	(RPM)	(RPM)	(mm)	(mm)	C	D
G40063SF211	G40063SF221	63	280	310	330	1800	2800	300	139	200	G1"	G3/4"
G40073SF211	G40073SF221	73	275	300	320				139	204		
G40087SF211	G40087SF221	87	265	285	300				143	209	G1 1/4"	
G40109SF211	G40109SF221	109	240	260	285	1500	2500	300	149	217	G1"	G1 1/2"
G40133SF211	G40133SF221	133	230	250	270				150	226		
G40151SF211	G40151SF221	151	180	200	230				152.5	232		

TEKNİK VERİLER | TECHNICAL DATA

4 DELİKLİ ISO ASAE UZUN ŞAFT DİŞLİ POMPA | 4 HOLES ISO ASAE WITH LONG SHAFT GEAR PUMP

GANI SERIES
GEAR PUMP



HİDROLİK SEMBOL
HYDRAULIC SYMBOL

Giriş Basıncı Inlet Pressure		0.7÷ 3 bar	
Çalışma Viskozite Seviyesi Operating Viscosity Range		-12:100 cSt	
Sıvı Sıcaklığı Fluid Temperature		-10 °C+80 °C	
Çalışma Basıncı Working Pressure	Kirlilik Contamination		Filtre Filter
	NAS 1638	ISO 4406	$\beta_x=75$
≥200 bar	11	20/17	25 μm
≤200 bar	12	21/18	40 μm

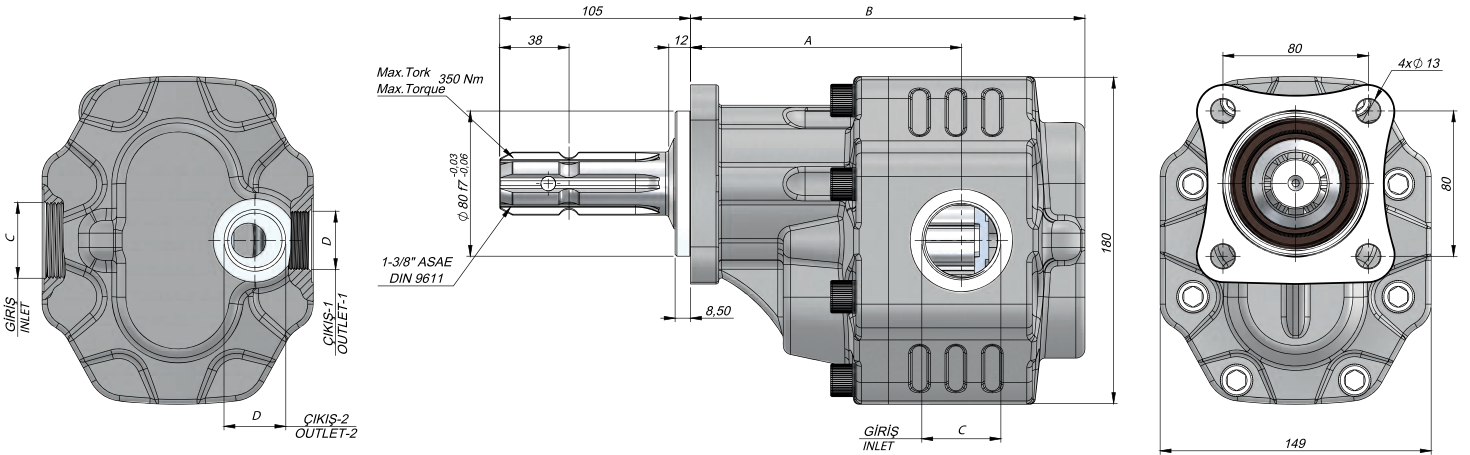

Kod Code		İletim Hacmi Displacement	Maks.Sürekli Basınç Max.Continuous Pressure	Maks.Aralıklı Basınç Max.Intermittent Pressure	Maks.Anlık Basınç Max.Peak Pressure	Maks.Sürekli Hız Max.Continuous Speed	Maks.Aralıklı Hız Max.Intermittent Speed	Min. Hız Min.Speed	A	B	Giriş Inlet C	Çıkış Outlet D
Sol / Left	Sağ / Right	(cm ³ /rev)	(100%)(BAR)	(20 sec.max.)(BAR)	(6 sec.max.)(BAR)	(RPM)	(RPM)	(RPM)	(mm)	(mm)		
G40063SF811	G40063SF821	63	280	310	330	1800	2800	300	139	200	G1"	G3/4"
G40073SF811	G40073SF821	73	275	300	320				139	204	G1 1/4"	
G40087SF811	G40087SF821	87	265	285	300				143	209		
G40109SF811	G40109SF821	109	240	260	285	1500	2500	300	149	217	G1"	G1 1/2"
G40133SF811	G40133SF821	133	230	250	270				150	226		
G40151SF811	G40151SF821	151	180	200	230				152.5	232		

TEKNİK VERİLER | TECHNICAL DATA

4 DELİKLİ TRC ISO DİŞLİ POMPA | 4 HOLES TRC ISO GEAR PUMP

Giriş Basıncı Inlet Pressure		0.7÷ 1.5 bar	
Çalışma Viskozite Seviyesi Operating Viscosity Range		-12:100 cSt	
Sıvı Sıcaklığı Fluid Temperature		-10 °C+80 °C	
Çalışma Basıncı Working Pressure	Kirlilik Contamination		Filtre Filter
	NAS 1638	ISO 4406	$\beta_x=75$
	≥ 200 bar	11	20/17
≤ 200 bar	12	21/18	40 μm



HİDROLİK SEMBOL
HYDRAULIC SYMBOL

GANI SERIES
GEAR PUMP

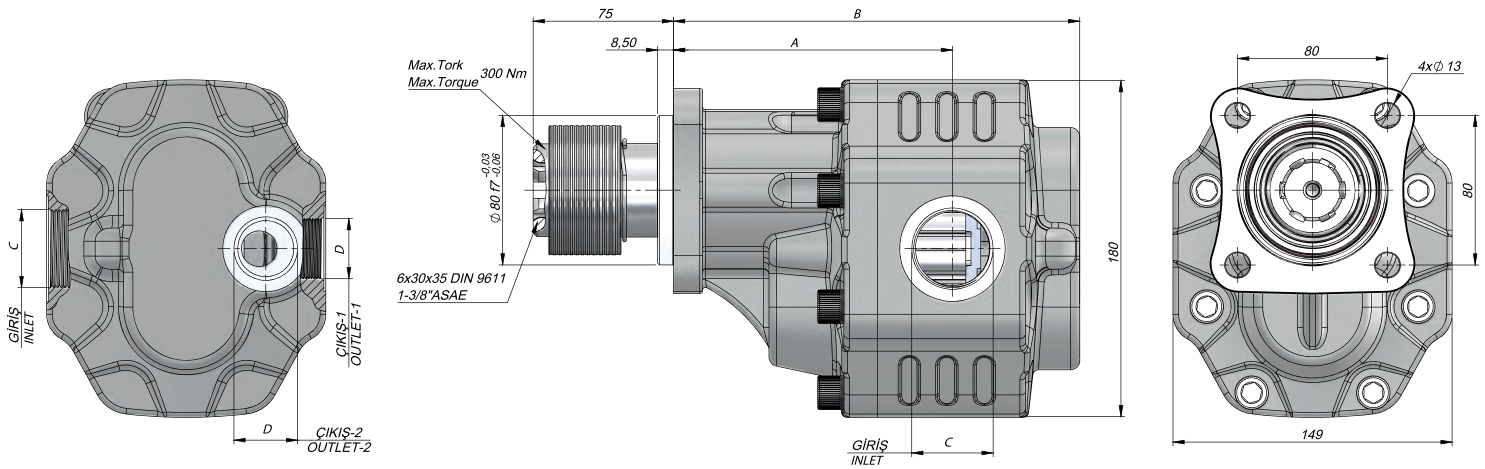

Kod Code		İletim Hacmi Displacement	Maks.Sürekli Basınç Max.Continuous Pressure	Maks.Aralıklı Basınç Max.Intermittent Pressure	Maks.Anlık Basınç Max.Peak Pressure	Maks.Sürekli Hız Max.Continuous Speed	Maks.Aralıklı Hız Max.Intermittent Speed	Min. Hız Min.Speed	A	B	Giriş Inlet	Çıkış Outlet
Sol / Left	Sağ / Right	(cm ³ /rev)	(100%)(BAR)	(20 sec.max.)(BAR)	(6 sec.max.)(BAR)	(RPM)	(RPM)	(RPM)	(mm)	(mm)	C	D
G40063SF311	G40063SF321	63	280	310	330	1800	2800	300	139	200	G1"	G3/4"
G40073SF311	G40073SF321	73	275	300	320				139	204	G1 1/4"	
G40087SF311	G40087SF321	87	265	285	300				143	209		
G40109SF311	G40109SF321	109	240	260	285	1500	2500	300	149	217	G1"	G1 1/2"
G40133SF311	G40133SF321	133	230	250	270				150	226		
G40151SF311	G40151SF321	151	180	200	230				152.5	232		

TEKNİK VERİLER | TECHNICAL DATA

4 DELİKLİ SAE C 16 DİŞLİ POMPA | 4 HOLES SAE C 16 TEETH GEAR PUMP

GANI SERIES
GEAR PUMP



HİDROLİK SEMBOL
HYDRAULIC SYMBOL

Giriş Basıncı Inlet Pressure		0.7÷ 3 bar	
Çalışma Viskozite Seviyesi Operating Viscosity Range		-12:100 cSt	
Sıvı Sıcaklığı Fluid Temperature		-10 °C+80 °C	
Çalışma Basıncı Working Pressure	Kirlilik Contamination		Filtre Filter
	NAS 1638	ISO 4406	$\beta_x=75$
≥200 bar	11	20/17	25 μm
≤200 bar	12	21/18	40 μm

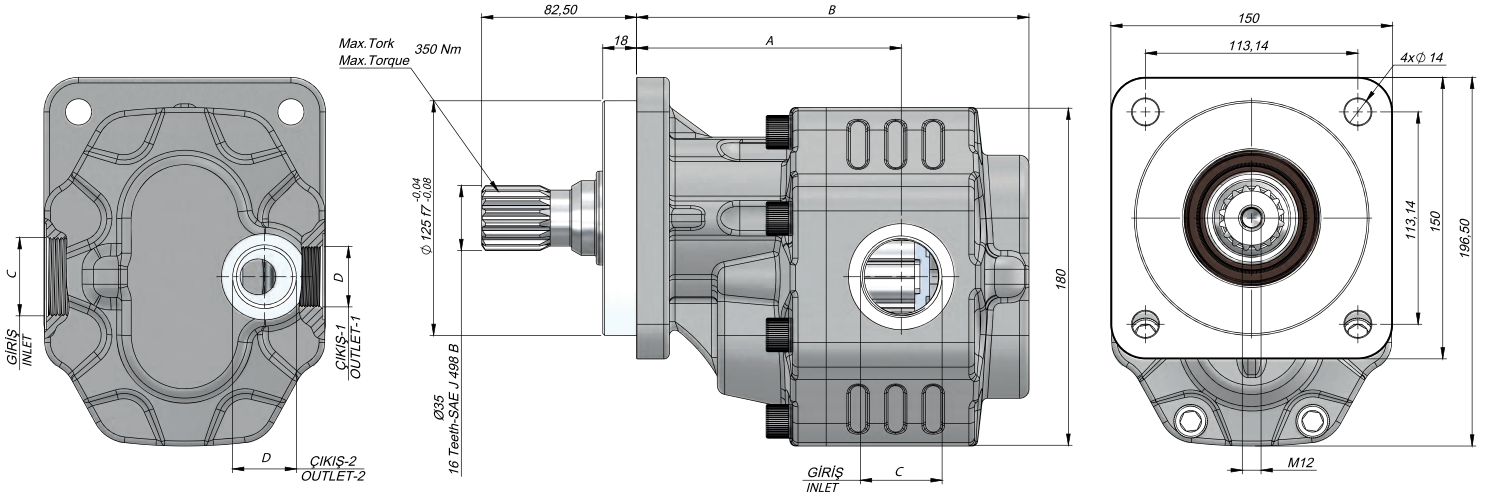

Kod Code		İletim Hacmi Displacement	Maks.Sürekli Basınç Max.Continuous Pressure	Maks.Aralıklı Basınç Max.Intermittent Pressure	Maks.Anlık Basınç Max.Peak Pressure	Maks.Sürekli Hız Max.Continuous Speed	Maks.Aralıklı Hız Max.Intermittent Speed	Min. Hız Min.Speed	A	B	Giriş Inlet	Çıkış Outlet
Sol / Left	Sağ / Right	(cm ³ /rev)	(100%)(BAR)	(20 sec.max.)(BAR)	(6 sec.max.)(BAR)	(RPM)	(RPM)	(RPM)	(mm)	(mm)	C	D
G40063RF911	G40063RF921	63	280	310	330	1800	2800	300	131	192	G1"	G3/4"
G40073RF911	G40073RF921	73	275	300	320				131	196		
G40087RF911	G40087RF921	87	265	285	300				135	201	G1 1/4"	
G40109RF911	G40109RF921	109	240	260	285	1500	2500	300	149	209	G1"	G1"
G40133RF911	G40133RF921	133	230	250	270				142	218		
G40151RF911	G40151RF921	151	180	200	230				144.5	224	G1 1/2"	

TEKNİK VERİLER | TECHNICAL DATA

4 DELİKLİ SAE C KAMALI DİŞLİ POMPA | 4 HOLES SAE C 16 KEYED GEAR PUMP



HİDROLİK SEMBOL
HYDRAULIC SYMBOL

Giriş Basıncı Inlet Pressure		0.7÷ 3 bar	
Çalışma Viskozite Seviyesi Operating Viscosity Range		-12:100 cSt	
Sıvı Sıcaklığı Fluid Temperature		-10 °C+80 °C	
Çalışma Basıncı Working Pressure	Kirlilik Contamination		Filtre Filter
	NAS 1638	ISO 4406	$\beta_x=75$
≥ 200 bar	11	20/17	25 μm
≤ 200 bar	12	21/18	40 μm

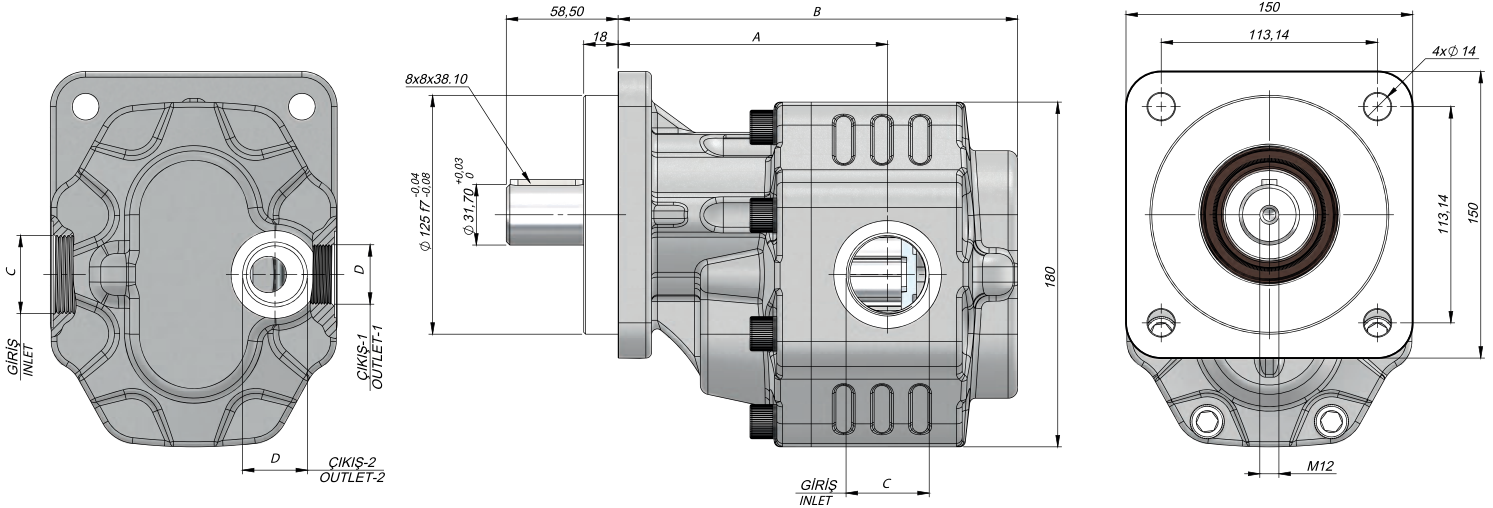

Kod Code		İletim Hacmi Displacement	Maks.Sürekli Basınç Max.Continuous Pressure	Maks.Aralıklı Basınç Max.Intermittent Pressure	Maks.Anlık Basınç Max.Peak Pressure	Maks.Sürekli Hız Max.Continuous Speed	Maks.Aralıklı Hız Max.Intermittent Speed	Min. Hız Min.Speed	A	B	Giriş Inlet	Çıkış Outlet
Sol / Left	Sağ / Right	(cm ³ /rev)	(100%)(BAR)	(20 sec.max.)(BAR)	(6 sec.max.)(BAR)	(RPM)	(RPM)	(RPM)	(mm)	(mm)	C	D
G40063RK1211	G40063RK1221	63	280	310	330	1800	2800	300	131	192	G1"	G3/4"
G40073RK1211	G40073RK1221	73	275	300	320				131	196		
G40087RK1211	G40087RK1221	87	265	285	300				135	201	G1 1/4"	
G40109RK1211	G40109RK1221	109	240	260	285				149	209		
G40133RK1211	G40133RK1221	133	230	250	270	1500	2500	300	142	218	G1 1/2"	
G40151RK1211	G40151RK1221	151	180	200	230				144.5	224		

TEKNİK VERİLER | TECHNICAL DATA

2+4 DELİKLİ SAE C KAMALI DİŞLİ POMPA | 2+4 HOLES SAE C KEYED GEAR PUMP

Giriş Basıncı Inlet Pressure		0.7÷ 1.5 bar	
Çalışma Viskozite Seviyesi Operating Viscosity Range		-12:100 cSt	
Sıvı Sıcaklığı Fluid Temperature		-10 °C+80 °C	
Çalışma Basıncı Working Pressure	Kirlilik Contamination		Filtre Filter
	NAS 1638	ISO 4406	$\beta_x=75$
	≥ 200 bar	11	20/17
≤ 200 bar	12	21/18	40 μm



HİDROLİK SEMBOL
HYDRAULIC SYMBOL

GANI SERIES
GEAR PUMP

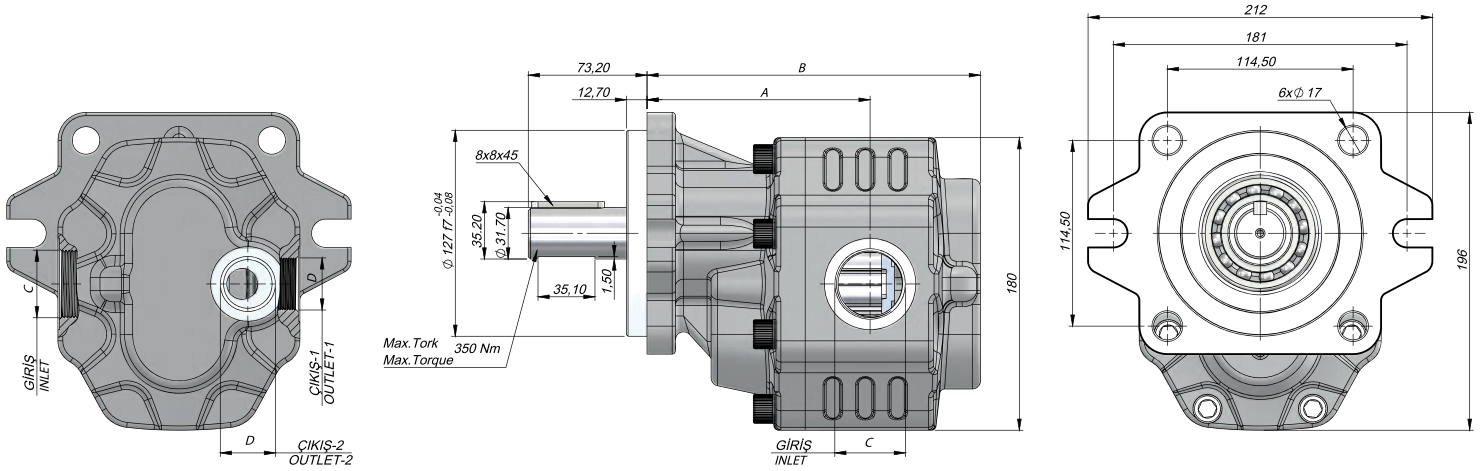

Kod Code		İletim Hacmi Displacement	Maks.Sürekli Basınç Max.Continuous Pressure	Maks.Aralıklı Basınç Max.Intermittent Pressure	Maks.Anlık Basınç Max.Peak Pressure	Maks.Sürekli Hız Max.Continuous Speed	Maks.Aralıklı Hız Max.Intermittent Speed	Min. Hız Min.Speed	A	B	Giriş Inlet	Çıkış Outlet
Sol / Left	Sağ / Right	(cm ³ /rev)	(100%)(BAR)	(20 sec.max.)(BAR)	(6 sec.max.)(BAR)	(RPM)	(RPM)	(RPM)	(mm)	(mm)	C	D
G40063CK1011	G40063CK1021	63	280	310	330	1800	2800	300	127.5	188.5	G1"	G3/4"
G40073CK1011	G40073CK1021	73	275	300	320				127.5	192.5		
G40087CK1011	G40087CK1021	87	265	285	300				131.5	197.5	G1 1/4"	
G40109CK1011	G40109CK1021	109	240	260	285	1500	2500	300	137.5	205.5	G1"	G1 1/2"
G40133CK1011	G40133CK1021	133	230	250	270				133.5	214.5		
G40151CK1011	G40151CK1021	151	180	200	230				141	220.5		

TEKNİK VERİLER | TECHNICAL DATA

4 DELİKLİ ISO TANDEM DİŞLİ POMPA | 4 HOLES ISO TANDEM GEAR PUMP

Giriş Basıncı Inlet Pressure		0.7÷ 1.5 bar	
Çalışma Viskozite Seviyesi Operating Viscosity Range		-12:100 cSt	
Sıvı Sıcaklığı Fluid Temperature		-10 °C+80 °C	
Çalışma Basıncı Working Pressure	Kirlilik Contamination		Filtre Filter
	NAS 1638	ISO 4406	$\beta_x=75$
≥200 bar	11	20/17	25 μ m
≤200 bar	12	21/18	40 μ m



HİDROLİK SEMBOL
HYDRAULIC SYMBOL

GANI SERIES
GEAR PUMP

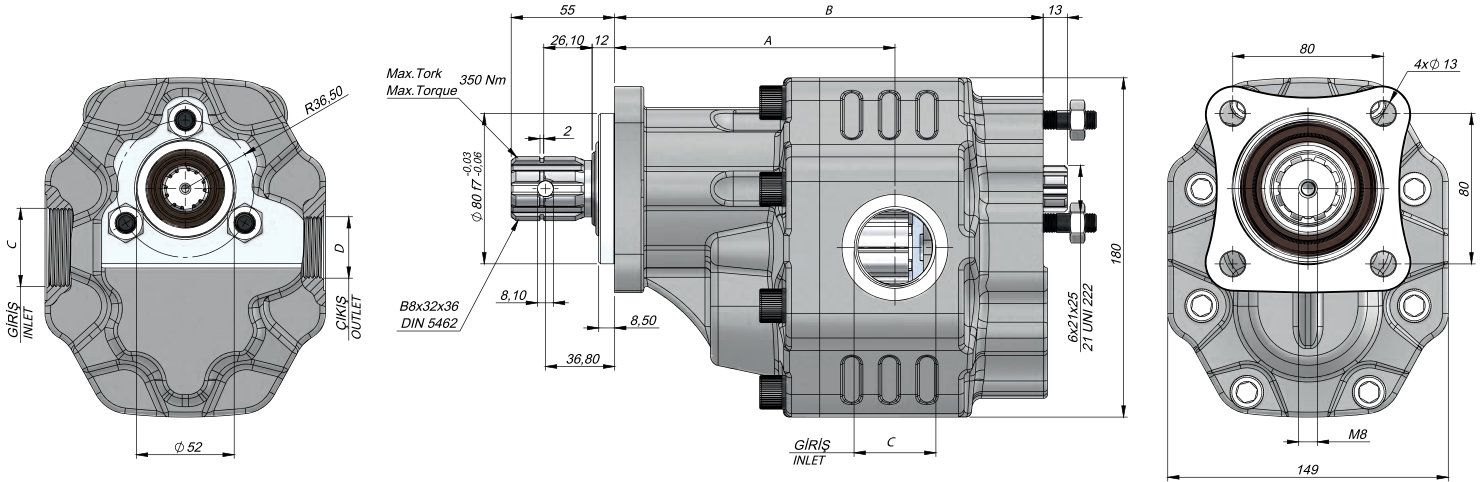

Kod Code		İletim Hacmi Displacement	Maks.Sürekli Basıncı Max.Continuous Pressure	Maks.Aralıklı Basıncı Max.Intermittent Pressure	Maks.Anlık Basıncı Max.Peak Pressure	Maks.Sürekli Hız Max.Continuous Speed	Maks.Aralıklı Hız Max.Intermittent Speed	Min. Hız Min.Speed	A	B	Giriş Inlet C	Çıkış Outlet D
Sol / Left	Sağ / Right	(cm ³ /rev)	(100%)(BAR)	(20 sec.max.)(BAR)	(6 sec.max.)(BAR)	(RPM)	(RPM)	(RPM)	(mm)	(mm)		
GT40063SF111	GT40063SF121	63	280	310	330	1800	2800	300	139	211	G1"	G3/4"
GT40073SF111	GT40073SF121	73	275	300	320				139	215		
GT40087SF111	GT40087SF121	87	265	285	300				143	220		
GT40109SF111	GT40109SF121	109	240	260	285	1500	2500	300	149	228	G1 1/4"	G1"
GT40133SF111	GT40133SF121	133	230	250	270				150	237		
GT40151SF111	GT40151SF121	151	180	200	230				152.5	243		

Giriş Basıncı Inlet Pressure		0.7÷ 1.5 bar	
Çalışma Viskozite Seviyesi Operating Viscosity Range		-12:100 cSt	
Sıvı Sıcaklığı Fluid Temperature		-10 °C+80 °C	
Çalışma Basıncı Working Pressure	Kirlilik Contamination		Filtre Filter
	NAS 1638	ISO 4406	$\beta_x=75$
≥ 200 bar	11	20/17	25 μ m
≤ 200 bar	12	21/18	40 μ m



HİDROLİK SEMBOL
HYDRAULIC SYMBOL

GANI SERIES
GEAR PUMP

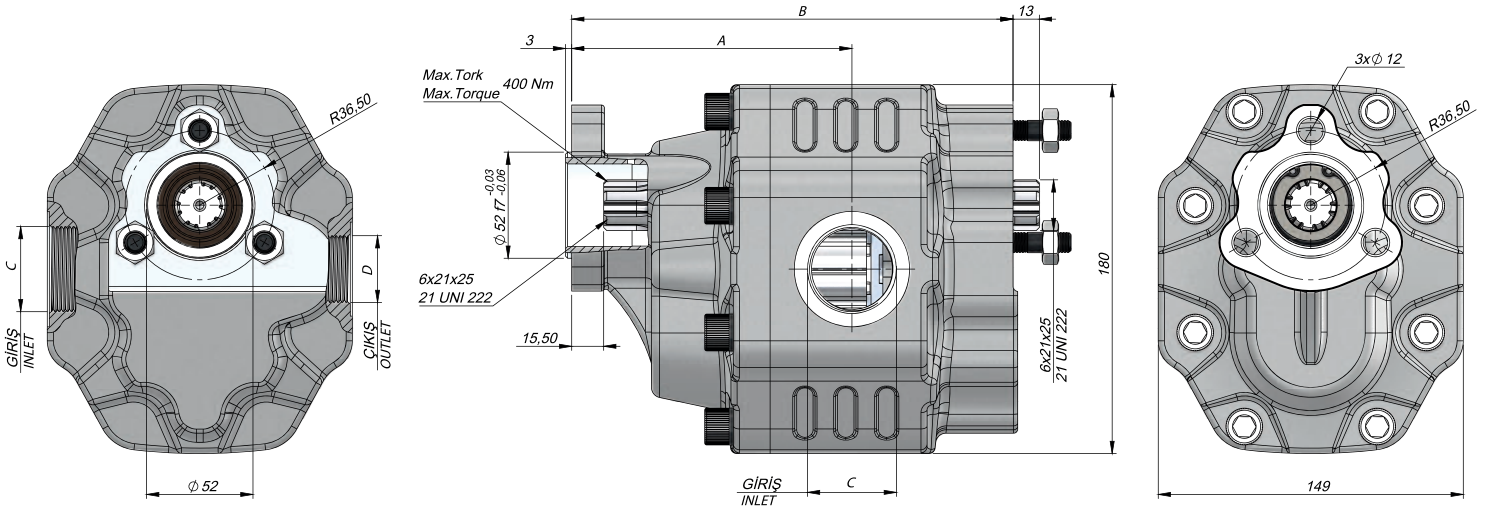

Kod Code		İletim Hacmi Displacement	Maks.Sürekli Basınç Max.Continuous Pressure	Maks.Aralıklı Basınç Max.Intermittent Pressure	Maks.Anlık Basınç Max.Peak Pressure	Maks.Sürekli Hız Max.Continuous Speed	Maks.Aralıklı Hız Max.Intermittent Speed	Min. Hız Min.Speed	A	B	Giriş Inlet	Çıkış Outlet
Sol / Left	Sağ / Right	(cm ³ /rev)	(100%)(BAR)	(20 sec.max.)(BAR)	(6 sec.max.)(BAR)	(RPM)	(RPM)	(RPM)	(mm)	(mm)	C	D
GT40063UF411	GT40063UF421	63	280	310	330	1800	2800	300	127	199	G1"	G3/4"
GT40073UF411	GT40073UF421	73	275	300	320				127	203		
GT40087UF411	GT40087UF421	87	265	285	300				131	208		
GT40109UF411	GT40109UF421	109	240	260	285	1500	2500	300	137	216	G1 1/4"	G1"
GT40133UF411	GT40133UF421	133	230	250	270				138	225		
GT40151UF411	GT40151UF421	151	180	200	230				140.5	231		

TEKNİK VERİLER | TECHNICAL DATA

4 DELİKLİ ISO ASAE KISA ŞAFT TANDEM DİŞLİ POMPA | 4 HOLES ISO ASAE SHORT SHAFT TANDEM GEAR PUMP

Giriş Basıncı Inlet Pressure		0.7÷ 1.5 bar	
Çalışma Viskozite Seviyesi Operating Viscosity Range		-12:100 cSt	
Sıvı Sıcaklığı Fluid Temperature		-10 °C+80 °C	
Çalışma Basıncı Working Pressure	Kirlilik Contamination		Filtre Filter
	NAS 1638	ISO 4406	$\beta_x=75$
≥ 200 bar	11	20/17	25 μm
≤ 200 bar	12	21/18	40 μm



HİDROLİK SEMBOL
HYDRAULIC SYMBOL

GANI SERIES
GEAR PUMP

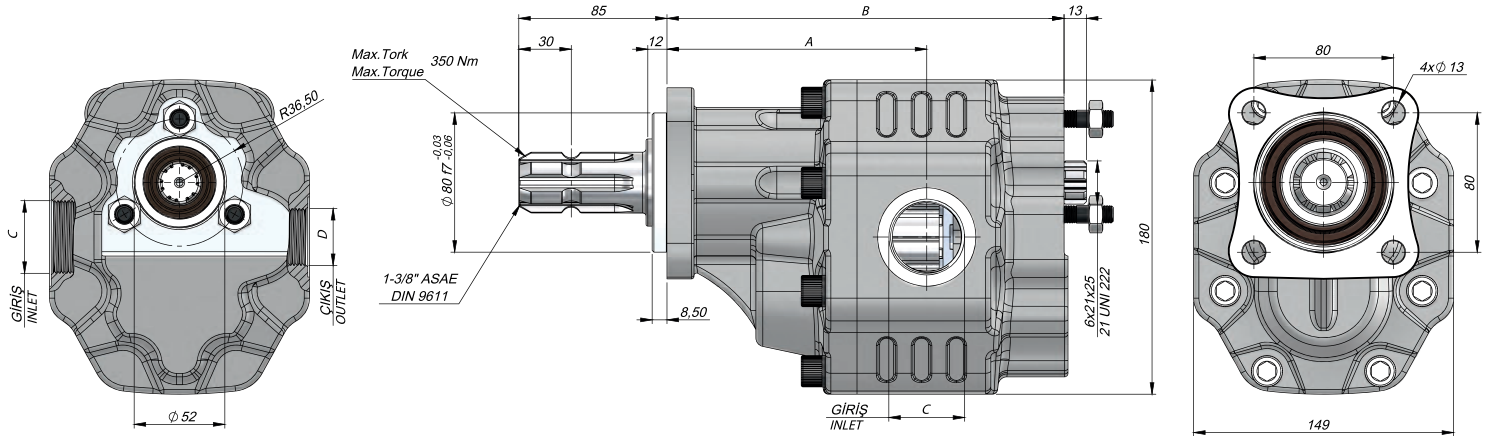

Kod Code		İletim Hacmi Displacement	Maks.Sürekli Basıncı Max.Continuous Pressure	Maks.Aralıklı Basıncı Max.Intermittent Pressure	Maks.Anlık Basıncı Max.Peak Pressure	Maks.Sürekli Hız Max.Continuous Speed	Maks.Aralıklı Hız Max.Intermittent Speed	Min. Hız Min.Speed	A	B	Giriş Inlet C	Çıkış Outlet D
Sol / Left	Sağ / Right	(cm ³ /rev)	(100%)(BAR)	(20 sec.max.)(BAR)	(6 sec.max.)(BAR)	(RPM)	(RPM)	(RPM)	(mm)	(mm)	C	D
GT40063SF211	GT40063SF221	63	280	310	330	1800	2800	300	139	211	G1"	G3/4"
GT40073SF211	GT40073SF221	73	275	300	320				139	215		
GT40087SF211	GT40087SF221	87	265	285	300				143	220	G1 1/4"	
GT40109SF211	GT40109SF221	109	240	260	285	1500	2500	300	149	228	G1"	G1 1/2"
GT40133SF211	GT40133SF221	133	230	250	270				150	237		
GT40151SF211	GT40151SF221	151	180	200	230				152.5	243		

TEKNİK VERİLER | TECHNICAL DATA

4 DELİKLİ ISO ASAE UZUN ŞAFT DIŞLI POMPA 4 HOLES ISO ASAE WITH LONG SHAFT TANDEM GEAR PUMP

Giriş Basıncı Inlet Pressure		0.7÷ 1.5 bar	
Çalışma Viskozite Seviyesi Operating Viscosity Range		-12:100 cSt	
Sıvı Sıcaklığı Fluid Temperature		-10 °C+80 °C	
Çalışma Basıncı Working Pressure	Kirlilik Contamination		Filtre Filter
	NAS 1638	ISO 4406	$\beta_x=75$
≥200 bar	11	20/17	25 μm
≤200 bar	12	21/18	40 μm



HİDROLİK SEMBOL
HYDRAULIC SYMBOL

GANI SERIES
GEAR PUMP

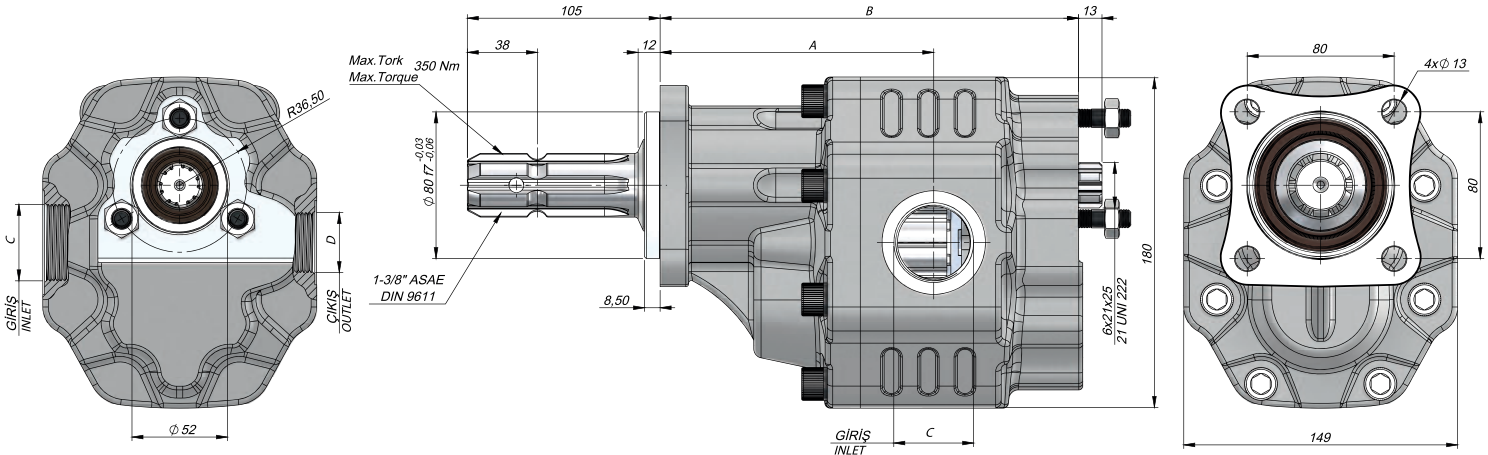

Kod Code		İletim Hacmi Displacement	Maks.Sürekli Basınç Max.Continuous Pressure	Maks.Aralıklı Basınç Max.Intermittent Pressure	Maks.Anlık Basınç Max.Peak Pressure	Maks.Sürekli Hız Max.Continuous Speed	Maks.Aralıklı Hız Max.Intermittent Speed	Min. Hız Min.Speed	A	B	Giriş Inlet	Çıkış Outlet
Sol / Left	Sağ / Right	(cm ³ /rev)	(100%)(BAR)	(20 sec.max.)(BAR)	(6 sec.max.)(BAR)	(RPM)	(RPM)	(RPM)	(mm)	(mm)	C	D
GT40063SF811	GT40063SF821	63	280	310	330	1800	2800	300	139	211	G1"	G3/4"
GT40073SF811	GT40073SF821	73	275	300	320				139	215		
GT40087SF811	GT40087SF821	87	265	285	300				143	220		
GT40109SF811	GT40109SF821	109	240	260	285	1500	2500	300	149	228	G1 1/4"	G1"
GT40133SF811	GT40133SF821	133	230	250	270				150	237		
GT40151SF811	GT40151SF821	151	180	200	230				152.5	243		

TEKNİK VERİLER | TECHNICAL DATA

4 DELİKLİ ISO TRC TANDEM DİŞLİ POMPA | 4 HOLES ISO TRC TANDEM GEAR PUMP

Giriş Basıncı Inlet Pressure		0.7÷ 1.5 bar	
Çalışma Viskozite Seviyesi Operating Viscosity Range		-12:100 cSt	
Sıvı Sıcaklığı Fluid Temperature		-10 °C+80 °C	
Çalışma Basıncı Working Pressure	Kirlilik Contamination	Filtre Filter	
	NAS 1638	ISO 4406	$\beta_x=75$
≥ 200 bar	11	20/17	25 μm
≤ 200 bar	12	21/18	40 μm



HİDROLİK SEMBOL
HYDRAULIC SYMBOL

GANI SERIES
GEAR PUMP

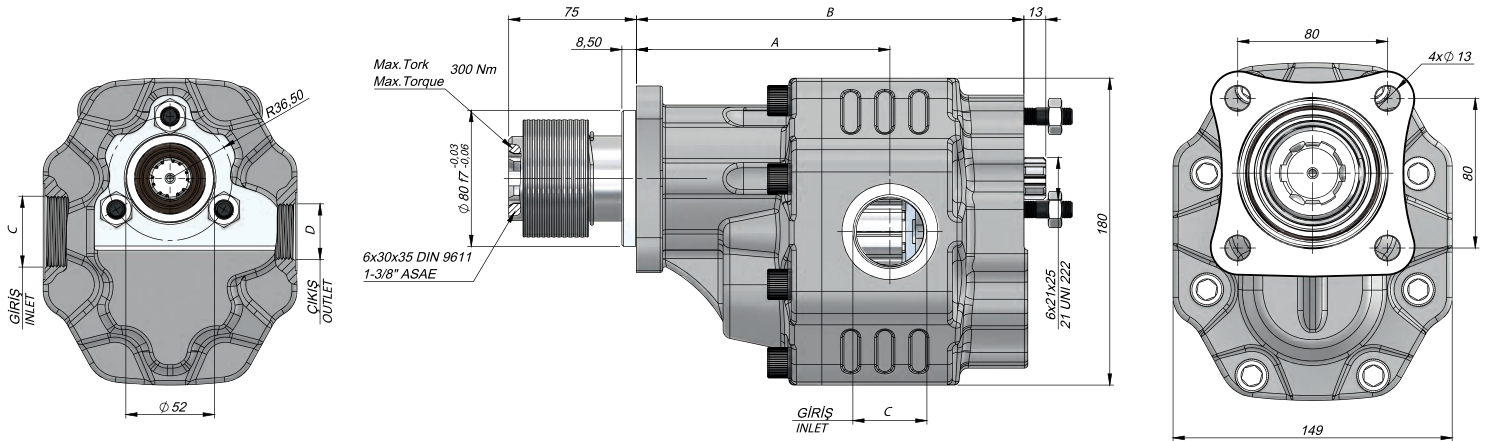

Kod Code		İletim Hacmi Displacement	Maks.Sürekli Basıncı Max.Continuous Pressure	Maks.Aralıklı Basıncı Max.Intermittent Pressure	Maks.Anlık Basıncı Max.Peak Pressure	Maks.Sürekli Hız Max.Continuous Speed	Maks.Aralıklı Hız Max.Intermittent Speed	Min. Hız Min.Speed	A	B	Giriş Inlet	Çıkış Outlet
Sol / Left	Sağ / Right	(cm ³ /rev)	(100%)(BAR)	(20 sec.max.)(BAR)	(6 sec.max.)(BAR)	(RPM)	(RPM)	(RPM)	(mm)	(mm)	C	D
GT40063SF311	GT40063SF321	63	280	310	330	1800	2800	300	139	211	G1"	G3/4"
GT40073SF311	GT40073SF321	73	275	300	320				139	215		
GT40087SF311	GT40087SF321	87	265	285	300				143	220	G1 1/4"	
GT40109SF311	GT40109SF321	109	240	260	285	1500	2500	300	149	228	G1"	G1 1/2"
GT40133SF311	GT40133SF321	133	230	250	270				150	237		
GT40151SF311	GT40151SF321	151	180	200	230				152.5	243		

4 DELİKLİ SAE C 16 DİŞ TANDEM DİŞLİ POMPA | 4 HOLES SAE C 16 TEETH TANDEM GEAR PUMP

Giriş Basıncı Inlet Pressure		0.7÷ 1.5 bar	
Çalışma Viskozite Seviyesi Operating Viscosity Range		-12:100 cSt	
Sıvı Sıcaklığı Fluid Temperature		-10 °C+80 °C	
Çalışma Basıncı Working Pressure	Kirlilik Contamination		Filtre Filter
	NAS 1638	ISO 4406	$\beta_x=75$
≥ 200 bar	11	20/17	25 μ m
≤ 200 bar	12	21/18	40 μ m



HİDROLİK SEMBOL
HYDRAULIC SYMBOL

GANI SERIES
GEAR PUMP

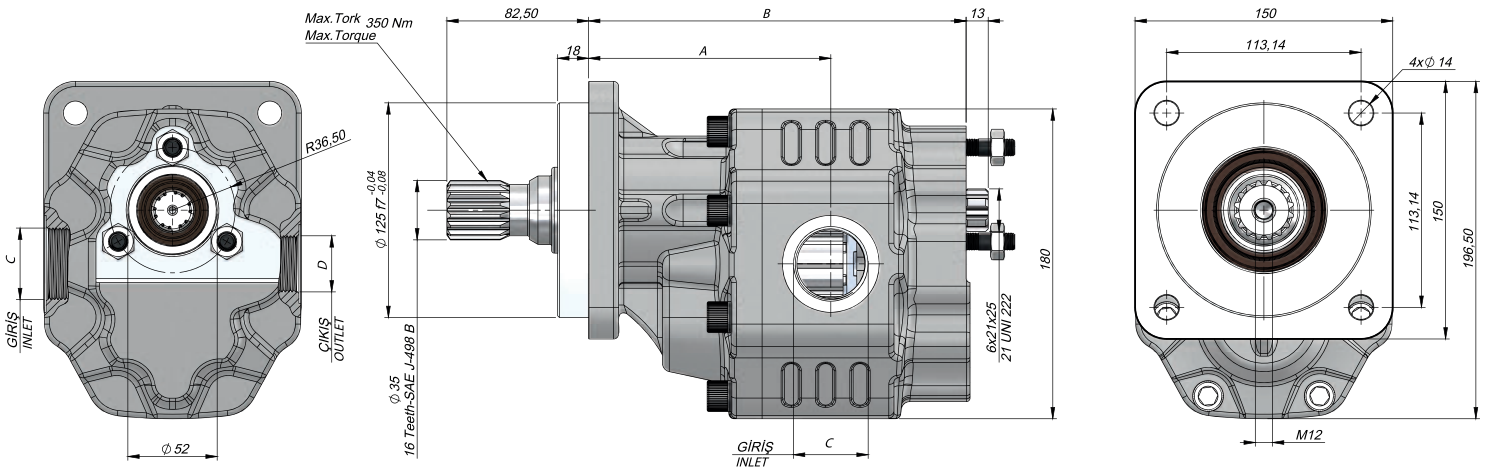

Kod Code		İletim Hacmi Displacement	Maks.Sürekli Basınç Max.Continuous Pressure	Maks.Aralıklı Basınç Max.Intermittent Pressure	Maks.Anlık Basınç Max.Peak Pressure	Maks.Sürekli Hız Max.Continuous Speed	Maks.Aralıklı Hız Max.Intermittent Speed	Min. Hız Min.Speed	A	B	Giriş Inlet	Çıkış Outlet
Sol / Left	Sağ / Right	(cm ³ /rev)	(100%)(BAR)	(20 sec.max.)(BAR)	(6 sec.max.)(BAR)	(RPM)	(RPM)	(RPM)	(mm)	(mm)	C	D
GT40063RF911	GT40063RF921	63	280	310	330	1800	2800	300	131	203	G1"	G3/4"
GT40073RF911	GT40073RF921	73	275	300	320				131	207		
GT40087RF911	GT40087RF921	87	265	285	300				135	212		
GT40109RF911	GT40109RF921	109	240	260	285	1500	2500	300	141	220	G1 1/4"	G1"
GT40133RF911	GT40133RF921	133	230	250	270				142	229		
GT40151RF911	GT40151RF921	151	180	200	230				144.5	235		

ÇİFT YÖNLÜ MEKANİK VALFLİ DİŞLİ POMPA | BI-DIRECTIONAL GEAR PUMP WITH MECHANICAL VALVE

GANI SERIES
GEAR PUMP

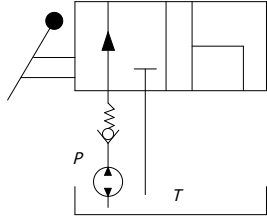

HİDROLİK SEMBOL
HYDRAULIC SYMBOL

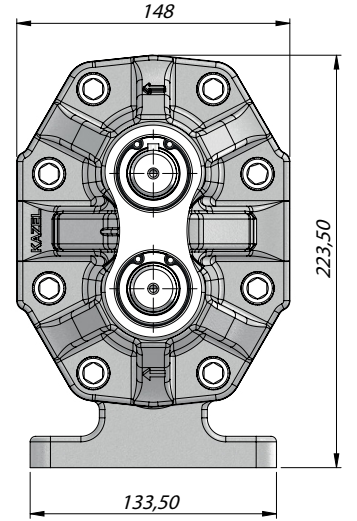
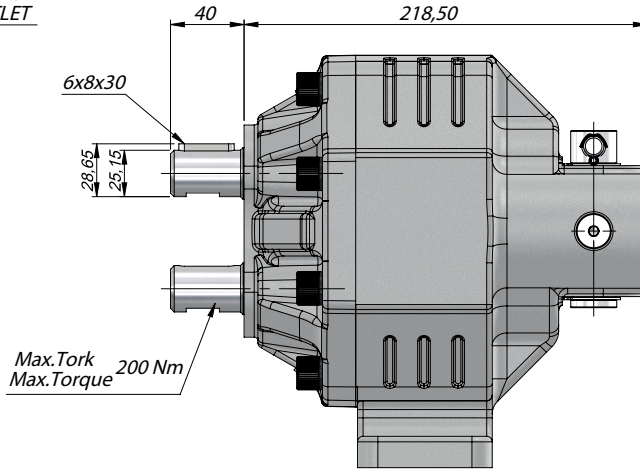
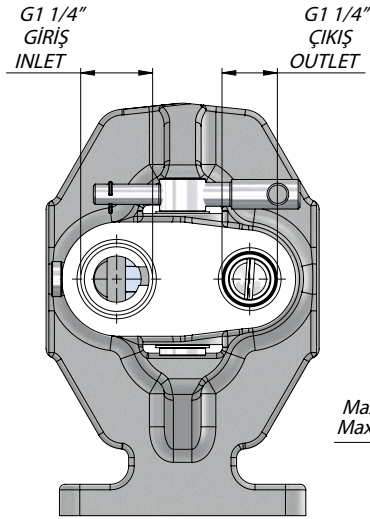
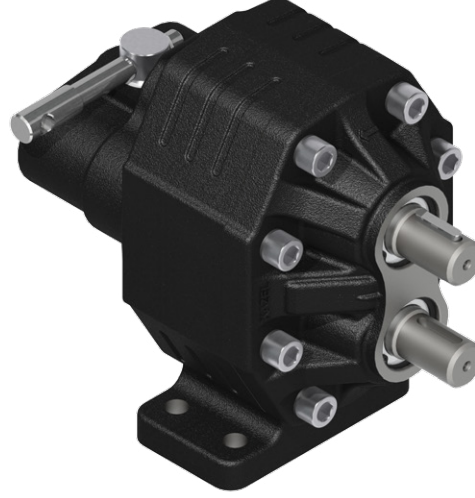

Kod Code	İletim Hacmi Displacement	Maks.Sürekli Basınç Max.Continuous Pressure	Maks.Aralıklı Basınç Max.Intermittent Pressure	Maks.Anlık Basınç Max.Peak Pressure	Maks.Sürekli Hız Max.Continuous Speed	Maks.Aralıklı Hız Max.Intermittent Speed	Min. Hız Min.Speed
	(cm ³ /rev)	(100%)(BAR)	(20 sec.max.)(BAR)	(6 sec.max.)(BAR)	(RPM)	(RPM)	(RPM)
G40109VK73MVA	108.90	240	260	285	1800	2800	300

TEKNİK VERİLER | TECHNICAL DATA

TEK YÖNLÜ MEKANİK VALFLİ DİŞLİ POMPA | SINGLE ROTATION GEAR PUMP WITH MECHANICAL VALVE

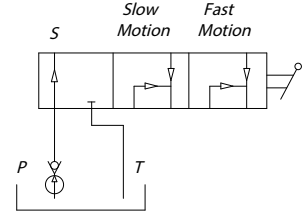

HİDROLİK SEMBOL
HYDRAULIC SYMBOL

GANI SERIES
GEAR PUMP

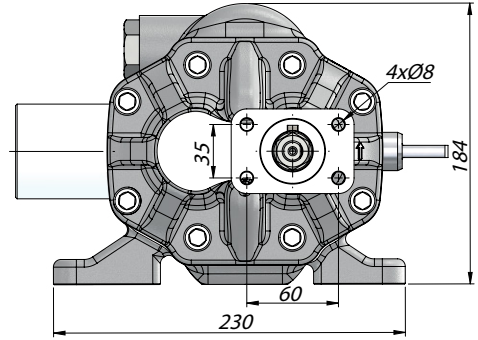
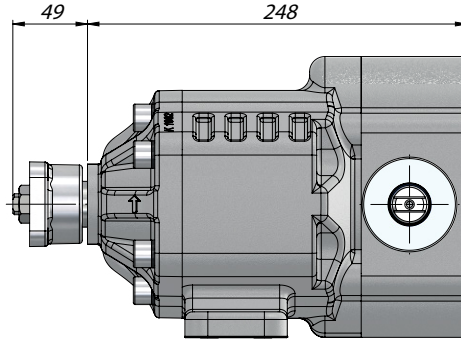
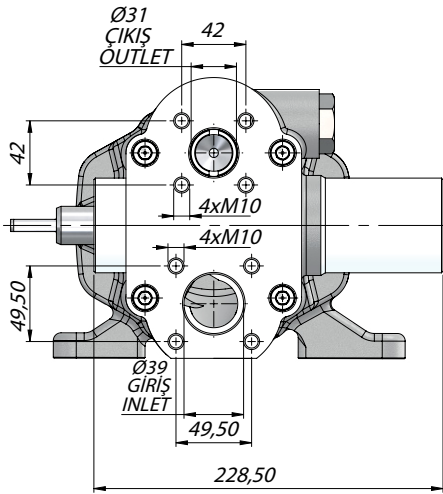

Kod Code	İletim Hacmi Displacement	Maks.Sürekli Basınç Max.Continuous Pressure	Maks.Aralıklı Basınç Max.Intermittent Pressure	Maks.Anlık Basınç Max.Peak Pressure	Maks.Sürekli Hız Max.Continuous Speed	Maks.Aralıklı Hız Max.Intermittent Speed	Min. Hız Min.Speed
	(cm ³ /rev)	(100%)(BAR)	(20 sec.max.)(BAR)	(6 sec.max.)(BAR)	(RPM)	(RPM)	(RPM)
G40133VK6(1)MVA	132.95	230	250	270	1500	2500	300
G40133VK6(2)MVA							

(1) Sol-Left
(2) Sağ-Right

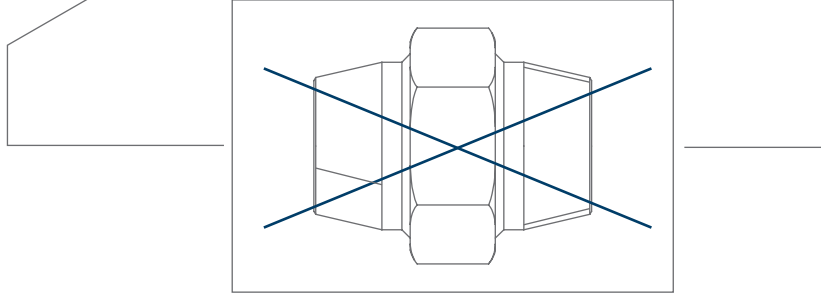
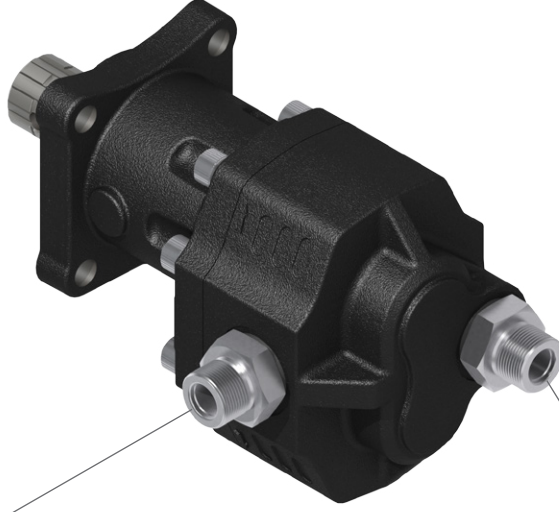

YANLIŞ/WRONG

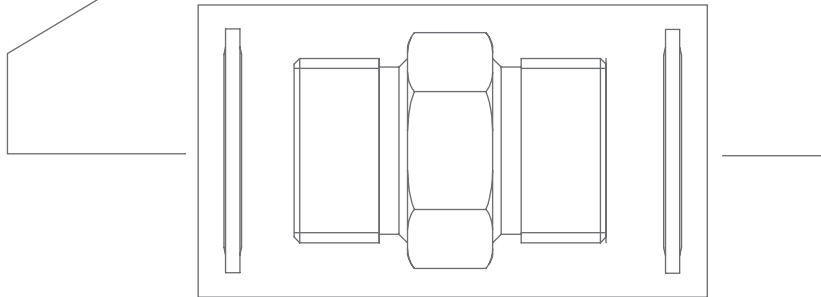
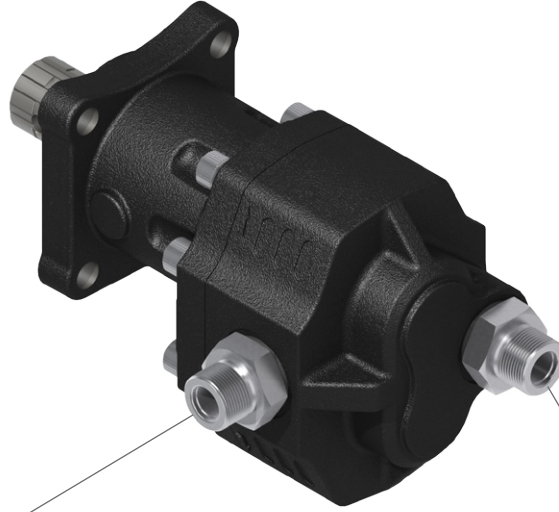

DOĞRU/CORRECT

KAZEL®

AKSA-NEVİ-AKVA

GEAR PUMP

16 19 22 SERIES

Kodlama Sistemi
Coding System

48

52

57

Ön Kapaklar
Front Covers

49

53

58

Şaft Tipleri
Shaft Types

50

53

59

Teknik Veriler
Technical Data

51

54

60



TANDEM POMPA KODLAMA SİSTEMİ | TANDEM PUMP CODING SYSTEM

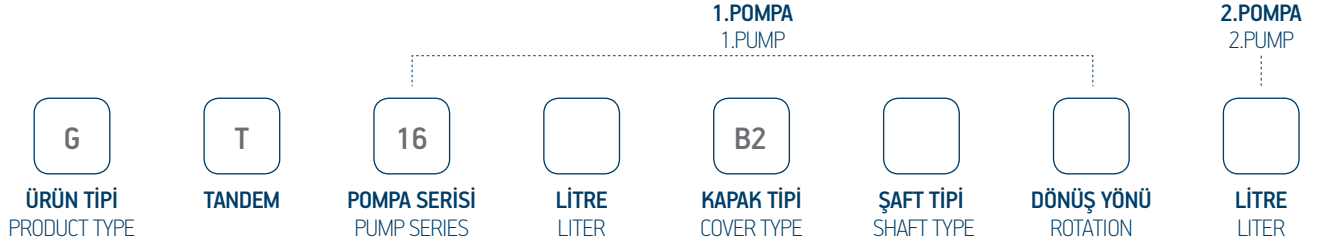

23	23 cm ³ /rev
36	36 cm ³ /rev

Bk. Sayfa 51
See Page

B2	2 Delikli SEA B 2 Holes SEA B	
-----------	----------------------------------	--

Bk. Sayfa 49
See Page

F5	13 TEETH SAE J498B	
F6	15 TEETH SAE J498B	
K1	6.35x6.35x25.4 Kamalı Şaft Keyed Shaft	
K2	4.79x4.76x32 Kamalı Şaft Keyed Shaft	
K3	6.35x6.35x31.8 Kamalı Şaft Keyed Shaft	

Bk. Sayfa 50
See Page

1	SOL LEFT	
2	SAĞ RIGHT	

23	23 cm ³ /rev
29	29 cm ³ /rev
36	36 cm ³ /rev

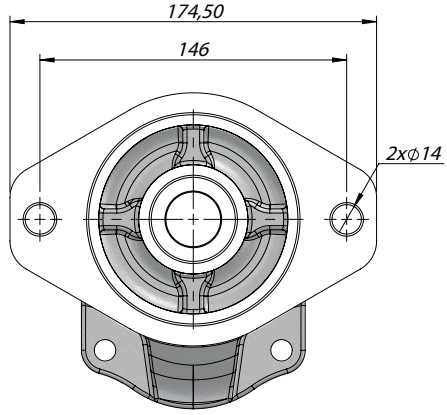
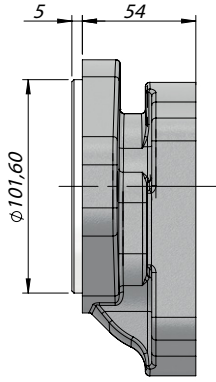
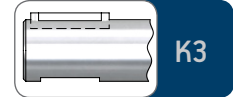
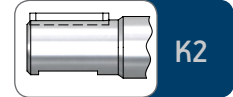
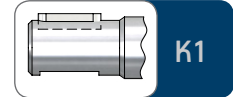
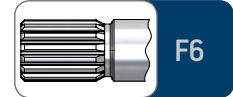
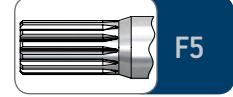
ÖN KAPAK | FRONT COVER**B2**

ŞAFT TIPLERİ | SHAFT TYPES

F5

MAX 330 Nm

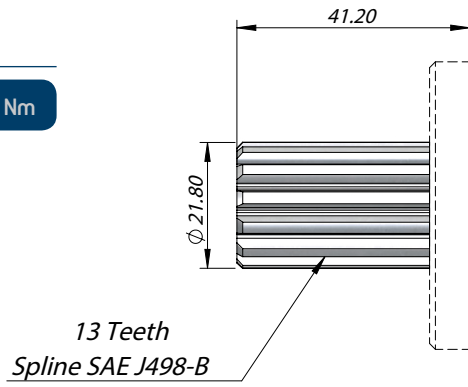

F6

MAX 500 Nm

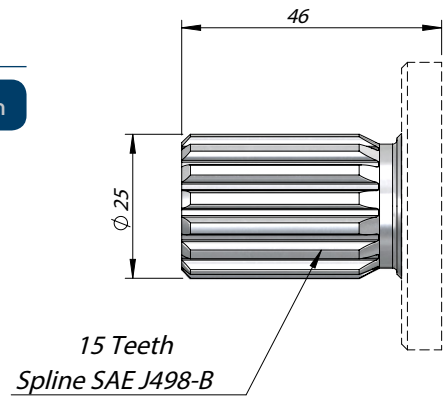

K1

MAX 200 Nm

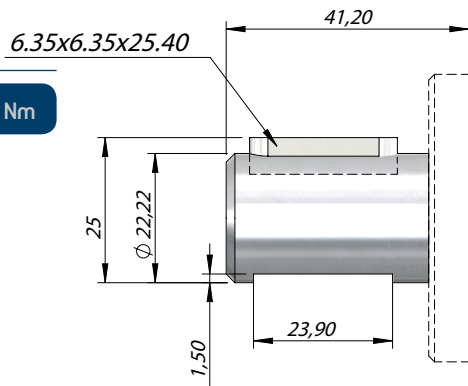

K2

MAX 200 Nm

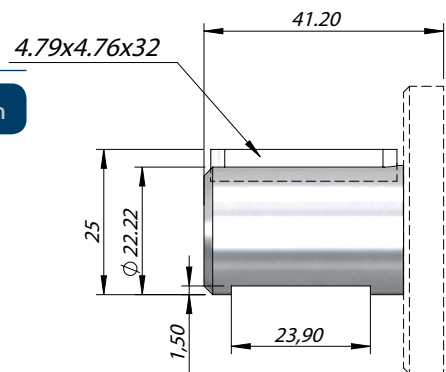

K3

MAX 280 Nm

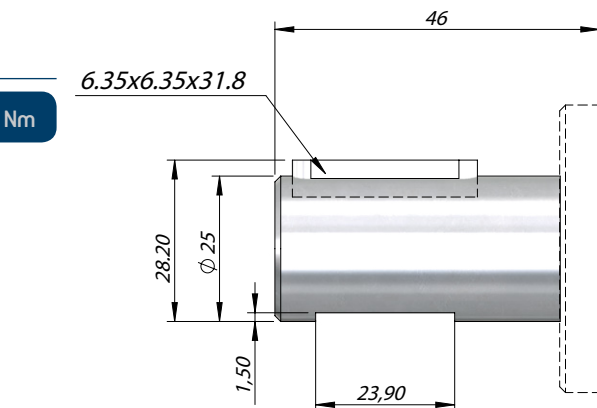

TEKNİK VERİLER | TECHNICAL DATA

TEK YÖNLÜ TANDEM DİŞLİ POMPA | SINGLE ROTATION TANDEM GEAR PUMP

Giriş Basıncı Inlet Pressure		0.7÷ 1.5 bar	
Çalışma Viskozite Seviyesi Operating Viscosity Range		-12:100 cSt	
Sıvı Sıcaklığı Fluid Temperature		-10 °C+80 °C	
Çalışma Basıncı Working Pressure	Kirlilik Contamination		Filtre Filter
	NAS 1638	ISO 4406	$\beta_x=75$
≥ 200 bar	11	20/17	25 μm
≤ 200 bar	12	21/18	40 μm



HİDROLİK SEMBOL
HYDRAULIC SYMBOL

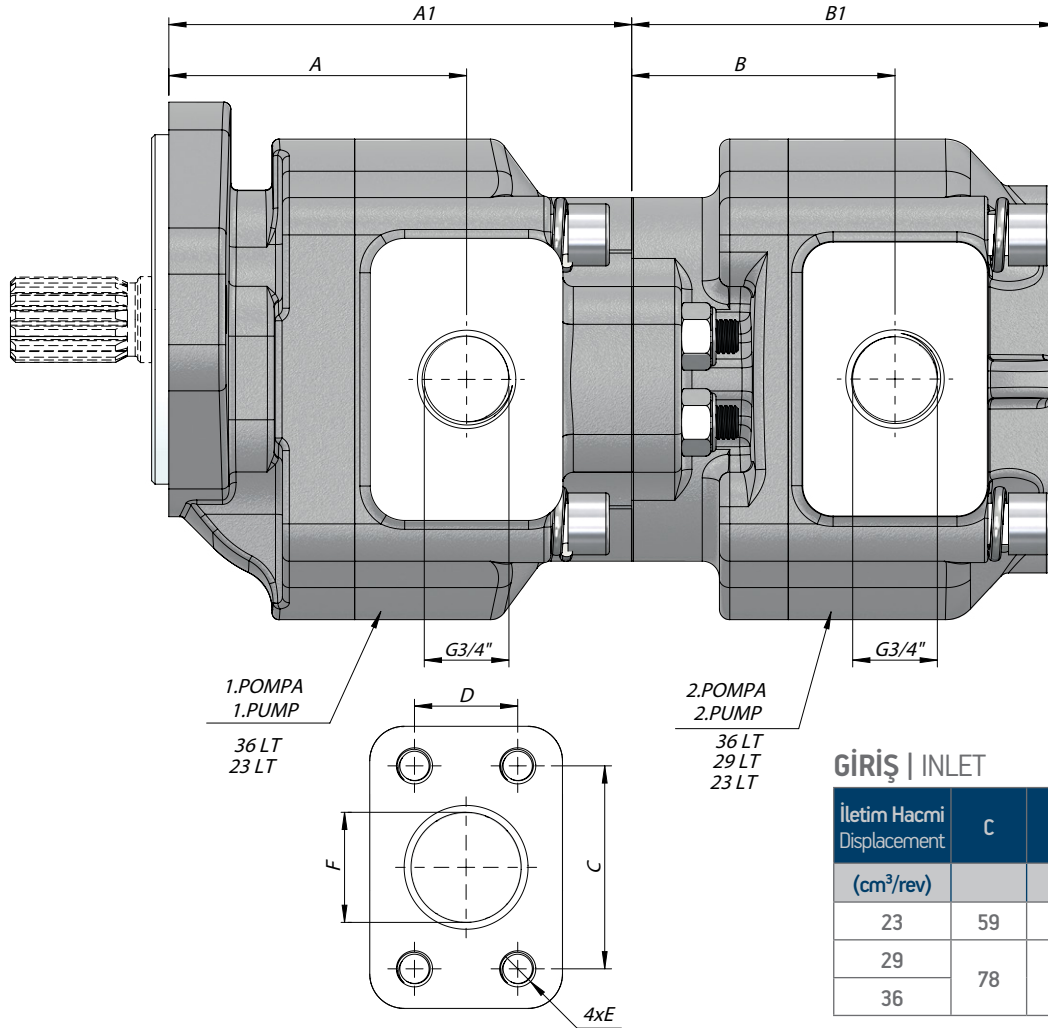

İletim Hacmi Displacement	Maks.Sürekli Basınç Max.Continuous Pressure	Maks.Aralıklı Basınç Max.Intermittent Pressure	Maks.Anlık Basınç Max.Peak Pressure	Maks.Sürekli Hız Max.Continuous Speed	Maks.Aralıklı Hız Max.Intermittent Speed	Min. Hız Min. Speed	1.Pompa First Pump		2.Pompa Second Pump	
							A	A1	B	B1
(cm ³ /rev)	(100%)(BAR)	(20 sec.max.)(BAR)	(6 sec.max.)(BAR)	(RPM)	(RPM)	(RPM)				
23	280	290	300	1500	2500	300	86,5	134,5	75,5	122,5
29	270	285	300				-	-	85,5	133,5
36	250	260	280				95	148,5	85,5	133,5

G
ÜRÜN TİPİ
PRODUCT TYPE

19
POMPA SERİSİ
PUMP SERIES

□
LİTRE
LITER

B4
KAPAK TİPİ
COVER TYPE

□
ŞAFT TİPİ
SHAFT TYPE

□
DÖNÜŞ YÖNÜ
ROTATION

35	35 cm ³ /rev
55	55 cm ³ /rev

Bk. Sayfa 54
See Page

B4	4 Delikli SAE B 4 Holes SAE B
----	----------------------------------

Bk. Sayfa 53
See Page

F5	13 Teeth SAE J498B
F6	15 Teeth SAE J498B

Bk. Sayfa 53
See Page

1	SOL LEFT
2	SAĞ RIGHT

Sağ Dönüşlü Pompa
Clockwise Rotation Pump

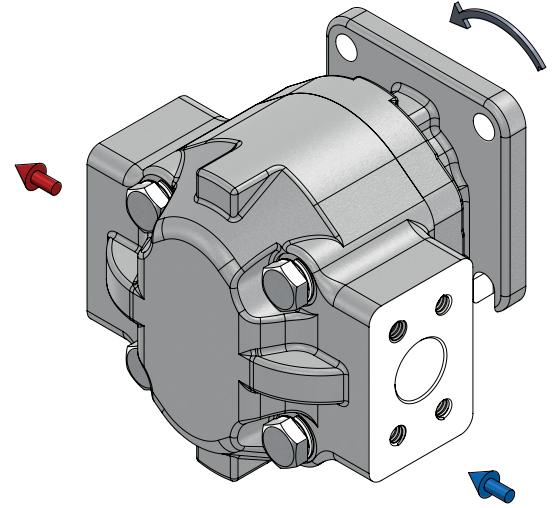
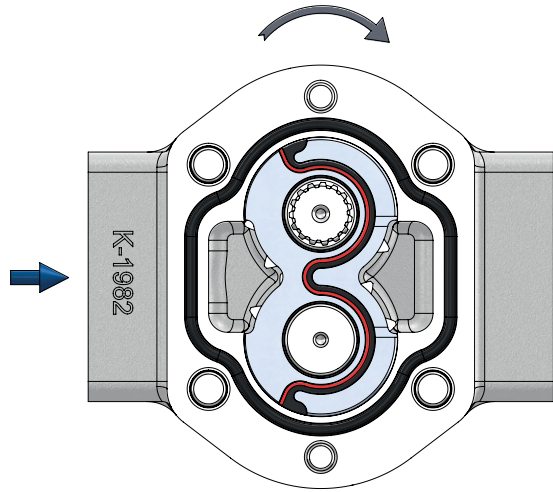

Sol Dönüşlü Pompa
Anticlockwise Rotation Pump

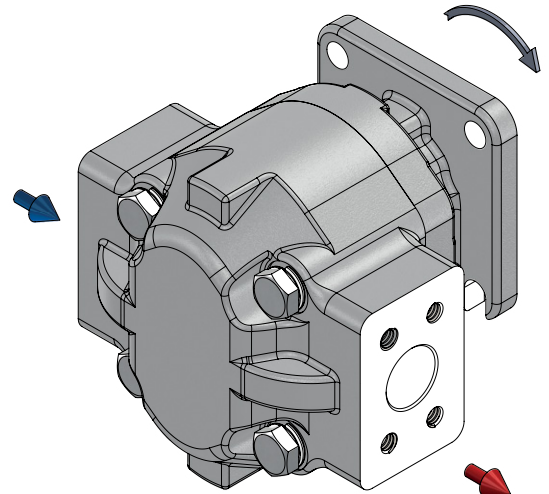
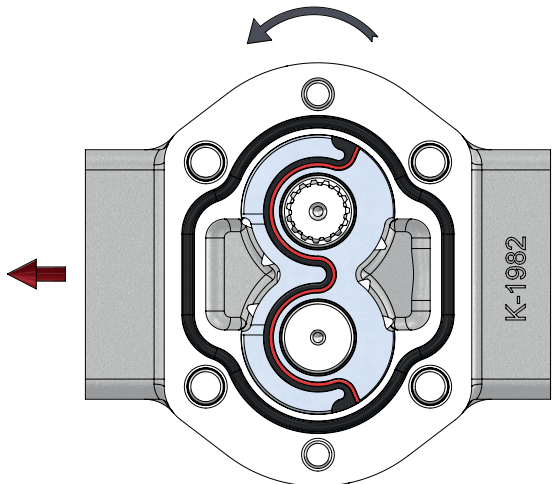

ÖN KAPAKLAR | FRONT COVERS

B4

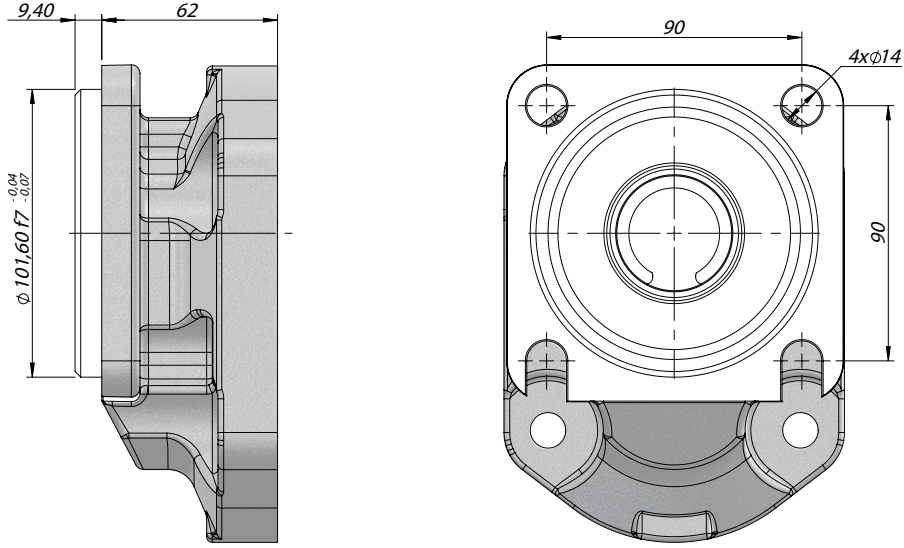

ŞAFT TIPLERİ | SHAFT TYPES

F5

MAX 300 Nm

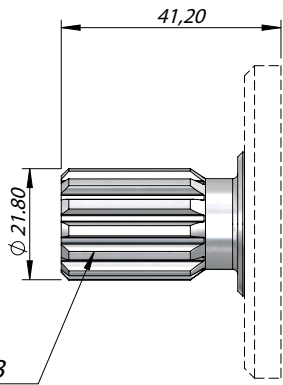

F6

MAX 500 Nm

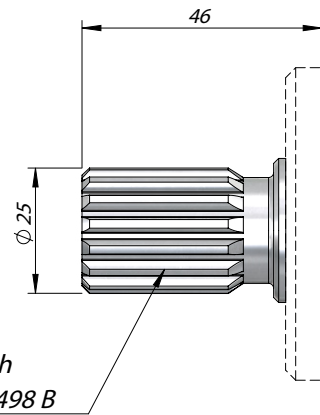

TEKNİK VERİLER | TECHNICAL DATA

TEK YÖNLÜ DİŞLİ POMPA | SINGLE ROTATION GEAR PUMP



HİDROLİK SEMBOL
HYDRAULIC SYMBOL

Giriş Basıncı Inlet Pressure		0.7÷ 1.5 bar	
Çalışma Viskozite Seviyesi Operating Viscosity Range		-12:100 cSt	
Sıvı Sıcaklığı Fluid Temperature		-10 °C+80 °C	
Çalışma Basıncı Working Pressure	Kirlilik Contamination		Filtre Filter
	NAS 1638	ISO 4406	$\beta_x=75$
≥ 200 bar	11	20/17	25 μm
≤ 200 bar	12	21/18	40 μm

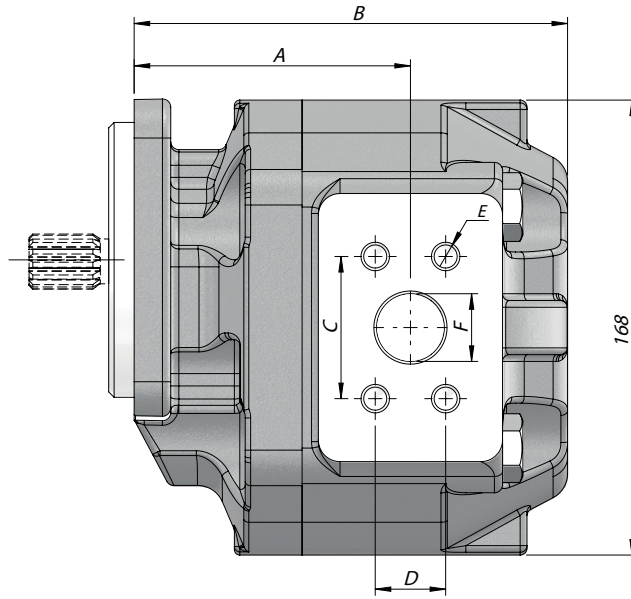

Giriş Inlet	C	D	E	F
(cm^3/rev)				
35	52.50	26	M10	25
55	59	30	M10	32

Çıkış Outlet	C	D	E	F
(cm^3/rev)				
35	47.60	22	M10	19
55	52.50	26	M10	25

İletim Hacmi Displacement	Maks.Sürekli Basıncı Max.Continuous Pressure	Maks.Aralıklı Basıncı Max.Intermittent Pressure	Maks.Anlık Basıncı Max.Peak Pressure	Maks.Sürekli Hız Max.Continuous Speed	Maks.Aralıklı Hız Max.Intermittent Speed	Min. Hız Min.Speed	A	B
(cm^3/rev)	(100%)(BAR)	(20 sec.max.)(BAR)	(6 sec.max.)(BAR)	(RPM)	(RPM)	(RPM)	(mm)	(mm)
35	240	255	270	2500	3500	300	93.50	150
55	230	245	260				102	160

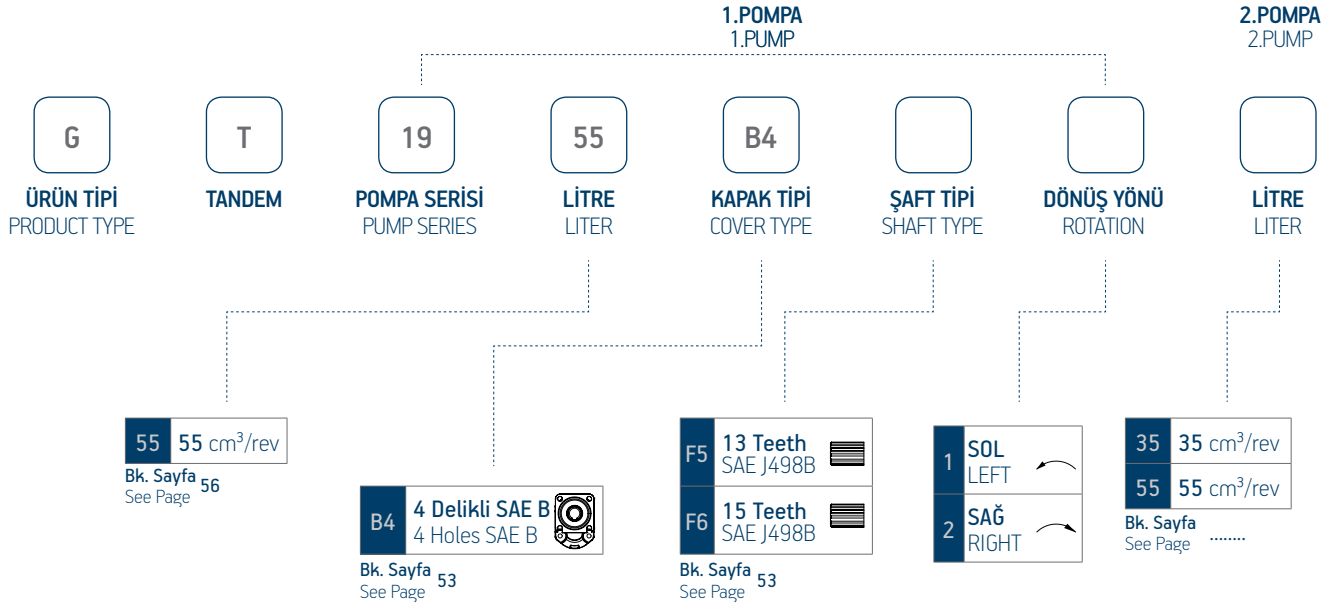
TANDEM POMPA
KODLAMA SİSTEMİ | TANDEM PUMP
CODING SYSTEM

TEKNİK VERİLER | TECHNICAL DATA

TEK YÖNLÜ TANDEM DİŞLİ POMPA | SINGLE ROTATION TANDEM GEAR PUMP



HİDROLİK SEMBOL
HYDRAULIC SYMBOL

Giriş Basıncı Inlet Pressure		0.7÷ 1.5 bar	
Çalışma Viskozite Seviyesi Operating Viscosity Range		-12:100 cSt	
Sıvı Sıcaklığı Fluid Temperature		-10 °C+80 °C	
Çalışma Basıncı Working Pressure	Kirlilik Contamination		Filtre Filter
	NAS 1638	ISO 4406	$\beta_x=75$
≥ 200 bar	11	20/17	25 μm
≤ 200 bar	12	21/18	40 μm

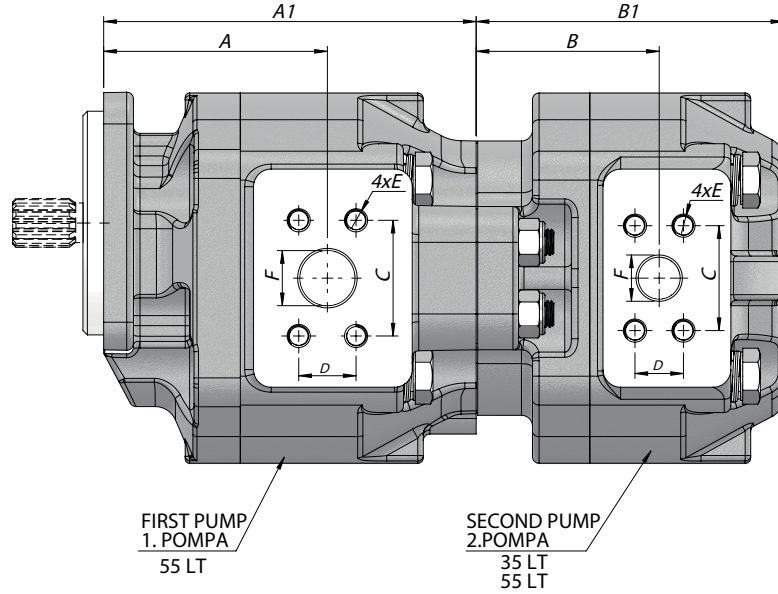

Giriş Inlet	C	D	E	F
(cm ³ /rev)				
55 LT 1.Pompa First Pump	70	36	M12	38
55 LT 2.Pompa Second Pump	59	30	M10	32
35 LT 2.Pompa Second Pump	52.50	26		25

Çıkış Outlet	C	D	E	F
(cm ³ /rev)				
55 LT 1.Pompa First Pump	52.50	26	M10	25
55 LT 2.Pompa Second Pump				19
35 LT 2.Pompa Second Pump	47.60	22		19

İletim Hacmi Displacement	Maks.Sürekli Basıncı Max.Continuous Pressure	Maks.Aralıklı Basıncı Max.Intermittent Pressure	Maks.Anlık Basıncı Max.Peak Pressure	Maks.Sürekli Hız Max.Continuous Speed	Maks.Aralıklı Hız Max.Intermittent Speed	Min. Hız Min.Speed	A	A1	B	B1
(cm ³ /rev)	(100%)(BAR)	(20 sec.max.)(BAR)	(6 sec.max.)(BAR)	(RPM)	(RPM)	(RPM)	(mm)	(mm)	(mm)	(mm)
35	240	255	270	1500	2500	300	-	-	825	139
55	230	245	260				101.5	169	91	149

KODLAMA SİSTEMİ | CODING SYSTEM

G	22				
ÜRÜN TİPİ PRODUCT TYPE	POMPA SERİSİ PUMP SERIES	LİTRE LITER	KAPAK TİPİ COVER TYPE	ŞAFT TİPİ SHAFT TYPE	DÖNÜŞ YÖNÜ ROTATION

035	55 cm ³ /rev
058	58 cm ³ /rev
075	70 cm ³ /rev
085	85 cm ³ /rev
100	100 cm ³ /rev

Bk. Sayfa
See Page

B2	2 Delikli SAE B 2 Holes SAE B	
B4	4 Delikli SAE B 4 Holes SAE B	
C	4 Delikli SAE C 4 Holes SAE C	

Bk. Sayfa
See Page

F10	14 Teeth SAE J498-B	
F6	15 Teeth SAE J498-B	
K13	8x8x45 Kamalı Şaft Keyed Shaft	

Bk. Sayfa
See Page

1	SOL LEFT	
2	SAĞ RIGHT	

Sağ Dönüslü Pompa
Clockwise Rotation Pump

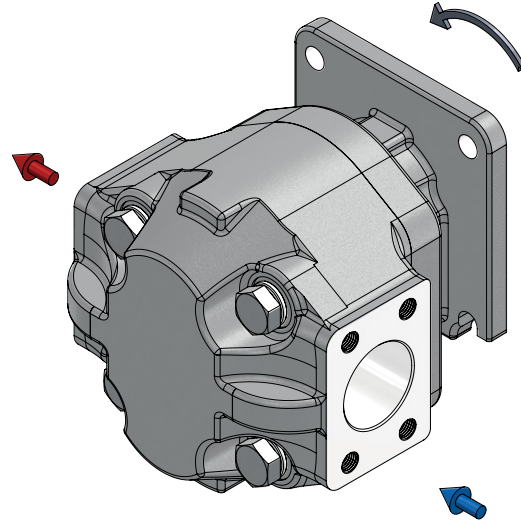
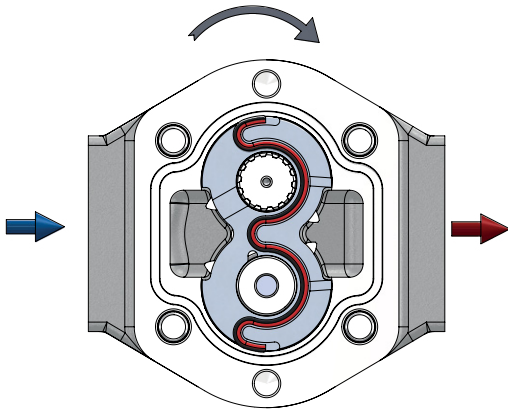

Sol Dönüslü Pompa
Anticlockwise Rotation Pump

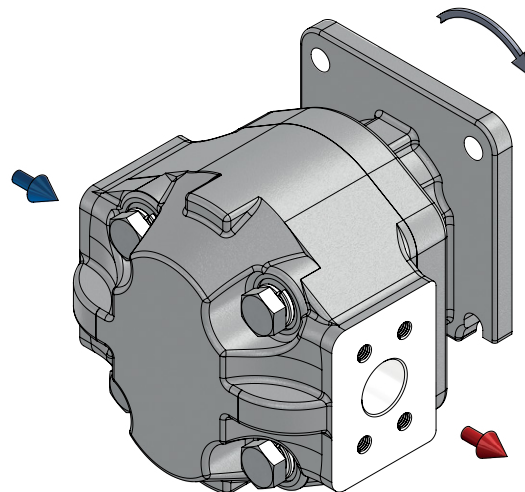
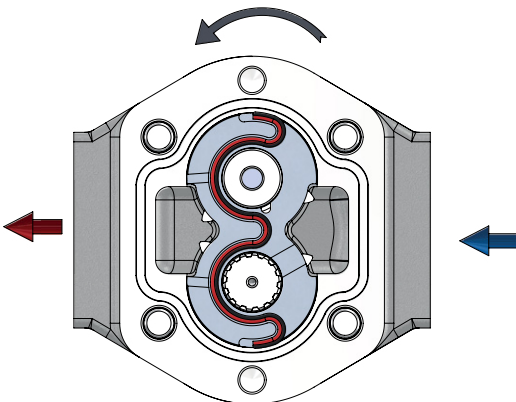

ÖN KAPAKLAR | FRONT COVERS

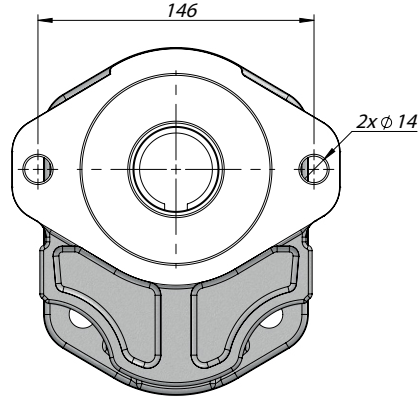
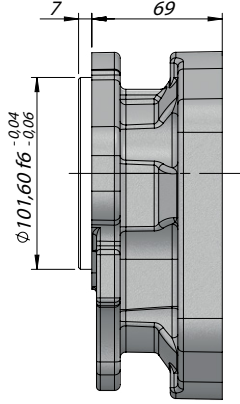

B2

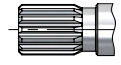

F10

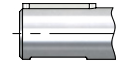

K13

AKSA-NEVI-AKVA
GEAR PUMP

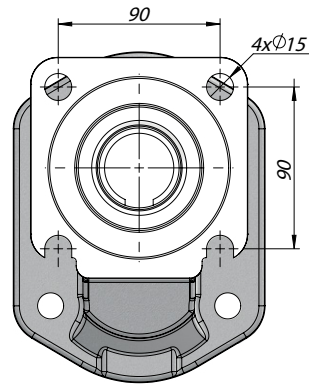
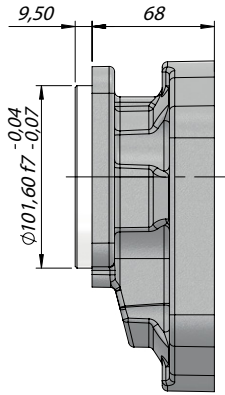

B4

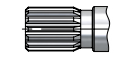

F10

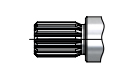

F6

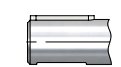

K13

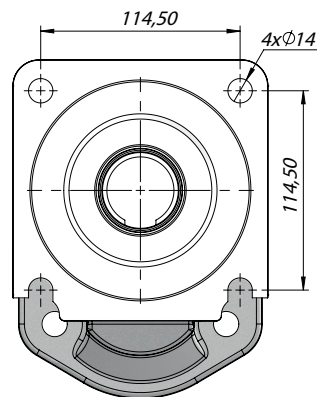
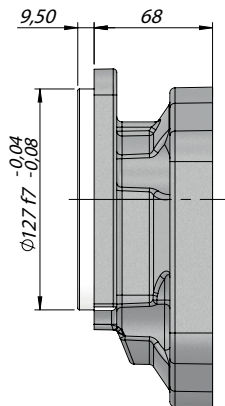

C

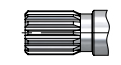

F10

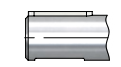

K13

ŞAFT TIPLERİ | SHAFT TYPES

F10

MAX 900 Nm

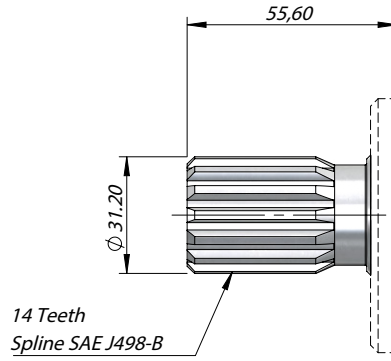

14 Teeth
Spline SAE J498-B

F6

MAX 500 Nm

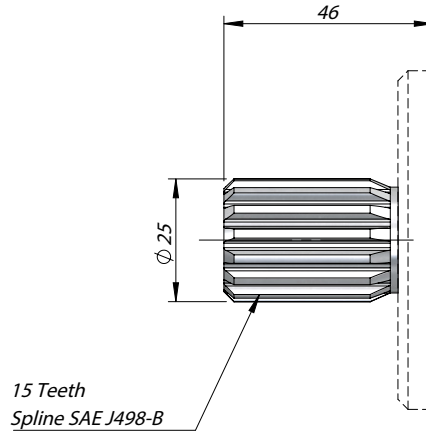

15 Teeth
Spline SAE J498-B

K13

MAX 600 Nm

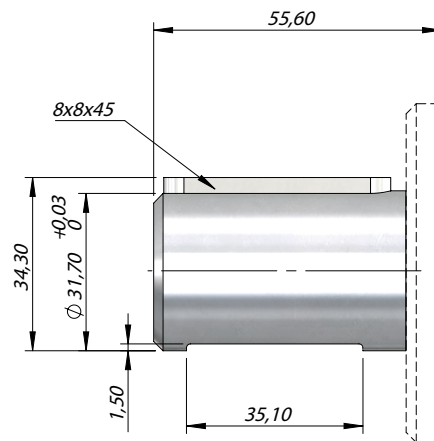

TEKNİK VERİLER | TECHNICAL DATA

TEK YÖNLÜ DİŞLİ POMPA | SINGLE ROTATION GEAR PUMP



HİDROLİK SEMBOL
HYDRAULIC SYMBOL

Giriş Basıncı Inlet Pressure		0.7÷ 1.5 bar	
Çalışma Viskozite Seviyesi Operating Viscosity Range		-12:100 cSt	
Sıvı Sıcaklığı Fluid Temperature		-10 °C+80 °C	
Çalışma Basıncı Working Pressure	Kirlilik Contamination		Filtre Filter
	NAS 1638	ISO 4406	$\beta_x=75$
≥ 200 bar	11	20/17	25 μm
≤ 200 bar	12	21/18	40 μm

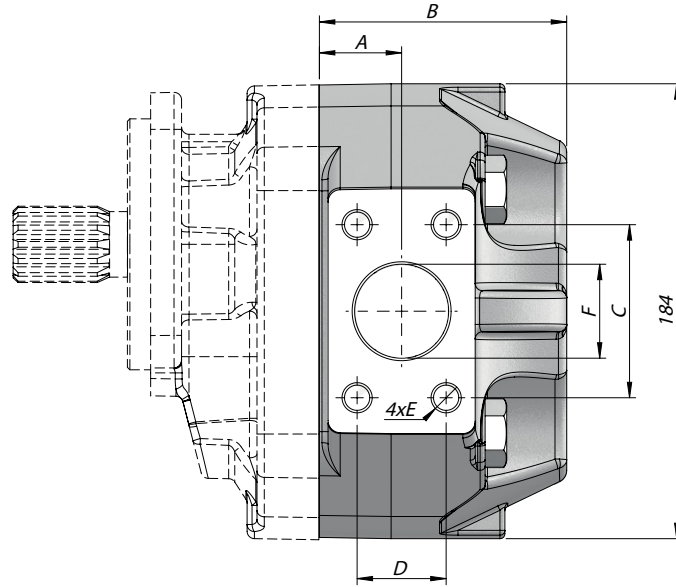

Giriş Inlet	C	D	E	F
(cm ³ /rev)				
55	70	36	M12	38
58				
70				
85	78	43		51
100				

Çıkış Outlet	C	D	E	F
(cm ³ /rev)				
55	59	30	M10	32
58				
70				
85	78	43		51
100				

İletim Hacmi Displacement	Maks.Sürekli Basıncı Max.Continuous Pressure	Maks.Aralıklı Basıncı Max.Intermittent Pressure	Maks.Anlık Basıncı Max.Peak Pressure	Maks.Sürekli Hız Max.Continuous Speed	Maks.Aralıklı Hız Max.Intermittent Speed	Min. Hız Min.Speed	A	B
(cm ³ /rev)	(100%)(BAR)	(20 sec.max.)(BAR)	(6 sec.max.)(BAR)	(RPM)	(RPM)	(RPM)	(mm)	(mm)
55	250	270	280	1500	2500	300	33	100
58								
70								
85	230	250	270				42,5	111
100							48,5	117

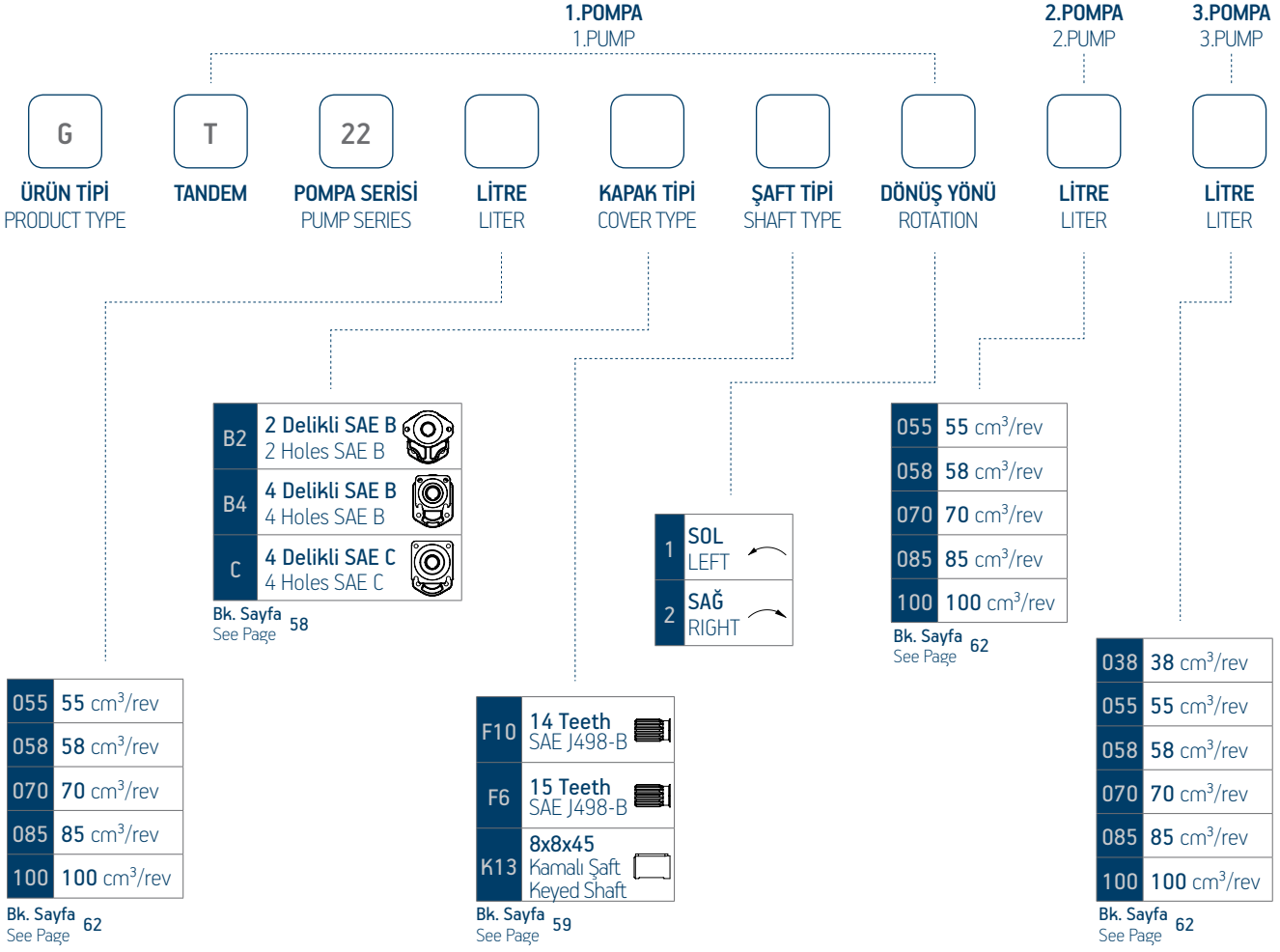
TANDEM POMPA
KODLAMA SİSTEMİ | TANDEM PUMP
CODING SYSTEM

TEKNİK VERİLER | TECHNICAL DATA

TEK YÖNLÜ DİŞLİ POMPA | SINGLE ROTATION GEAR PUMP



HİDROLİK SEMBOL
HYDRAULIC SYMBOL

Giriş Basıncı Inlet Pressure		0.7÷ 1.5 bar		
Çalışma Viskozite Seviyesi Operating Viscosity Range		-12:100 cSt		
Sıvı Sıcaklığı Fluid Temperature		-10 °C+80 °C		
Çalışma Basıncı Working Pressure	Kirlilik Contamination		Filtre Filter	
	NAS 1638	ISO 4406	βx=75	
≥200 bar	11	20/17	25 μm	
≤200 bar	12	21/18	40 μm	

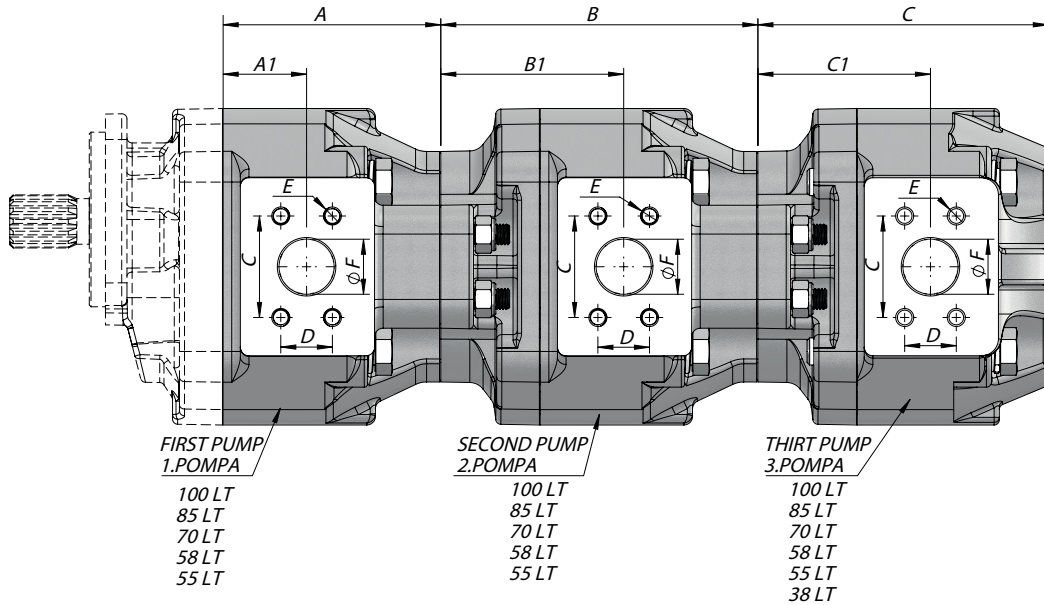

Giriş Inlet	C	D	E	F
(cm ³ /rev)				
38	52.5	26	M10	25.5
55	70	36	M12	38
58				
70				
85	78	43		51
100				

Çıkış Outlet	C	D	E	F
(cm ³ /rev)				
38	47.6	22	M10	19
55	59	30		32
58				
70				
85	78	43		51
100				

İletim Hacmi Displacement	Maks.Sürekli Basınç Max.Continuous Pressure	Maks.Aralıklı Basınç Max.Intermittent Pressure	Maks.Anlık Basınç Max.Peak Pressure	Maks.Sürekli Hız Max.Continuous Speed	Maks.Aralıklı Hız Max.Intermittent Speed	Min. Hız Min.Speed	1.Pompa First Pump		2.Pompa Second Pump		3.Pompa Thirt Pump	
							A	A1	B	B1	C	C1
(cm ³ /rev)	(100%)(BAR)	(20 sec.max.)(BAR)	(6 sec.max.)(BAR)	(RPM)	(RPM)	(RPM)						
38	250	270	280	1500	2500	300	-	-	-	-		
55							109,5	38	167	95,5	157,5	90,5
58							110,5	40	168	97,5		
70							119,5	45,5	177	103	168,5	100
85							125,5	48,5	183	106	174,5	106
100	230	250	270									

TEKNİK VERİLER | TECHNICAL DATA

4 DELİKLİ ÇİFT YÖNLÜ DİŞLİ POMPA | 4 HOLES BI-DIRECTIONAL GEAR PUMP



HİDROLİK SEMBOL
HYDRAULIC SYMBOL

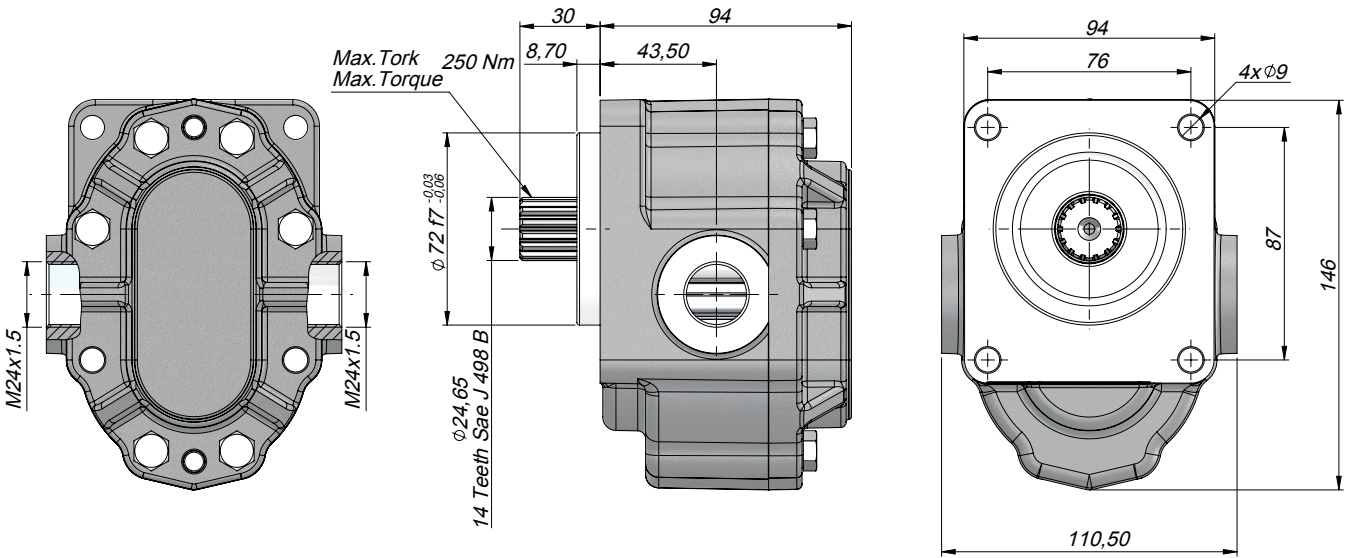

AKSA-NEVI-ARVA
GEAR PUMP

Kod Code	İletim Hacmi Displacement (cm ³ /rev)	Maks.Sürekli Basınç Max.Continuous Pressure (100%)(BAR)	Maks.Aralıklı Basınç Max.Intermittent Pressure (20 sec.max.)(BAR)	Maks.Anlık Basınç Max.Peak Pressure (6 sec.max.)(BAR)	Maks.Sürekli Hız Max.Continuous Speed (RPM)	Max.Aralıklı Hız Max.Intermittent Speed	Min. Hız Min.Speed (RPM)
G1040WF1031	40	280	300	320	2500	3500	300



KAZEL[®]

PISTON PUMP

YED-ISRAK-KAVI
CELAL-FEYZ
SERIES



PISTON
PUMP



HİDROLİK SEMBOL
HYDRAULIC SYMBOL

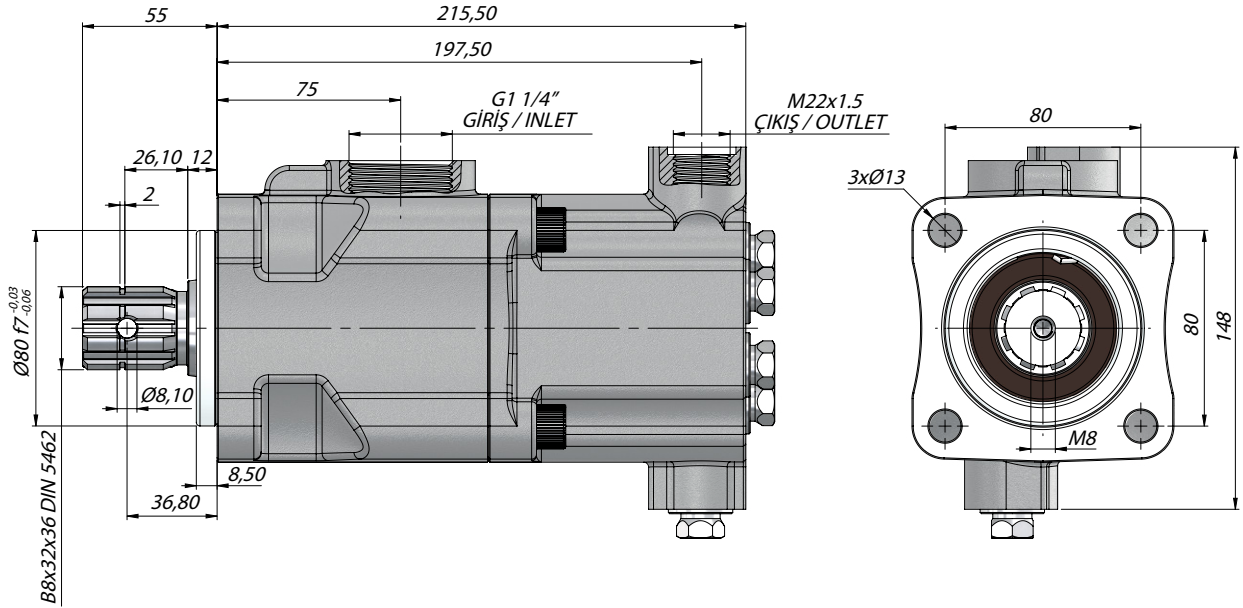

PISTON
PUMP

Kod Code	İletim Hacmi Displacement	Maks.Sürekli Basınç Max.Continuous Pressure	Maks.Aralıklı Basınç Max.Intermittent Pressure	Maks.Anlık Basınç Max.Peak Pressure	Maks.Sürekli Hız Max.Continuous Speed	Min. Hız Min.Speed
	(cm ³ /rev)	(100%)(BAR)	(20 sec.max.)(BAR)	(6 sec.max.)(BAR)	(RPM)	(RPM)
P0626SF131	26	250	270	300	1800	300
P0635SF131	35					
P0641SF131	41					
P0652SF131	52					

TEKNİK VERİLER | TECHNICAL DATA

4 DELİKLİ ISO ÇİFT ÇIKIŞLI PİSTONLU POMPA | 4 HOLES ISO TWIN FLOW PISTON PUMP



HİDROLİK SEMBOL
HYDRAULIC SYMBOL

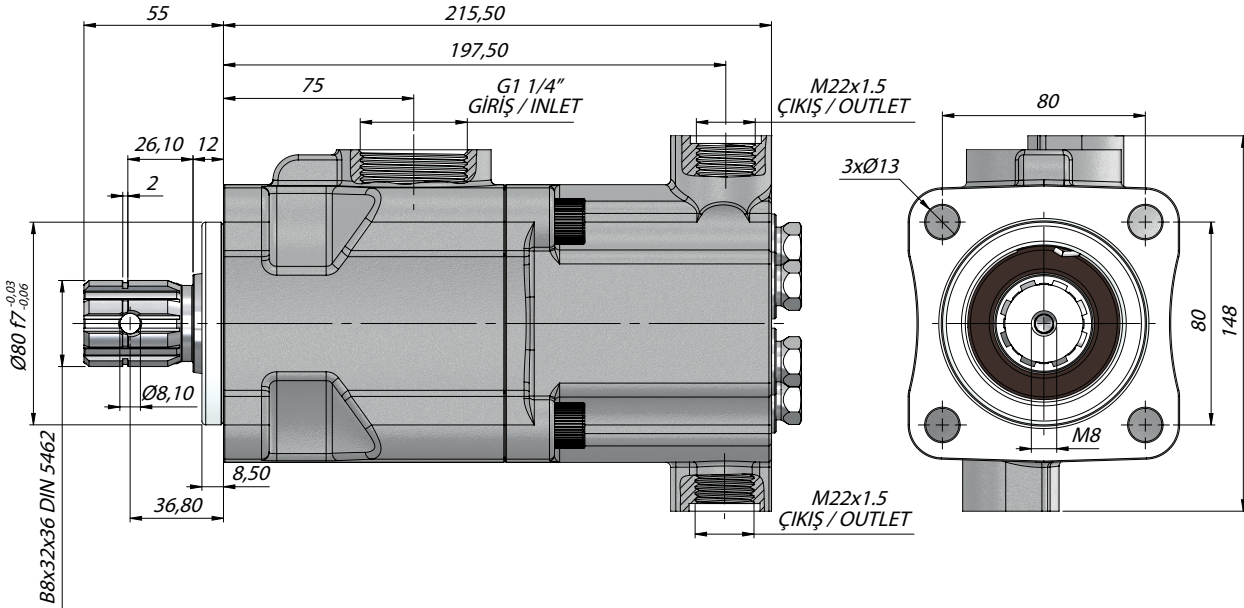

PISTON
PUMP

Kod Code	İletim Hacmi Displacement	Maks.Sürekli Basınç Max.Continuous Pressure	Maks.Aralıklı Basınç Max.Intermittent Pressure	Maks.Anlık Basınç Max.Peak Pressure	Maks.Sürekli Hız Max.Continuous Speed	Min. Hız Min.Speed
	(cm ³ /rev)	(100%)(BAR)	(20 sec.max.)(BAR)	(6 sec.max.)(BAR)	(RPM)	(RPM)
P062020SF131	20+20	250	270	300	1800	300
P062614SF131	26+14					
P063418SF131	34+18					
P062626SF131	26+26					

4 DELİKLİ KAMALI ISO PİSTONLU POMPA | 4 HOLES ISO PISTON PUMP WITH KEYED SHAFT



HİDROLİK SEMBOL
HYDRAULIC SYMBOL

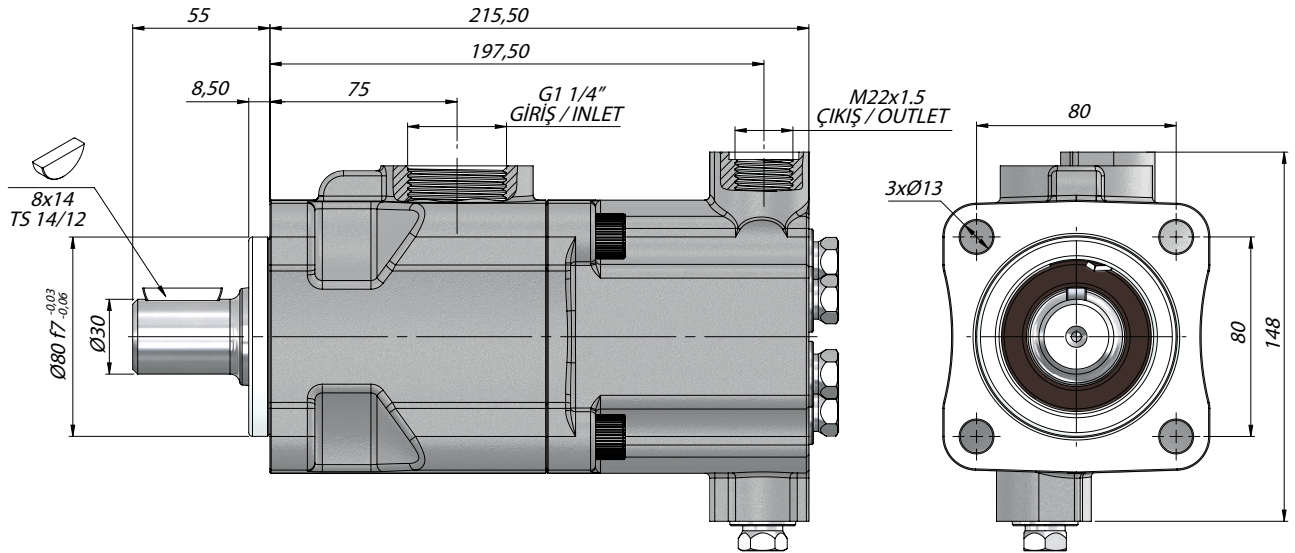

PISTON
PUMP

Kod Code	İletim Hacmi Displacement	Maks.Sürekli Basınç Max.Continuous Pressure	Maks.Aralıklı Basınç Max.Intermittent Pressure	Maks.Anlık Basınç Max.Peak Pressure	Maks.Sürekli Hız Max.Continuous Speed	Min. Hız Min.Speed
	(cm ³ /rev)	(100%)(BAR)	(20 sec.max.)(BAR)	(6 sec.max.)(BAR)	(RPM)	(RPM)
P0626SK1531	26	250	270	300	1800	300
P0635SK1531	35					
P0641SK1531	41					
P0652SK1531	52					

TEKNİK VERİLER | TECHNICAL DATA

4 DELİKLİ KAMALI ISO ÇİFT ÇIKIŞLI PİSTONLU POMPA | 4 HOLES ISO TWIN FLOW PISTON PUMP WITH KEYPED SHAFT



HİDROLİK SEMBOL
HYDRAULIC SYMBOL

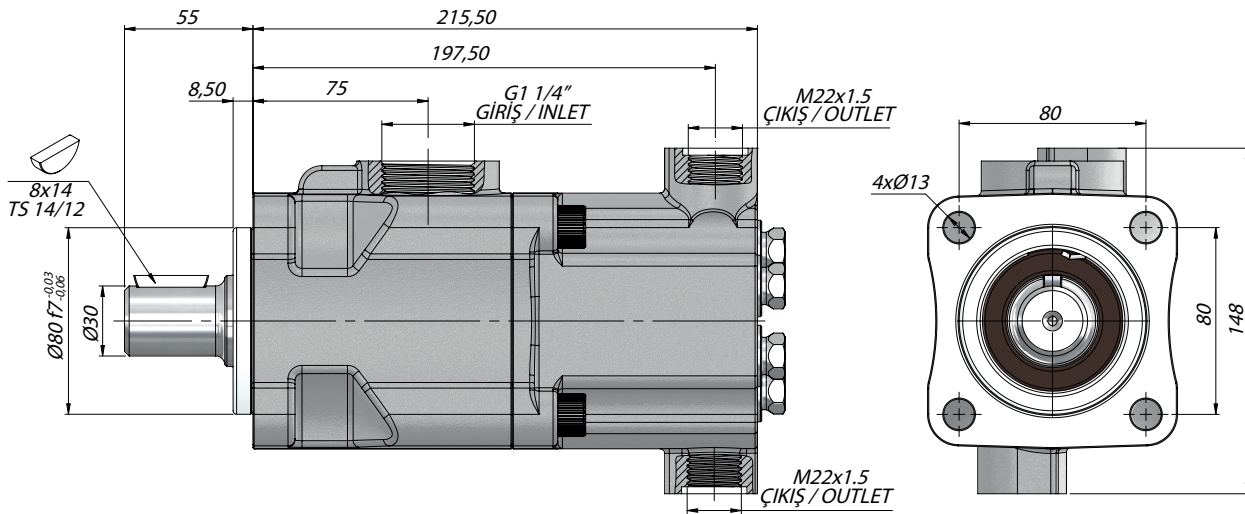

PISTON
PUMP

Kod Code	İletim Hacmi Displacement	Maks.Sürekli Basınç Max.Continuous Pressure	Maks.Aralıklı Basınç Max.Intermittent Pressure	Maks.Anlık Basınç Max.Peak Pressure	Maks.Sürekli Hız Max.Continuous Speed	Min. Hız Min.Speed
	(cm ³ /rev)	(100%)(BAR)	(20 sec.max.)(BAR)	(6 sec.max.)(BAR)	(RPM)	(RPM)
P062020SK1531	20+20	250	270	300	1800	300
P062614SK1531	26+14					
P063418SK1531	34+18					
P062626SK1531	26+26					



HİDROLİK SEMBOL
HYDRAULIC SYMBOL

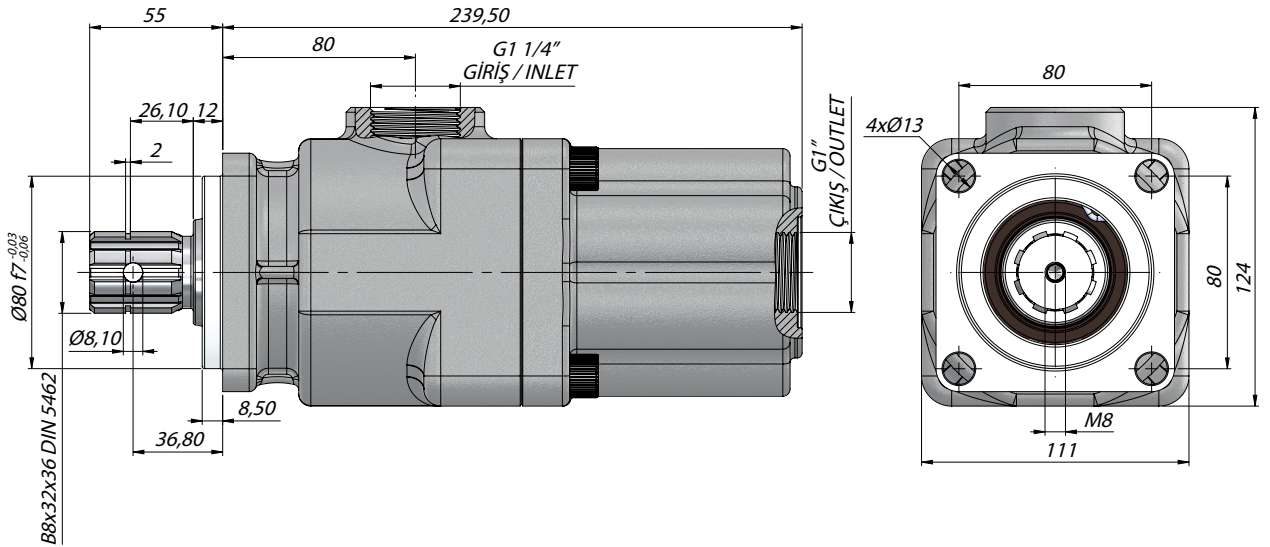

Kod Code	İletim Hacmi Displacement (cm ³ /rev)	Maks.Sürekli Basınç Max.Continuous Pressure (100%)(BAR)	Maks.Aralıklı Basınç Max.Intermittent Pressure (20 sec.max.)(BAR)	Maks.Anlık Basınç Max.Peak Pressure (6 sec.max.)(BAR)	Maks.Sürekli Hız Max.Continuous Speed (RPM)	Min. Hız Min.Speed (RPM)
P0820SF131	20	350	370	400	1800	300
P0826SF131	26					
P0834SF131	34					
P0842SF131	42					
P0846SF131	46					
P0852SF131	52					
P0855SF131	55	300	320	350	1500	
P0860SF131	60					

TEKNİK VERİLER | TECHNICAL DATA

4 DELİKLİ ISO KAMALI PİSTONLU POMPA | 4 HOLES ISO PISTON PUMP WITH KEYS SHAFT



HİDROLİK SEMBOL
HYDRAULIC SYMBOL

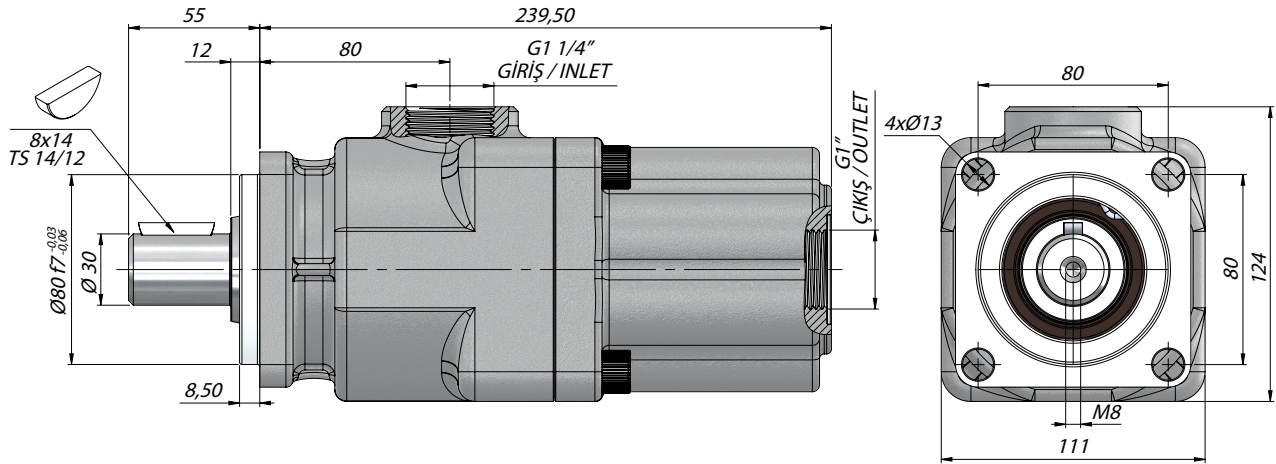

PISTON
PUMP

Kod Code	İletim Hacmi Displacement	Maks.Sürekli Basınç Max.Continuous Pressure	Maks.Aralıklı Basınç Max.Intermittent Pressure	Maks.Anlık Basınç Max.Peak Pressure	Maks.Sürekli Hız Max.Continuous Speed	Min. Hız Min.Speed
	(cm ³ /rev)	(100%)(BAR)	(20 sec.max.)(BAR)	(6 sec.max.)(BAR)	(RPM)	(RPM)
P0820SK1531	20	350	370	400	1800	300
P0826SK1531	26					
P0834SK1531	34					
P0842SK1531	42					
P0846SK1531	46					
P0852SK1531	52	300	320	350	1500	
P0855SK1531	55					
P0860SK1531	60					



HİDROLİK SEMBOL
HYDRAULIC SYMBOL

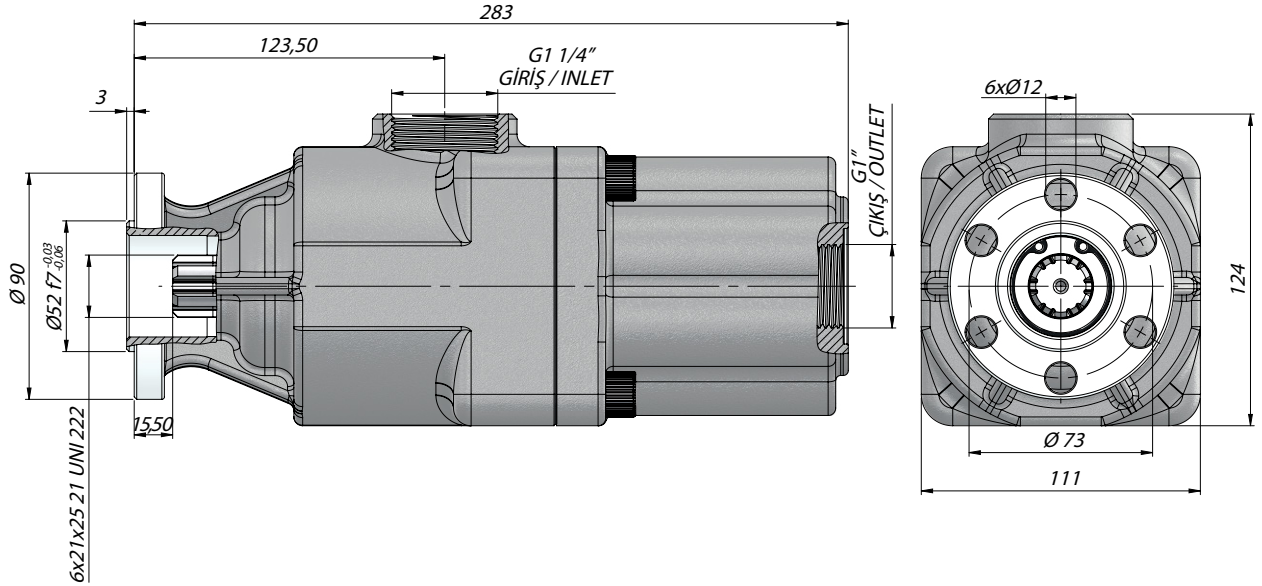

PISTON
PUMP

Kod Code	İletim Hacmi Displacement	Maks.Sürekli Basınç Max.Continuous Pressure	Maks.Aralıklı Basınç Max.Intermittent Pressure	Maks.Anlık Basınç Max.Peak Pressure	Maks.Sürekli Hız Max.Continuous Speed	Min. Hız Min.Speed
	(cm ³ /rev)	(100%)(BAR)	(20 sec.max.)(BAR)	(6 sec.max.)(BAR)	(RPM)	(RPM)
P0820UF431	20	350	370	400	1800	300
P0826UF431	26					
P0834UF431	34					
P0842UF431	42					
P0846UF431	46					
P0852UF431	52					
P0855UF431	55	300	320	350	1500	
P0860UF431	60					

TEKNİK VERİLER | TECHNICAL DATA

4 DELİKLİ ISO PİSTONLU POMPA | 4 HOLES ISO PISTON PUMP



HİDROLİK SEMBOL
HYDRAULIC SYMBOL

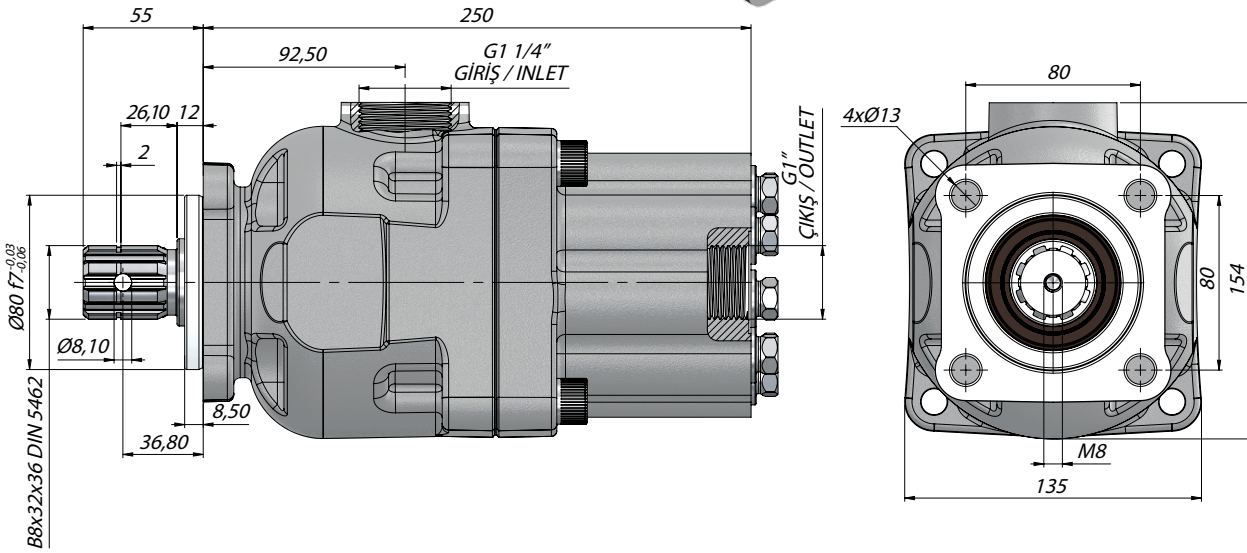

A SERİSİ BURÇLU ÇELİK KRANK | A SERIES BUSH STEEL CRANK

Kod Code	İletim Hacmi Displacement	Maks.Sürekli Basınç Max.Continuous Pressure	Maks.Aralıklı Basınç Max.Intermittent Pressure	Maks.Anlık Basınç Max.Peak Pressure	Maks.Sürekli Hız Max.Continuous Speed	Min. Hız Min.Speed
	(cm ³ /rev)	(100%)(BAR)	(20 sec.max.)(BAR)	(6 sec.max.)(BAR)	(RPM)	(RPM)
P0960SF131A	60	270	285	300	1500	300
P0980SF131A	80					

B SERİSİ RULMANLI DÖKÜM KRANK | B SERIES BEARING CASTING CRANK

Kod Code	İletim Hacmi Displacement	Maks.Sürekli Basınç Max.Continuous Pressure	Maks.Aralıklı Basınç Max.Intermittent Pressure	Maks.Anlık Basınç Max.Peak Pressure	Maks.Sürekli Hız Max.Continuous Speed	Min. Hız Min.Speed
	(cm ³ /rev)	(100%)(BAR)	(20 sec.max.)(BAR)	(6 sec.max.)(BAR)	(RPM)	(RPM)
P0960SF131B	60	270	285	300	1500	300
P0980SF131B	80					

C SERİSİ RULMANLI ÇELİK KRANK | C SERIES BEARING STEEL CRANK

Kod Code	İletim Hacmi Displacement	Maks.Sürekli Basınç Max.Continuous Pressure	Maks.Aralıklı Basınç Max.Intermittent Pressure	Maks.Anlık Basınç Max.Peak Pressure	Maks.Sürekli Hız Max.Continuous Speed	Min. Hız Min.Speed
	(cm ³ /rev)	(100%)(BAR)	(20 sec.max.)(BAR)	(6 sec.max.)(BAR)	(RPM)	(RPM)
P0960SF131C	60	270	285	300	1500	300
P0980SF131C	80					



HİDROLİK SEMBOL
HYDRAULIC SYMBOL

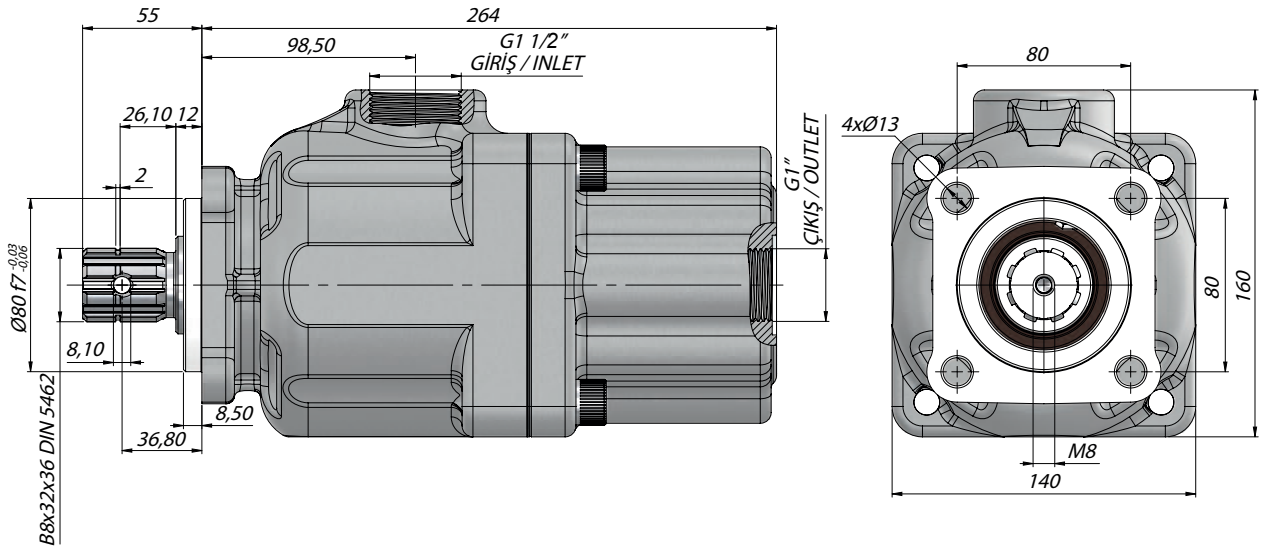

PISTON
PUMP

Kod Code	İletim Hacmi Displacement (cm ³ /rev)	Maks.Sürekli Basınç Max.Continuous Pressure (100%)(BAR)	Maks.Aralıklı Basınç Max.Intermittent Pressure (20 sec.max.)(BAR)	Maks.Anlık Basınç Max.Peak Pressure (6 sec.max.)(BAR)	Maks.Sürekli Hız Max.Continuous Speed (RPM)	Min. Hız Min.Speed (RPM)
P10060SF131	60	300	320	350	1500	300
P10070SF131	70					
P10080SF131	80					
P10090SF131	90					
P10100SF131	100					

TEKNİK VERİLER | TECHNICAL DATA

4 DELİKLİ ISO ÇİFT ÇIKIŞLI PİSTONLU POMPA | 4 HOLES ISO TWIN FLOW PISTON PUMP



HİDROLİK SEMBOL
HYDRAULIC SYMBOL

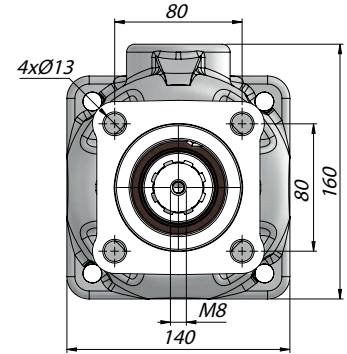
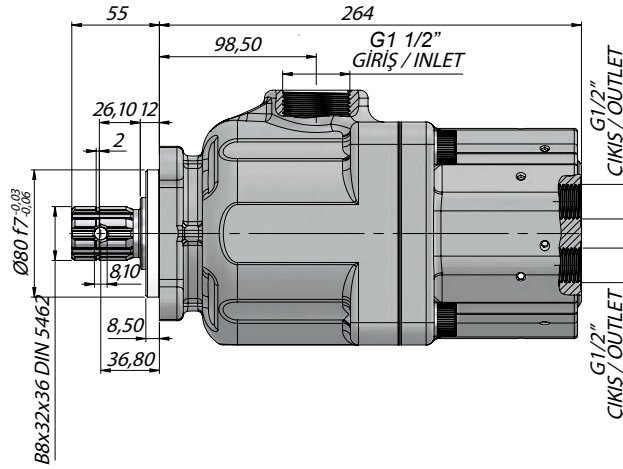
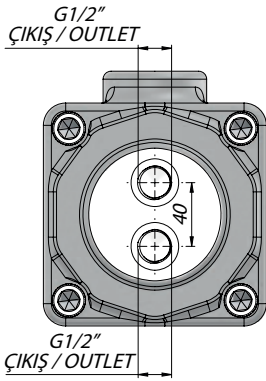

PISTON
PUMP

Kod Code	İletim Hacmi Displacement	Maks.Sürekli Basınç Max.Continuous Pressure	Maks.Aralıklı Basınç Max.Intermittent Pressure	Maks.Anlık Basınç Max.Peak Pressure	Maks.Sürekli Hız Max.Continuous Speed	Min. Hız Min.Speed
	(cm ³ /rev)	(100%)(BAR)	(20 sec.max.)(BAR)	(6 sec.max.)(BAR)	(RPM)	(RPM)
P103535SF131	35+35	300	320	350	1500	300
P105030SF131	54+27					
P104545SF131	45+45					
P105050SF131	50+50					
P103672SF131	70+33					



HİDROLİK SEMBOL
HYDRAULIC SYMBOL

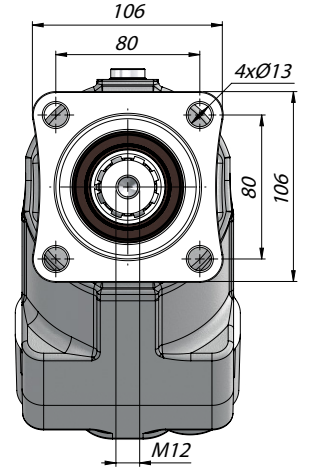
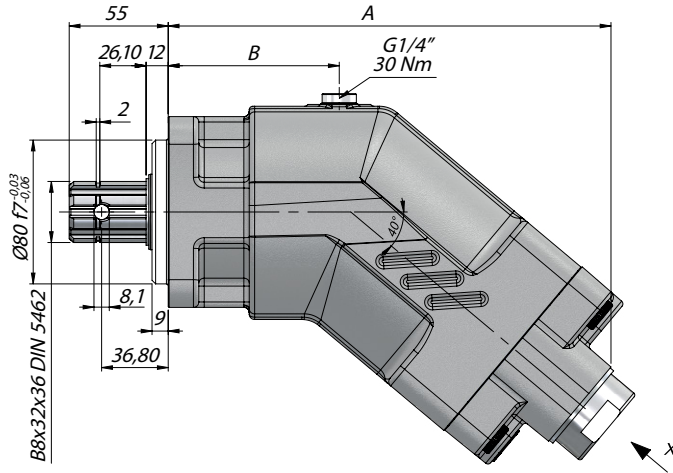
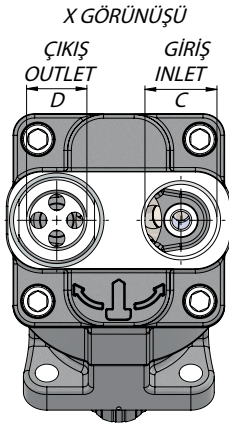

PISTON
PUMP

Tapaların Sıkma Torku
Tightening Torque Of The Plugs

G1/2"	200 Nm
G3/4"	330 Nm
G1"	480 Nm
G1 1/4"	720 Nm

Kod Code	İletim Hacmi Displacement	Maks.Sürekli Basınç Max.Continuous Pressure	Maks.Aralıklı Basınç Max.Intermittent Pressure	Maks.Anlık Basınç Max.Peak Pressure	Maks.Sürekli Hız Max.Continuous Speed	Min. Hız Min.Speed	A	B	C	D
	(cm ³ /rev)	(100%)(BAR)	(20 sec.max.)(BAR)	(6 sec.max.)(BAR)	(RPM)	(RPM)	(mm)	(mm)	Giriş / Inlet	Çıkış / Outlet
AP022SF1(1)1 AP022SF1(2)1	22	300	320	350	2920	300	172	60	G3/4"	G1/2"
AP033SF1(1)1 AP033SF1(2)1	33				2890					
AP045SF1(1)1 AP045SF1(2)1	45				2250					
AP056SF1(1)1 AP056SF1(2)1	56				2300					
AP065SF1(1)1 AP065SF1(2)1	65				2300					
AP080SF1(1)1 AP080SF1(2)1	80				2135					
AP107SF1(1)1 AP107SF1(2)1	107				1850					
AP125SF1(1)1 AP125SF1(2)1	125	250	270	300	1790	256	95	G1 1/4"	G1"	

* (1) - Left - Sol
(2) - Right - Sağ

KAZEL[®]

POWER TAKE OFFS

P.T.O SERIES



POWER TAKE
OFFS

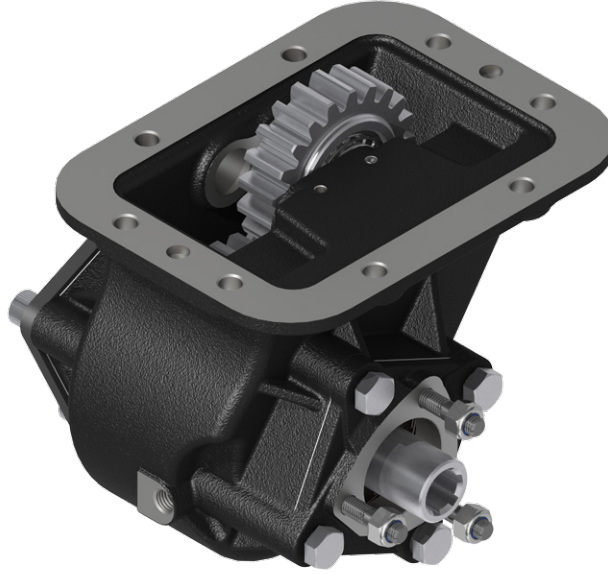

POWER TAKE
OFFS

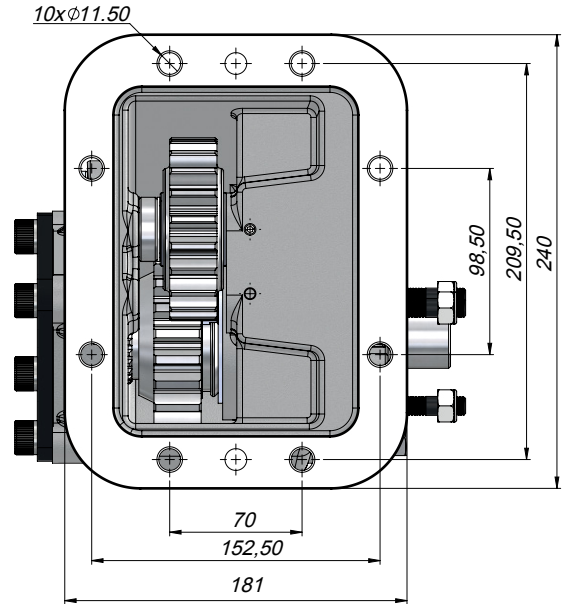
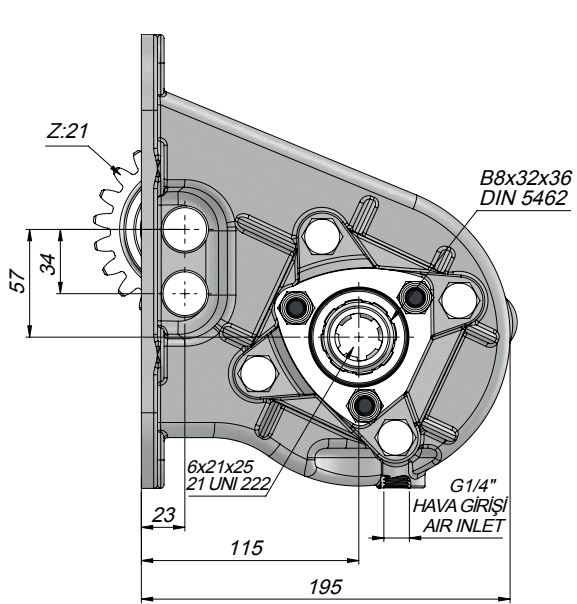

Kod Code	Araç Markası Vehicle Brand	Flanş Takımı Flange Kit	Dönüştürme Kiti Conversion Kit	Dişli Tipi Gear Type	Tork Torque	Int.Oranı Int.Ratio	Diş Sayısı Teeth Number
					Nm		
GBEF21UF43	Mercedes Eaton	FL SPICER 1120 / DIN00 X PF 3292-3293 FL SPICER 1300 / DIN00 X PF 3292-3293	Pnomatik / Mekanik Pneumatic / Mechanic	Düz-Flat	400	0.96	21

TEKNİK VERİLER | TECHNICAL DATA

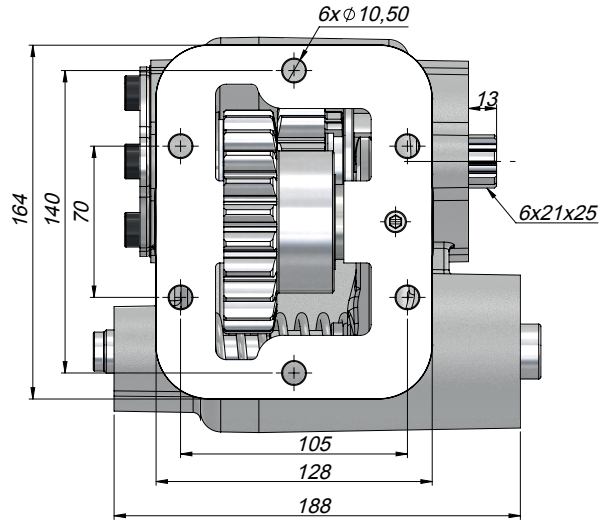
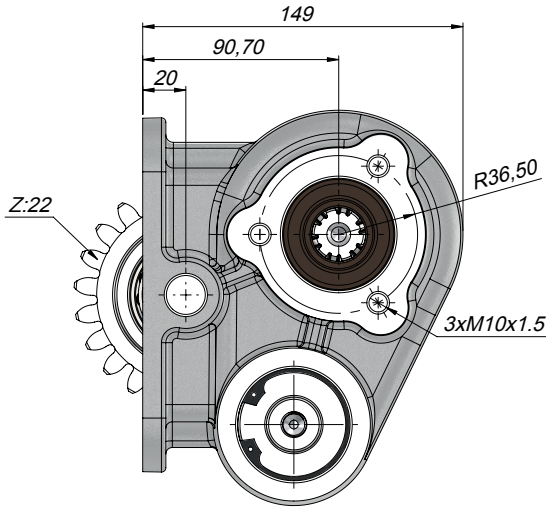
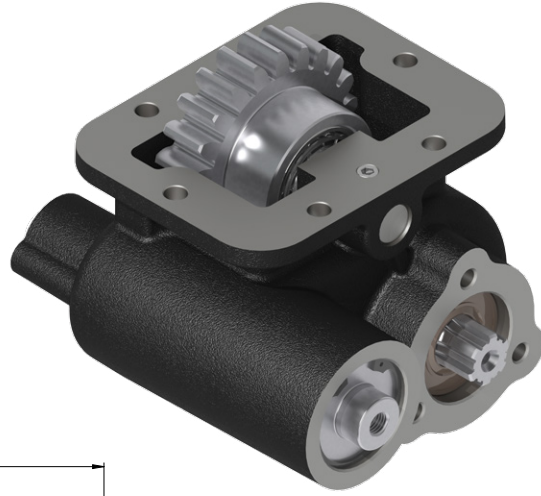

Kod Code	Araç Markası Vehicle Brand	Dişli Tipi Gear Type	P.T.O Tipi P.T.O Type	Kontrol Sistemi Control System	P.T.O Mil Dönüş Yönü P.T.O Shaft Rotation	Çıkış Tork Output Torque	Pto Mil Çıkış Devri Output Speed	Güç Power (Hp)
GBKM22UF42	Kamaz	Düz-Flat	Çift Dişli Double Teeth	Havalı Pneumatic	Sağ Right	25	600	213

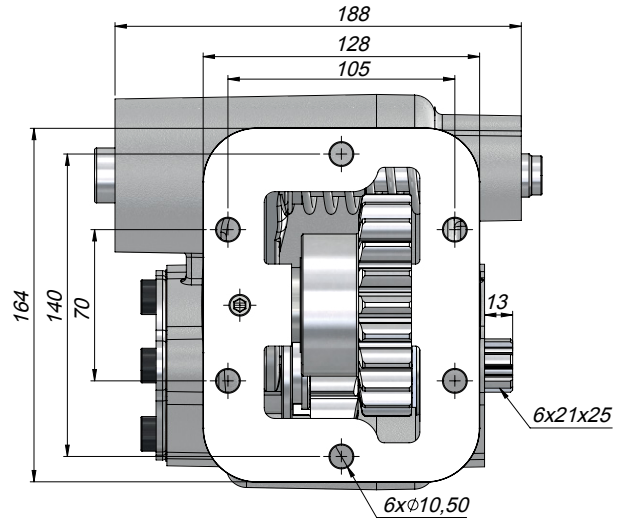
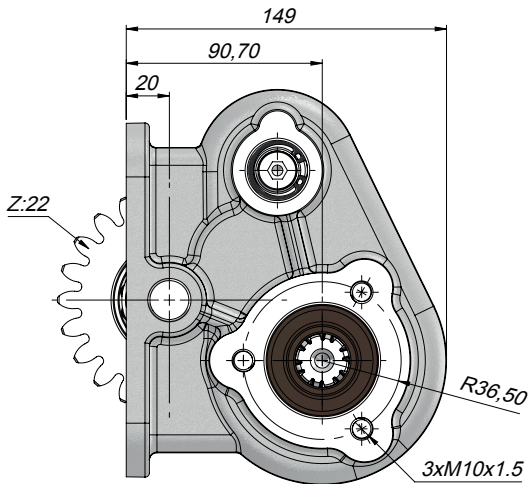

Kod Code	Araç Markası Vehicle Brand	Dişli Tipi Gear Type	P.T.O Tipi P.T.O Type	Kontrol Sistemi Control System	P.T.O Mil Dönüş Yönü P.T.O Shaft Rotation	Çıkış Tork Output Torque	Pto Mil Çıkış Devri Output Speed	Güç Power (Hp)
GBKM22UF41	Kamaz	Düz-Flat	Çift Dişli Double Teeth	Havalı Pneumatic	Sol Left	25	600	213

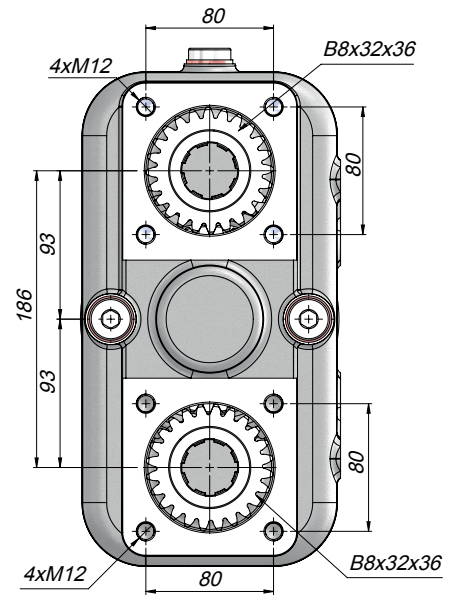
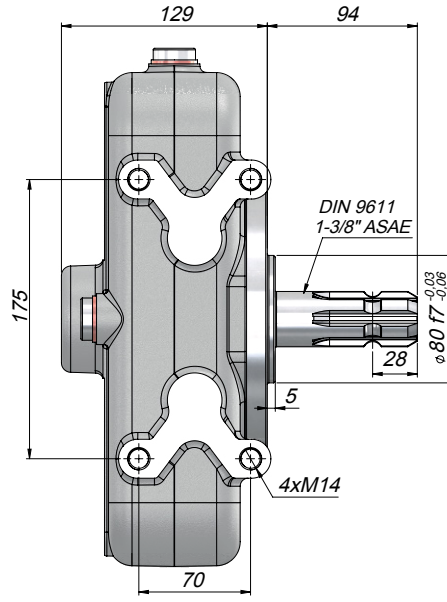
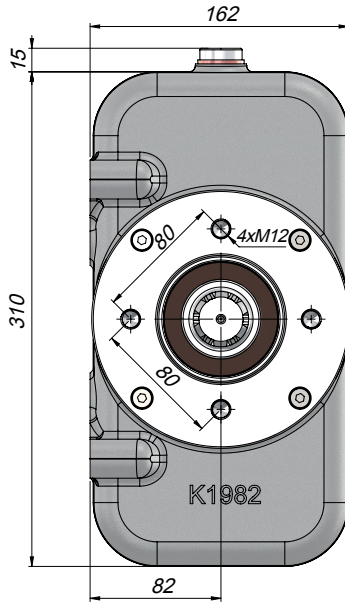
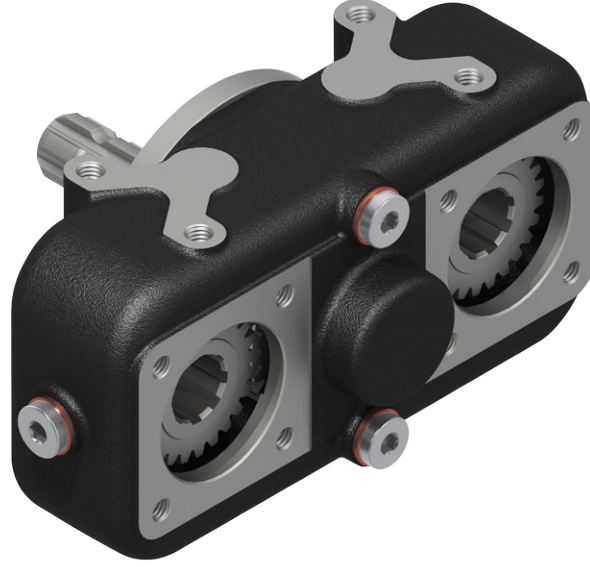

POWER TAKE
OFFS

Kod Code	Dişli Oranı Gear Ratio	Sürekli Giriş Torkü Continuous Input Torque	Maksimum Giriş Torkü Max.Input Torque	Sürekli Çıkış Torkü Continuous Output Torque	Maksimum Çıkış Torkü Max.Output Torque	Yağlama Yağı Aralıklı Çalışma Lubrication Oil Intermittent Operation	Ağırlık Weight
		(Nm)				(l)	(Kg)
PT2SBSF2	1:1.54	700	1000	230	320	0,5	20

TEKNİK VERİLER | TECHNICAL DATA

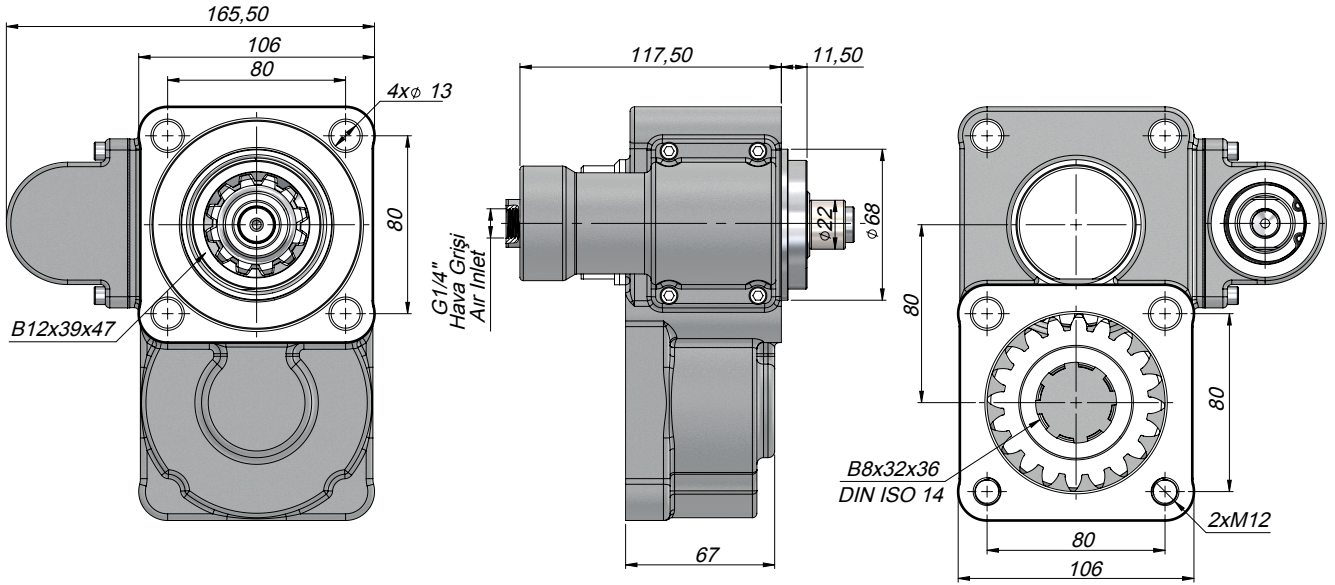
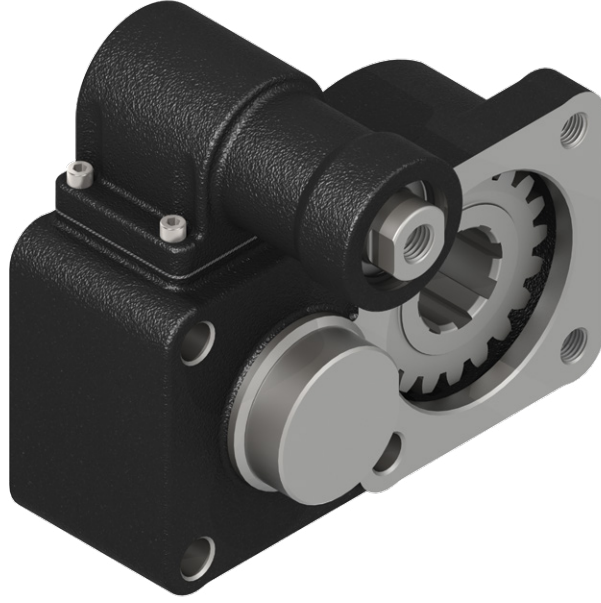

POWER TAKE
OFFS

Kod Code	Şanzuman Modeli Gear Box Model	Havalı Çalışma Basıncı Pneumatical Working Pressure	Kontrol Sistemi Control System	Çevrim Oranı Ratio	Çıkış Tork Outlet Torque	Güç Power	Çıkış Hızı Output Speed	Dönüş Yönü Direction Of Rotation
		(Bar)			(Kg _m) (Nm)	(Kw) 1000 dev/dak	(dev/dak)	
PT2ZFS12	16S-130- 160-190	7-12	Havalı Pneumatic	1,19	29 284	28,2 Hp 20,7 Kw	700	Sol Left

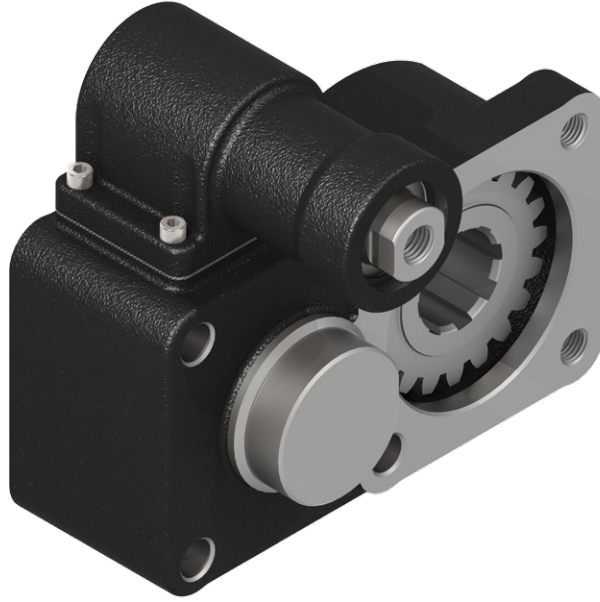

POWER TAKE
OFFS

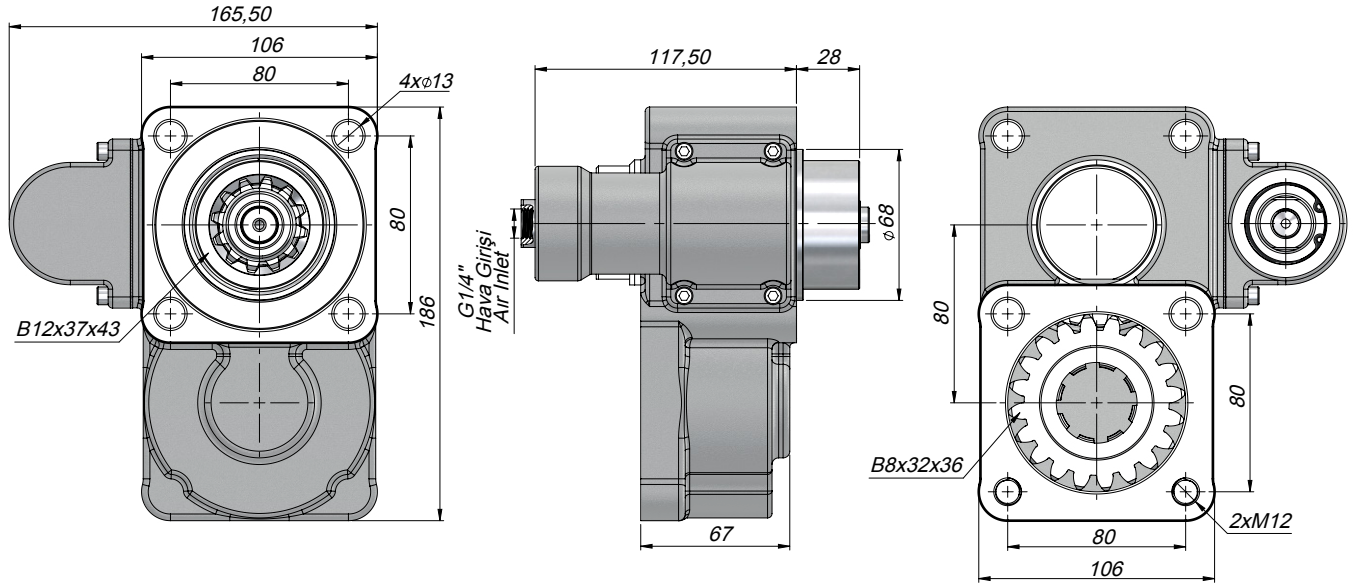

Kod Code	Şanzuman Modeli Gear Box Model	Havalı Çalışma Basıncı Pneumatical Working Pressure	Kontrol Sistemi Control System	Çevrim Oranı Ratio	Çıkış Tork Outlet Torque		Güç Power		Çıkış Hızı Output Speed (dev/dak)	Dönüş Yönü Direction Of Rotation
		(Bar)			(Kg \cdot m)	(Nm)	(Kw) 1000 dev/dak			
PT2AXS12	Axor	7-12	Havalı Pneumatic	1,19	29	284	28.2 Hp	20.7 Kw	700	Sol Left

TEKNİK VERİLER | TECHNICAL DATA

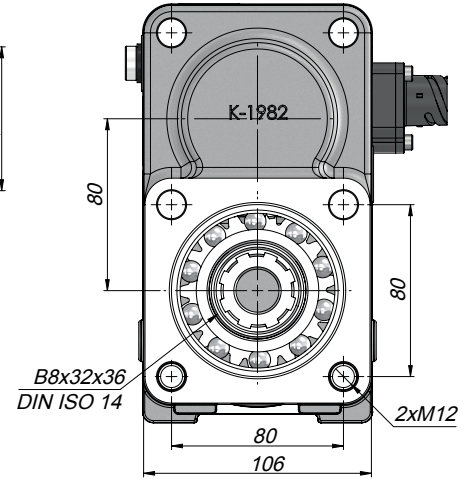
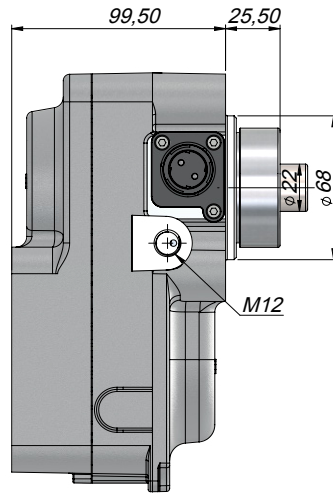
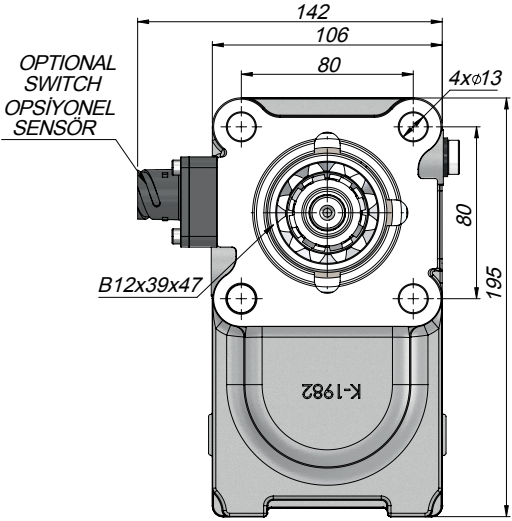

POWER TAKE
OFFS

Kod Code	Şanzuman Modeli Gear Box Model	Havalı Çalışma Basıncı	Kontrol Sistemi Control System	Çevrim Oranı Ratio	Çıkış Tork Outlet Torque		Güç Power		Çıkış Hızı Output Speed (dev/dak)	Dönüş Yönü Direction Of Rotation
		(Bar)			(Kg _m)	(Nm)	(Kw) 1000 dev/dak			
PT2NHS12WS	16S-130-160-190	7-12	Havalı Pneumatic	1,28	43.80	430	30 Hp	22 Kw	700	Sol Left
PT2NHS12SW										

*(SW) - Switch
(WS) - Without Switch

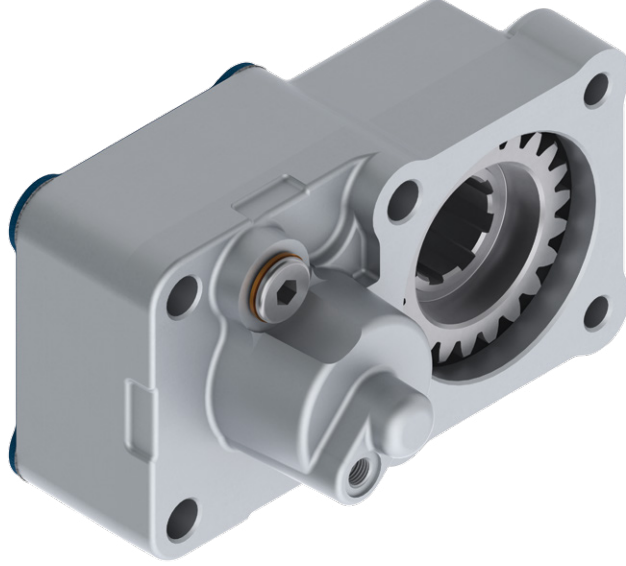

POWER TAKE
OFFS

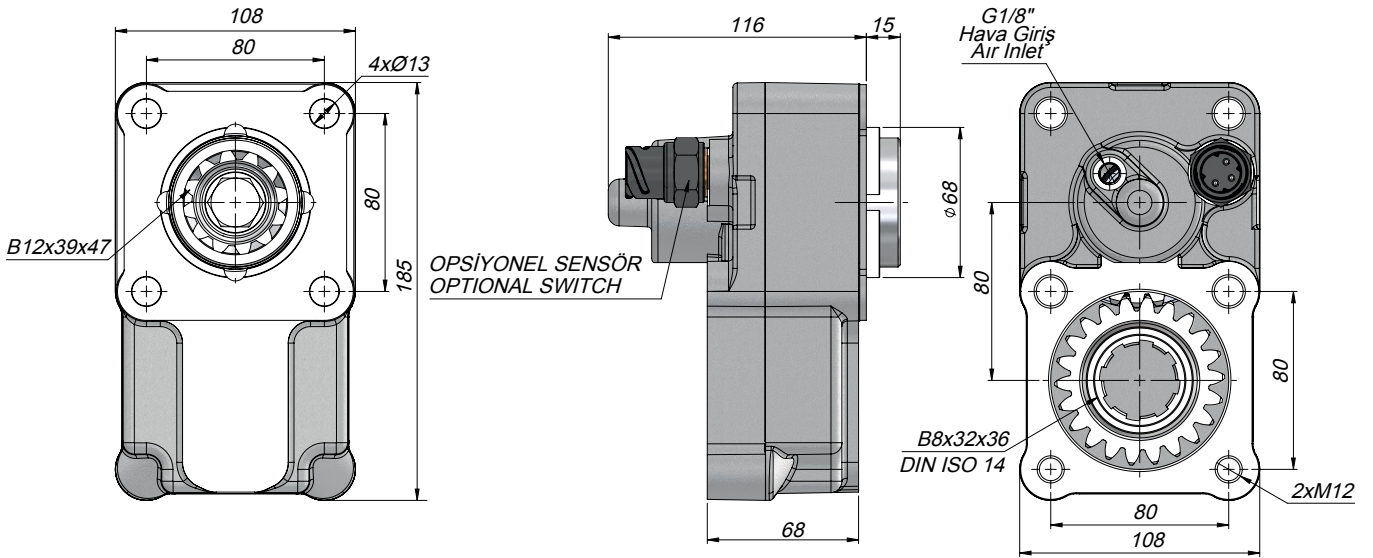

Kod Code	Şanzuman Modeli Gear Box Model	Havalı Çalışma Basıncı Pneumatical Working Pressure (Bar)	Kontrol Sistemi Control System	Çevrim Oranı Ratio	Çıkış Tork Outlet Torque (Kgm) (Nm)		Güç Power (Kw) 1000 dev/dak		Çıkış Hızı Output Speed (dev/dak)	Dönüş Yönü Direction Of Rotation
PT2ZFAS12WS	ZF-168	7-12	Havalı Pneumatic	1.35	43.8	300	30 Hp	22 Kw	700	Sol Left
PT2ZFAS12SW										

* (SW) - Switch
(WS) - Without Switch

TEKNİK VERİLER | TECHNICAL DATA

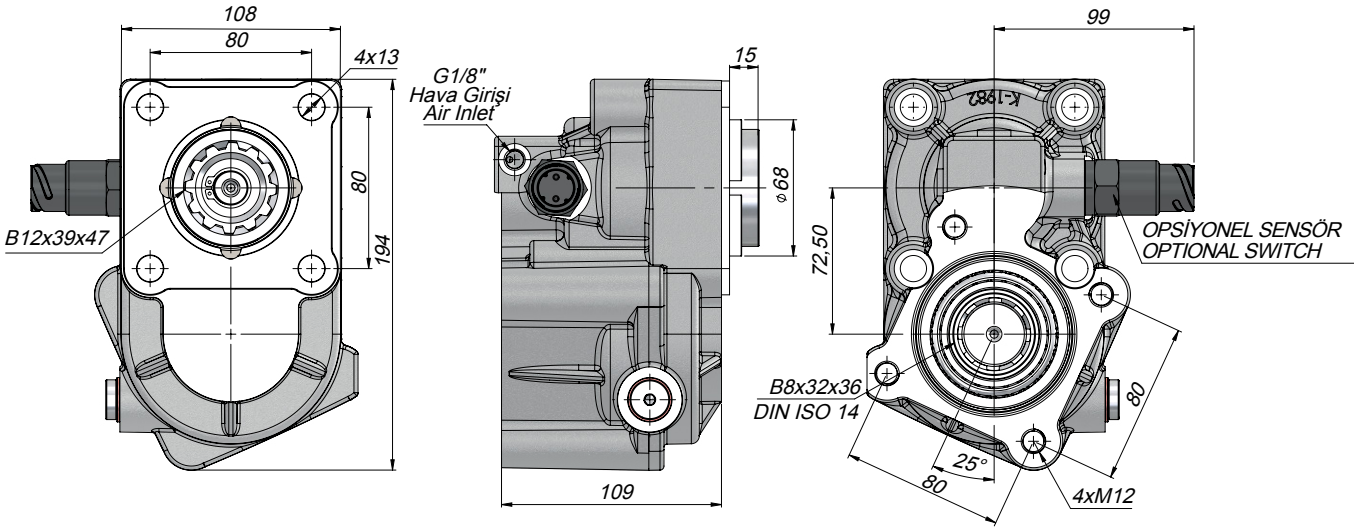

POWER TAKE
OFFS

Kod Code	Şanzuman Modeli Gear Box Model	Havalı Çalışma Basıncı Pneumatical Working Pressure	Kontrol Sistemi Control System	Çevrim Oranı Ratio	Çıkış Tork Outlet Torque		Güç Power		Çıkış Hızı Output Speed	Dönüş Yönü Direction Of Rotation
		(Bar)			(Kgm)	(Nm)	(Kw) 1000 dev/dak	(dev/dak)		
PT2VCS18	MERCEDES, IVECO, EATON, ZF, VOLVO	7-12	Havalı Pneumatic	1,8	40	350	28.2 Hp	20.7 Kw	700	Sol Left
PT2VCS153						400				
PT2RCS133						450				

*(SW) - Switch
(WS) - Without Switch

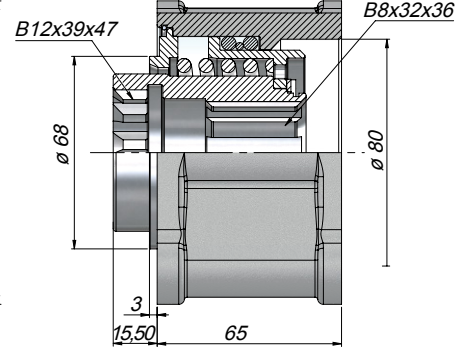
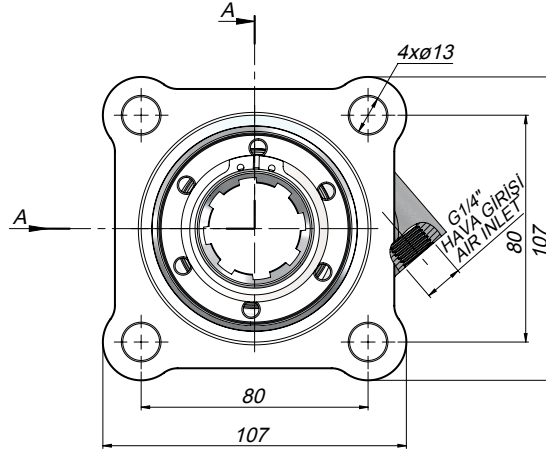
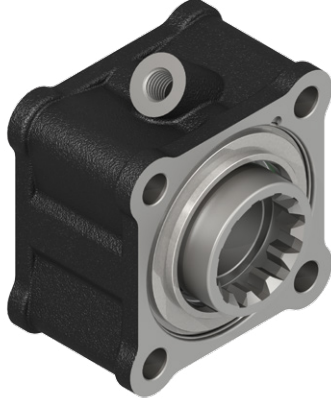

Kod Code	Şanzuman Modeli Gear Box Model	Havalı Çalışma Basıncı Pneumatical Working Pressure	Kontrol Sistemi Control System	Çıkış Tork Outlet Torque		Güç Power		Çıkış Hızı Output Speed
		(Bar)		(Kg _m)	(Nm)	(Kw) 1000 dev/dak	(dev/dak)	
PT1ZFS12	4.90/120/150 6.36/65/70/75/80/90	7-12	Havalı Pneumatic	57	230	35 Hp	25.7 Kw	500

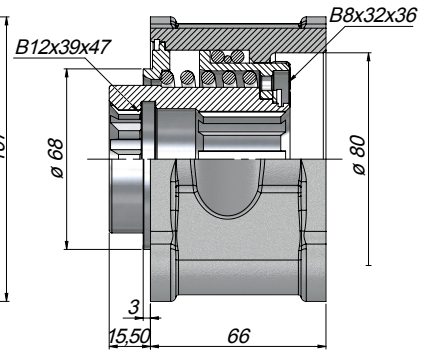
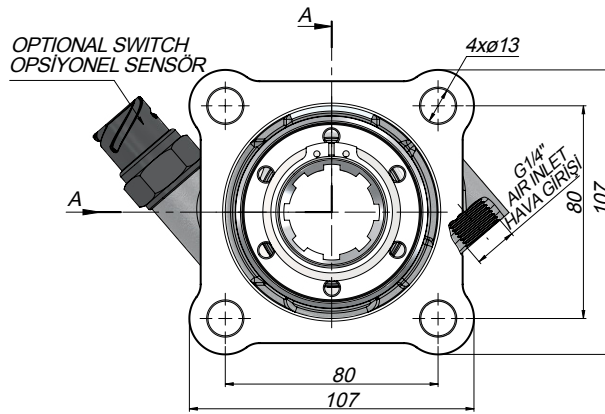

Kod Code	Şanzuman Modeli Gear Box Model	Havalı Çalışma Basıncı Pneumatical Working Pressure	Kontrol Sistemi Control System	Çıkış Tork Outlet Torque		Güç Power		Çıkış Hızı Output Speed
		(Bar)		(Kg _m)	(Nm)	(Kw) 1000 dev/dak	(dev/dak)	
PT1ZFS12(SW)	16S-130-160-190	7-12	Havalı Pneumatic	57	230	35 Hp	25.7 Kw	500
PT1ZFS12(WS)								

* (SW) - Switch
(WS) - Without Switch

TEKNİK VERİLER | TECHNICAL DATA

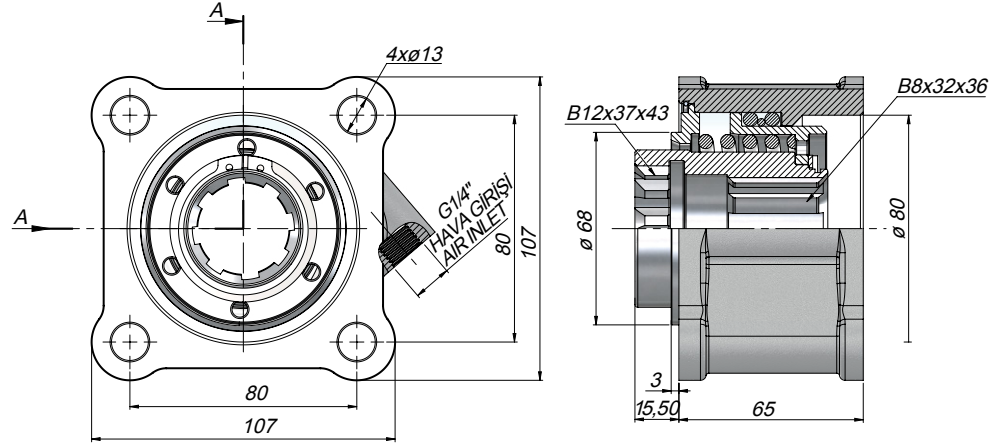
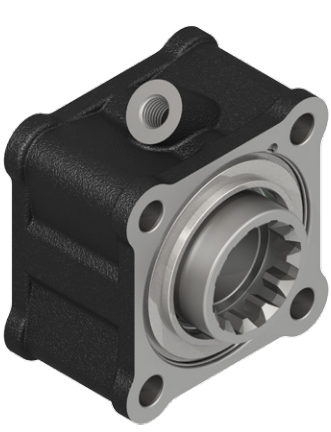

Kod Code	Şanzuman Modeli Gear Box Model	Havali Çalışma Basıncı Pneumatical Working Pressure (Bar)	Kontrol Sistemi Control System	Çıkış Tork Outlet Torque		Güç Power		Çıkış Hızı Output Speed
				(Kgm)	(Nm)	(Kw) 1000 dev/dak	(dev/dak)	
PT1AXS12S	4.90/120/150	7-12	Havali Pneumatic	57	230	35 Hp	25.7 Kw	500
PT1ACS12S	6.36/65/70/75/80/90							

* (AX) - Axor
(AC) - Actros

TEKNİK VERİLER | TECHNICAL DATA

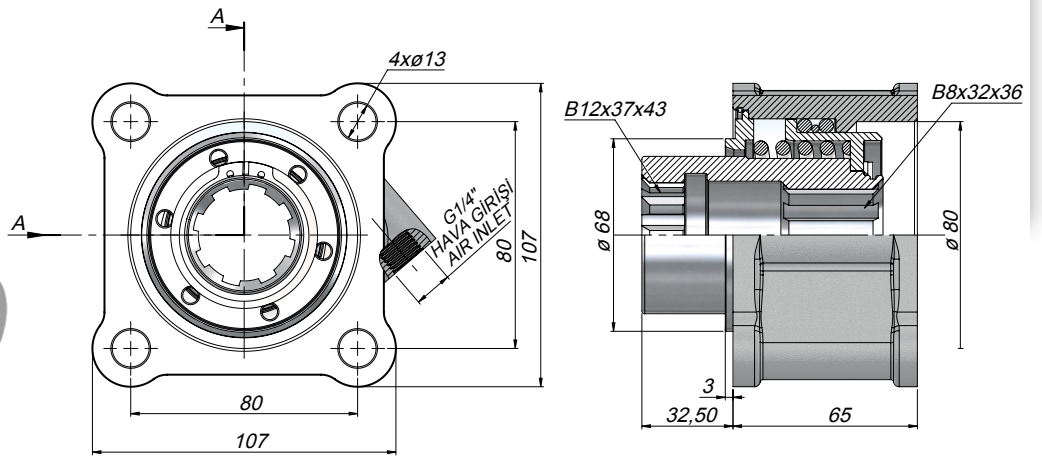
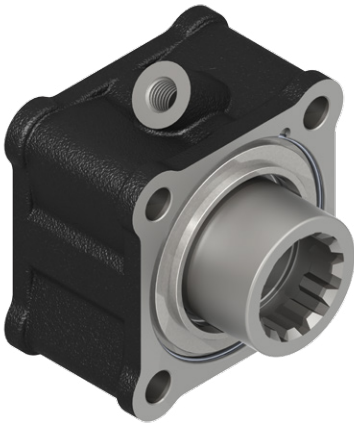

Kod Code	Şanzuman Modeli Gear Box Model	Havali Çalışma Basıncı Pneumatical Working Pressure (Bar)	Kontrol Sistemi Control System	Çıkış Tork Outlet Torque		Güç Power		Çıkış Hızı Output Speed
				(Kgm)	(Nm)	(Kw) 1000 dev/dak	(dev/dak)	
PT1AXS12L	4.90/120/150 6.36/65/70/75/80/90	7-12	Havali Pneumatic	57	230	35 Hp	25.7 Kw	500

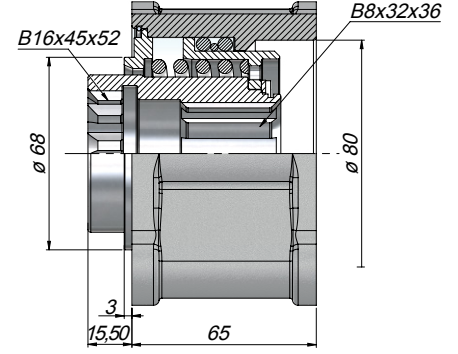
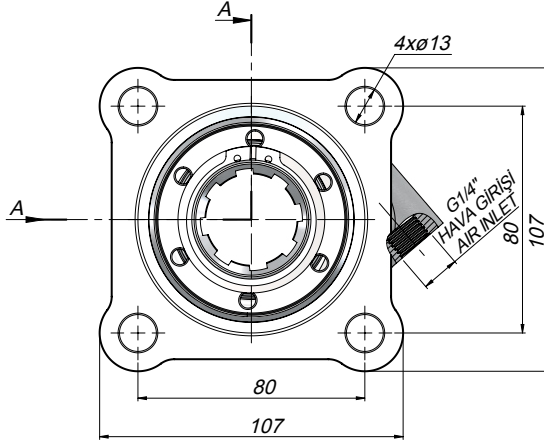
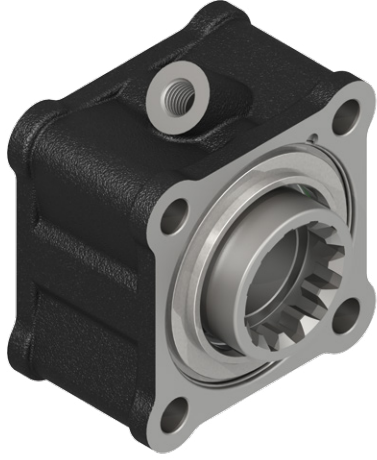

Kod Code	Şanzuman Modeli Gear Box Model	Havalı Çalışma Basıncı Pneumatical Working Pressure	Kontrol Sistemi Control System	Çıkış Tork Outlet Torque		Güç Power		Çıkış Hızı Output Speed
		(Bar)	Havalı Pneumatic	(Kgm)	(Nm)	(Kw) 1000 dev/dak	(dev/dak)	
PT1VLS16	4.90/120/150 6.36/65/70/75/80/90	7-12	Havalı Pneumatic	57	230	35 Hp	25.7 Kw	500

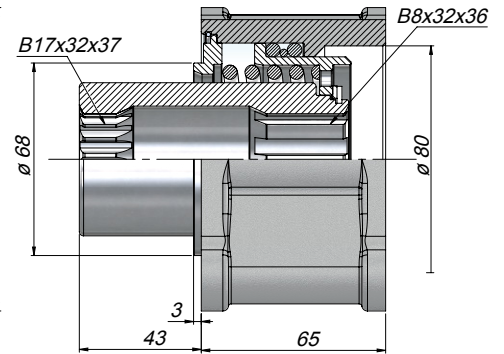
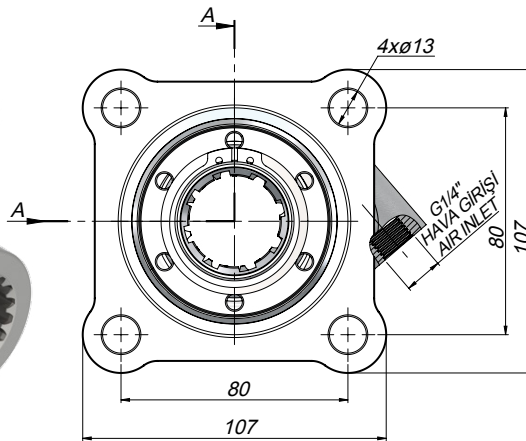
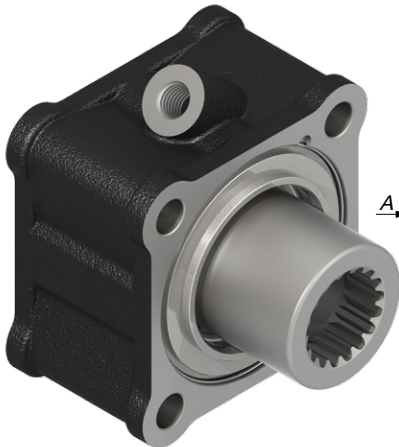

Kod Code	Şanzuman Modeli Gear Box Model	Havalı Çalışma Basıncı Pneumatical Working Pressure	Kontrol Sistemi Control System	Çıkış Tork Outlet Torque		Güç Power		Çıkış Hızı Output Speed
		(Bar)	Havalı Pneumatic	(Kgm)	(Nm)	(Kw) 1000 dev/dak	(dev/dak)	
PT1ATS17	4.90/120/150 6.36/65/70/75/80/90	7-12	Havalı Pneumatic	57	230	35 Hp	25.7 Kw	500

TEKNİK VERİLER | TECHNICAL DATA

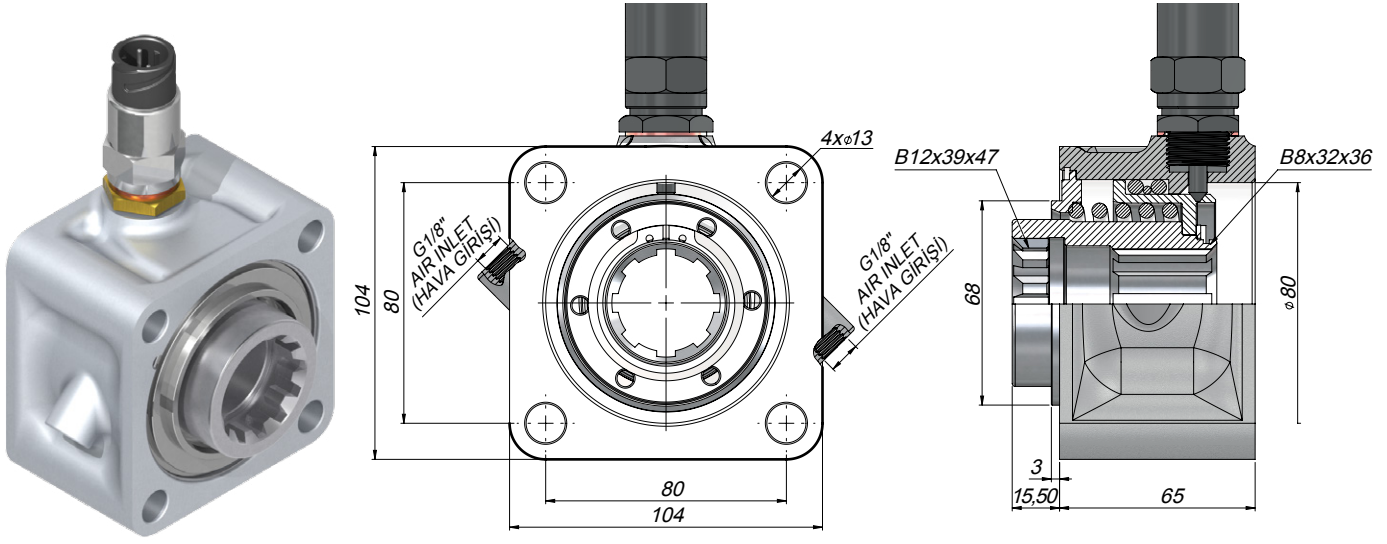

Kod Code	Şanzuman Modeli Gear Box Model	Havalı Çalışma Basıncı Pneumatical Working Pressure	Kontrol Sistemi Control System	Çıkış Tork Outlet Torque	Güç Power	Çıkış Hızı Output Speed
		(Bar)		(Kçm) (Nm)	(Kw) 1000 dev/dak	(dev/dak)
PT1ZFAS12SW	16S-130-160-190	7-12	Havalı Pneumatic	57 230	35 Hp 25.7 Kw	500

* (SW) - Switch

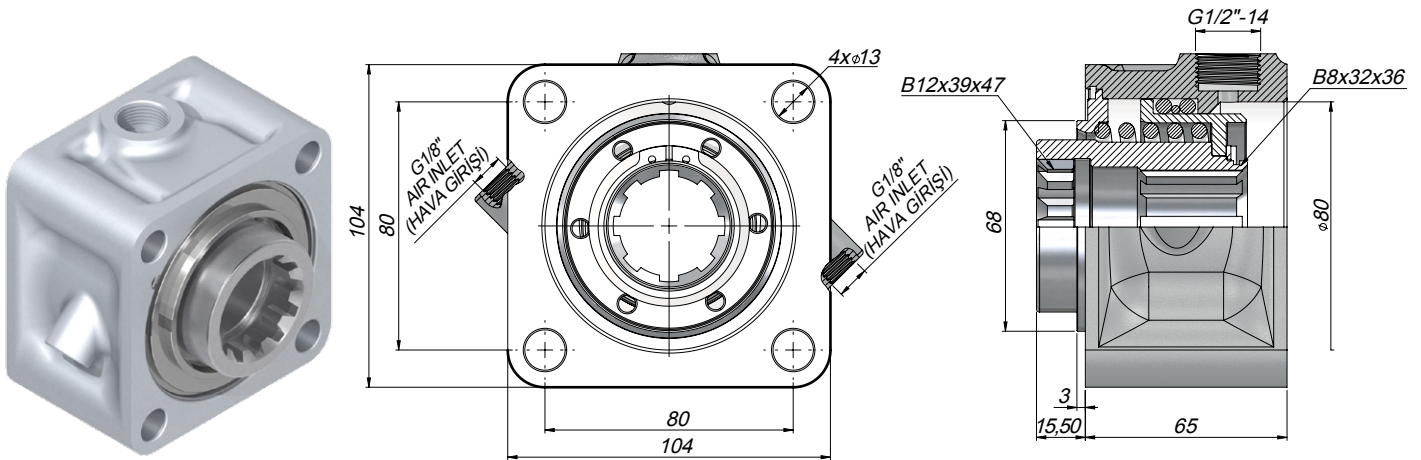

Kod Code	Şanzuman Modeli Gear Box Model	Havalı Çalışma Basıncı Pneumatical Working Pressure	Kontrol Sistemi Control System	Çıkış Tork Outlet Torque	Güç Power	Çıkış Hızı Output Speed
		(Bar)		(Kçm) (Nm)	(Kw) 1000 dev/dak	(dev/dak)
PT1ZFAS12	16S-130-160-190	7-12	Havalı Pneumatic	57 230	35 Hp 25.7 Kw	500

TEKNİK VERİLER | TECHNICAL DATA

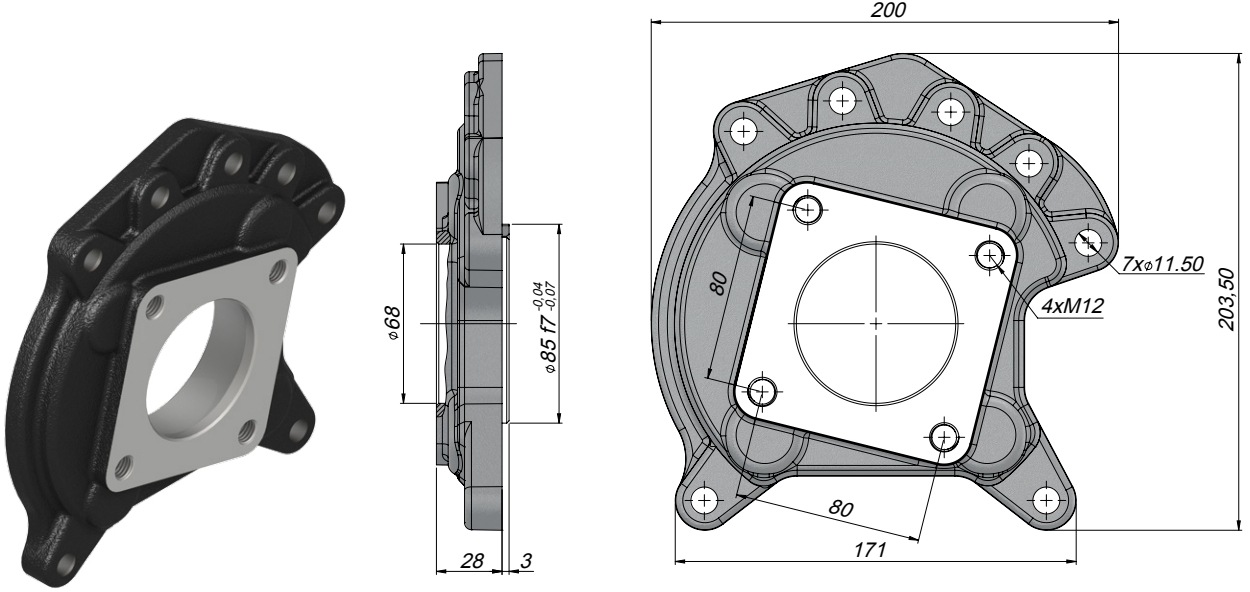

Kod Code	Araç Markası-Kamyon Vehicle Brand-Truck
PL68M6SP	Mercedes 6 Speed

TEKNİK VERİLER | TECHNICAL DATA

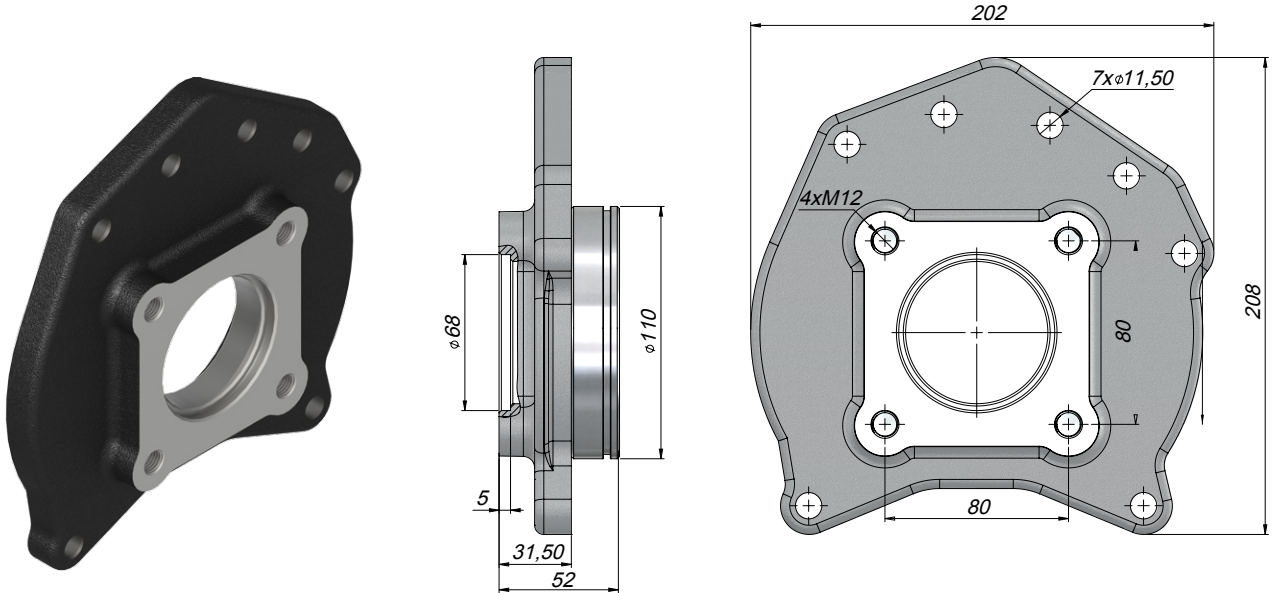

Kod Code	Araç Markası-Kamyon Vehicle Brand-Truck
PL68M1735	Mercedes 1735

TEKNİK VERİLER | TECHNICAL DATA

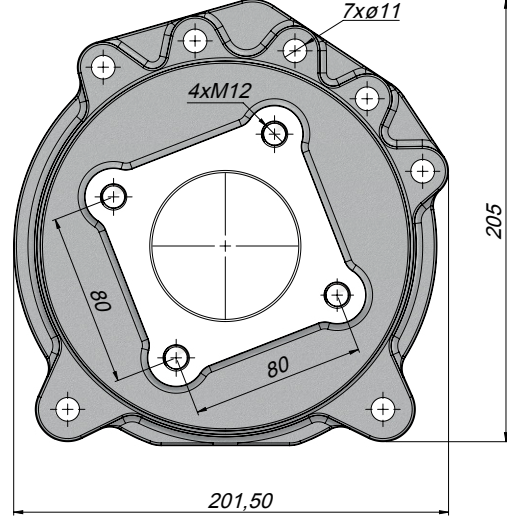
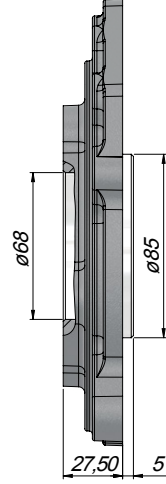

Kod Code	Araç Markası-Kamyon Vehicle Brand-Truck
PL68M2517	Mercedes 2517

TEKNİK VERİLER | TECHNICAL DATA

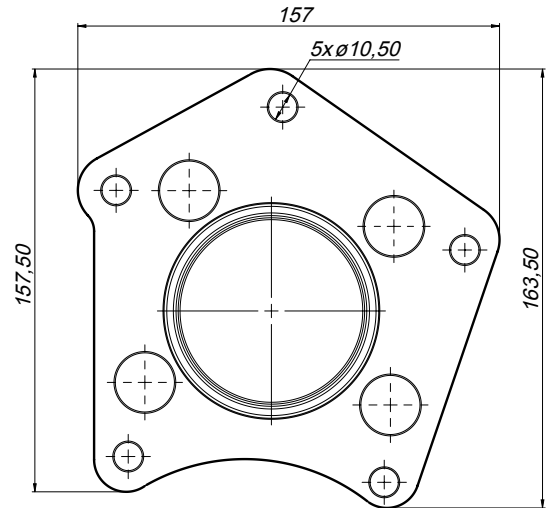
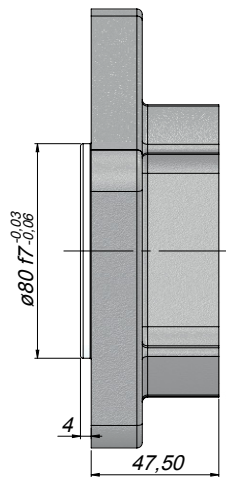
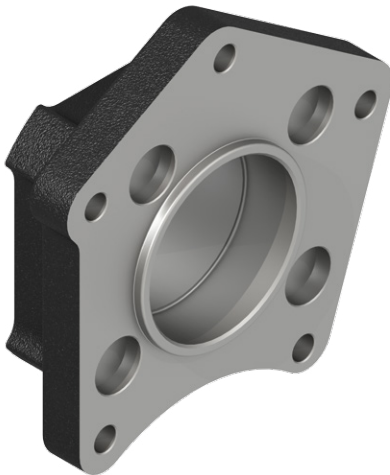

Kod Code	Araç Markası-Kamyon Vehicle Brand-Truck
PL80AT47	Mercedes G3/36-40-45-50-60-61

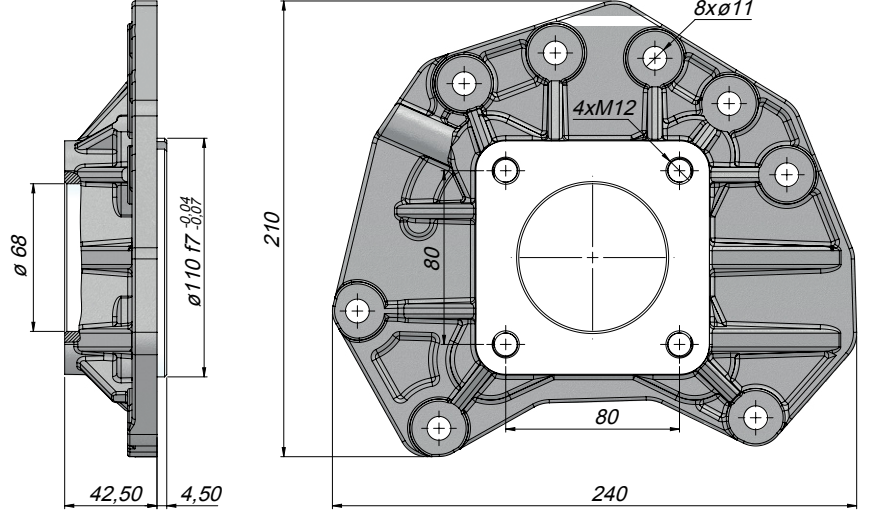
KAZEL**MERCEDES
G150-260
P.T.O.****TEKNİK VERİLER | TECHNICAL DATA**

Kod Code	Araç Markası-Kamyon Vehicle Brand-Truck
PL68MG150	Mercedes G150-260

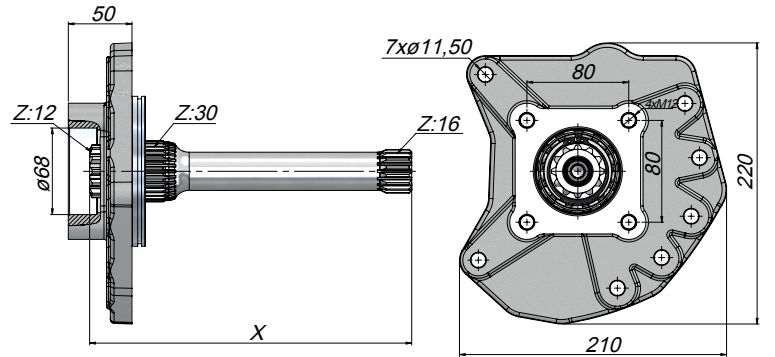
KAZEL**AXOR
ACTORS
P.T.O.****TEKNİK VERİLER | TECHNICAL DATA**

Kod Code	Şanzuman Modeli Gear Box Model	X
CSAXS16253	Mercedes G125-G260 AXOR	253
CSACS16275	Mercedes G125-G210 Reterdar Voith ACTROS	275,5

TEKNİK VERİLER | TECHNICAL DATA

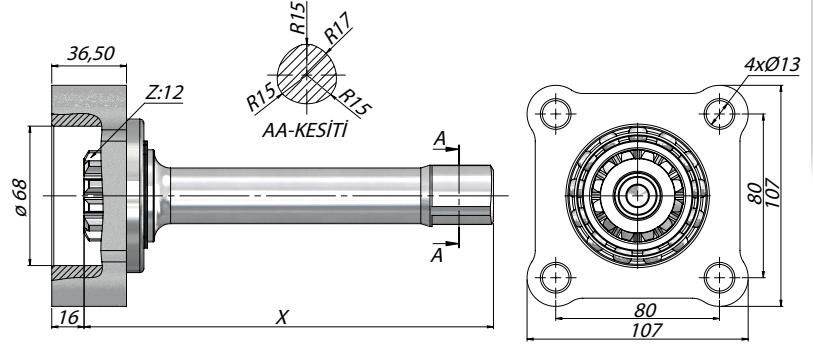

Kod Code	Şanzuman Modeli Gear Box Model	X
CSMNSR195	ZF-16 S 130	195
CSMNSR200	ZF-16 S 130	200
CSMNSR213	ZF-16 S 160.....221	213,5
CSMNSR217	ZF-16 S 130	217
CSMNSR238	ZF-16 S 150	238
CSMNSR257	ZF-16 S 220	257
CSMNSR288	ZF-16 S 160 A	288

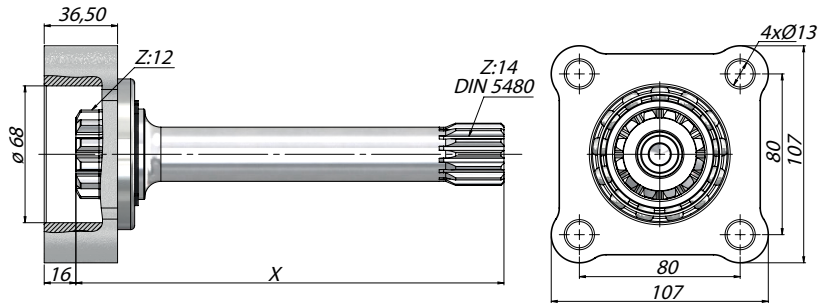
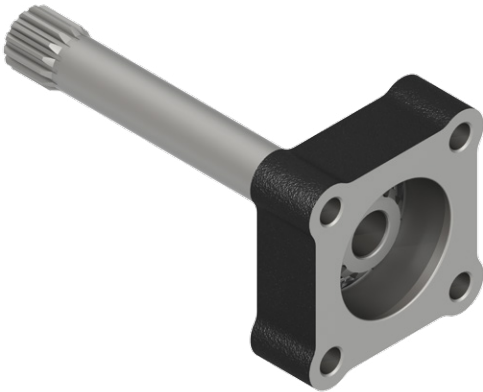

Kod Code	Şanzuman Modeli Gear Box Model	X
CSMNS14200	ZF-16 S 151	200
CSMNS14213	ZF-16 S 151	213
CSMNS14215	ZF-16 S 151	215
CSMNS14226	ZF-16 S 151	226
CSMNS14249	ZF-16 AS 2200	249
CSMNS14253	ZF-16 S 151.....221	253
CSMNS14272	ZF-16 AS 1800-2200	272,5
CSMNS14288	ZF-16 S 251	288,5

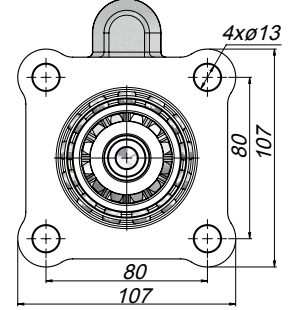
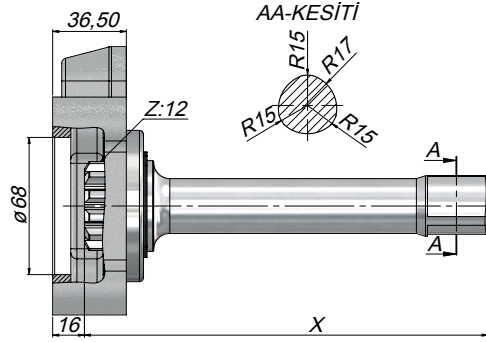
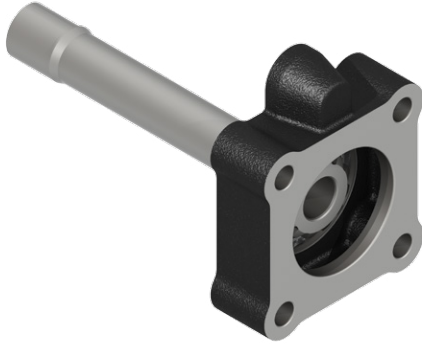

Kod Code	Şanzuman Modeli Gear Box Model	X
CSRTSR195	ZF-16 S 130	195
CSRTSR200	ZF-16 S 130	200
CSRTSR213	ZF-16 S 160.....221	213,5
CSRTSR217	ZF-16 S 130	217
CSRTSR238	ZF-16 S 150	238
CSRTSR257	ZF-16 S 220	257
CSRTSR288	ZF-16 S 160 A	288

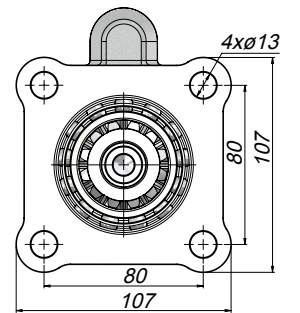
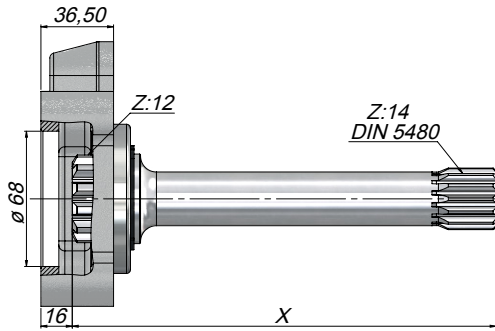
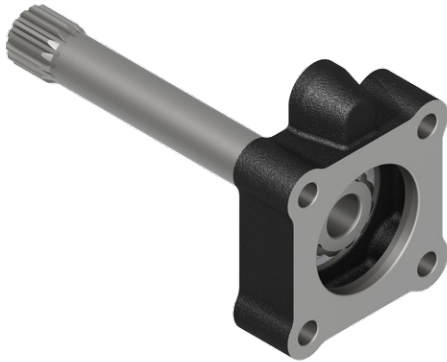

Kod Code	Şanzuman Modeli Gear Box Model	X
CSINS14200	ZF-16 S 151+INTARDER	200
CSINS14213	ZF-16 S 151+INTARDER	213
CSINS14215	ZF-16 S 151+INTARDER	215
CSINS14226	ZF-16 S 151+INTARDER	226
CSINS14249	ZF-16 AS 2200	249
CSINS14253	ZF-16 S 151.....221	253
CSINS14272	ZF-16 AS 1800-2200	272,5
CSINS14288	ZF-16 S 251	288,5

TEKNİK VERİLER | TECHNICAL DATA

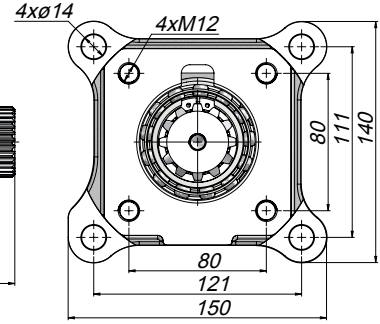
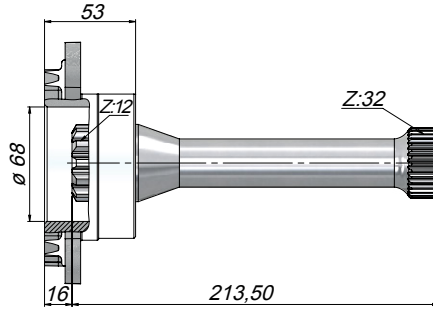
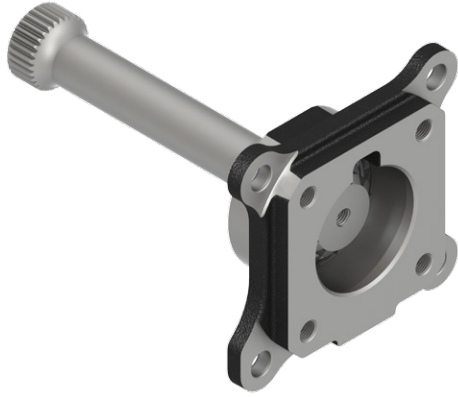

Kod Code	Şanzuman Modeli Gear Box Model
CSVLS32213	VT 2400 New VT 2415 Euro SR 1400-SR 1700 SR 2000-SRO 2000 FH 16-FH 12-VT

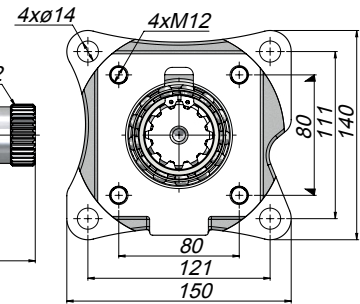
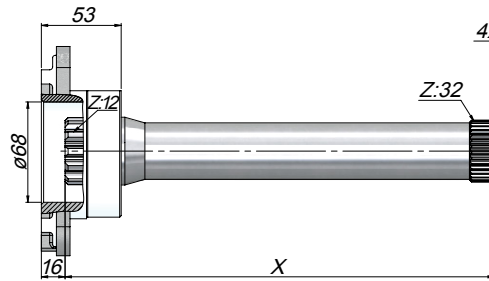

Kod Code	Şanzuman Modeli Gear Box Model	X
CSVLS32249	Volvo Vt 2400 New Volvo Vt 2415 Euro	249
CSVLS32285	Volvo Vt 2014+Retarder Voith	285



Kod Code	Şanzuman Modeli Gear Box Model	L
CS16S130195	ZF-16 S 130	195
CS16S130200	ZF-16 S 130	200
CS16S130213	ZF-16 S 160.....221	213,5
CS16S130217	ZF-16 S 130	217
CS16S150238	ZF-16 S 150	238
CS16S220257	ZF-16 S 220	257
CS16S160288	ZF-16 S 160 A	288

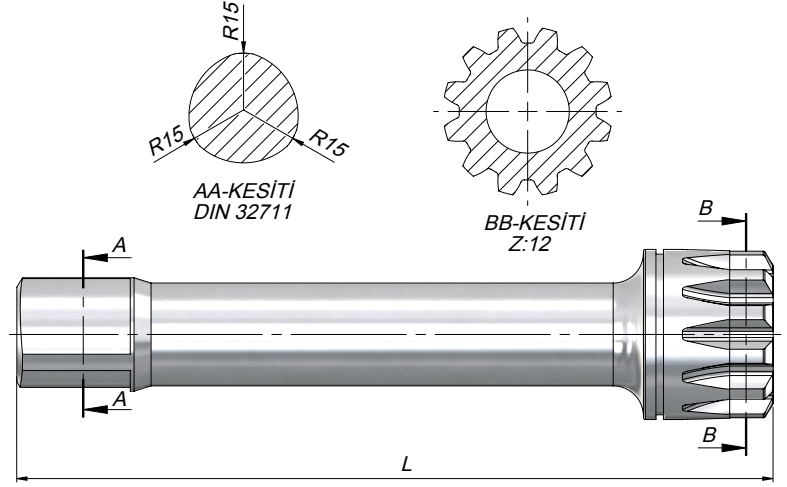

Kod Code	Şanzuman Modeli Gear Box Model	L
CS16S151200	ZF-16 S 151	200
CS16S151213	ZF-16 S 151	213
CS16S151215	ZF-16 S 151	215
CS16S151226	ZF-16 S 151	226
CS16S220249	ZF-16 AS 2200	249
CS16S151253	ZF-16 S 151.....221	253
CS16S180272	ZF-16 AS 1800-2200	272,5
CS16S251288	ZF-16 S 251	288,5

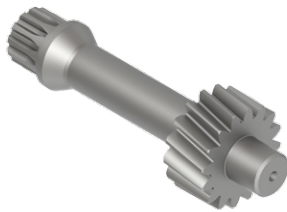
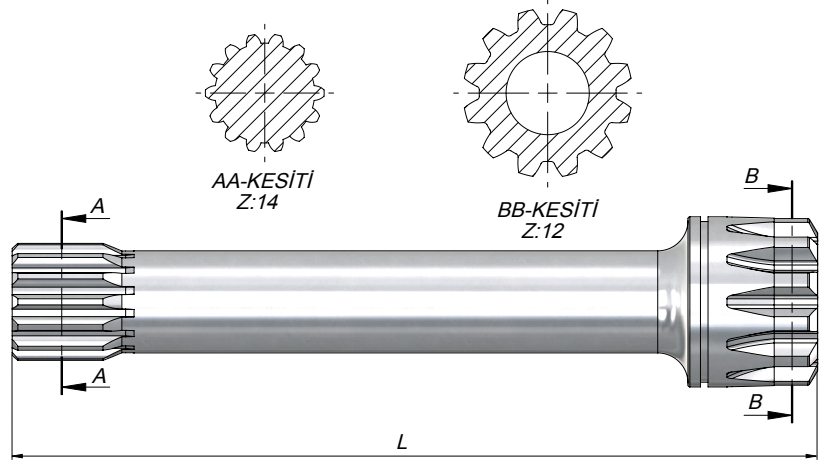

Kod Code	Şanzuman Modeli Gear Box Model	L	Z
CS914287	ZF-9 S 109 / 12.92-1.0	287	14
	ZF-16 S 109/13.30-1.0		
	ZF-9 S 109/12.91-1.0		
	ZF-16 S 109/13.31-1.0		
CS917287	ZF-9 S 109/10.25-0.74	247,5	17
	ZF-16 S 109/11.86-0.85		
	ZF-16 S 109/13.53-0.86		
CS916247	ZF-9 S 75/13.16-1.0	247,5	16

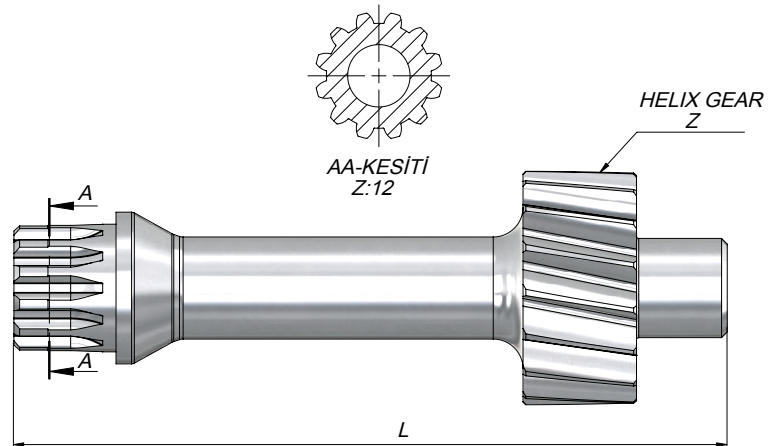

TEKNİK VERİLER | TECHNICAL DATA



Kod Code	Şanzuman Modeli Gear Box Model	L
CSMC1612243	Mercedes	243
CSMC1612253K	Mercedes Kamalı	253
CSAX1612253	Mercedes G125-G260 AXOR	253
CSAC1612275	Mercedes G125-G260 Retarder Voith ACTROS	275,5

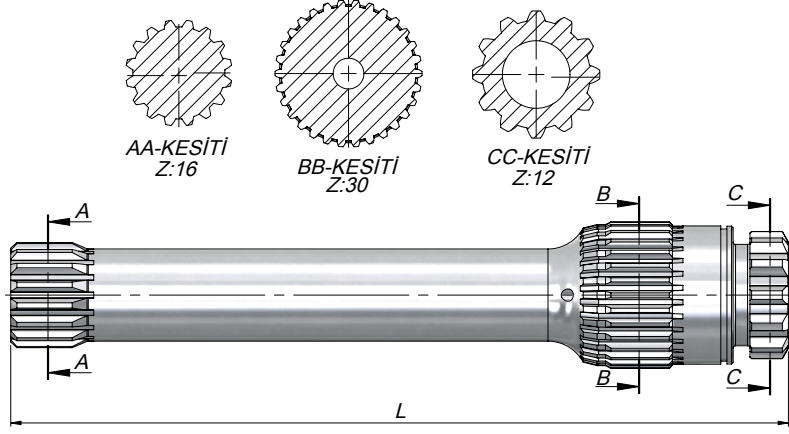

Kod Code	Şanzuman Modeli Gear Box Model
CSVL3212213	VOLVO F12-F16

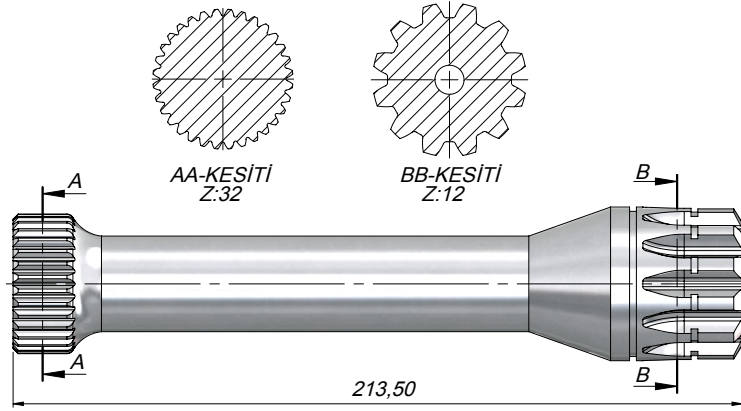

Kod Code	Şanzuman Modeli Gear Box Model
CSVL3212249	Volvo-FH-12 Volvo FH-16

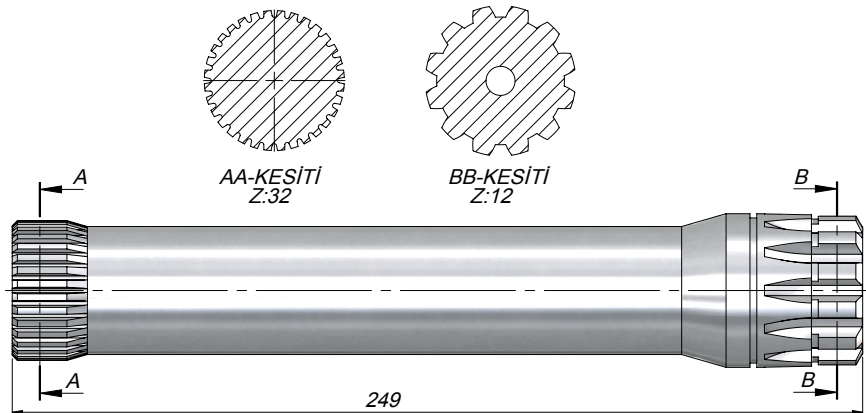



Kod Code	Şanzuman Modeli Gear Box Model
CSVL3216265	VOLVO F7-F12 F88-F89 N-10.27

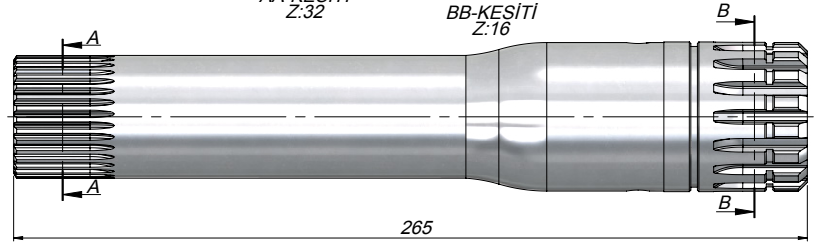
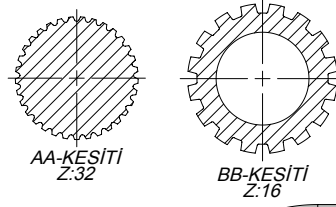

Kod Code	Şanzuman Modeli Gear Box Model
CSVL3212285	VOLVO F12-F16

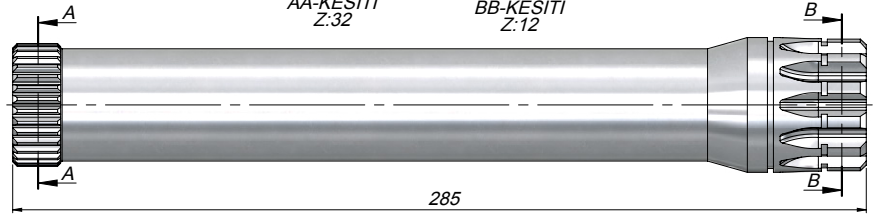
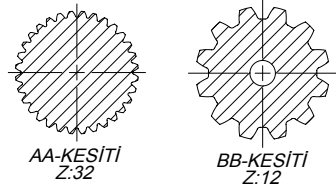

Kod Code	Şanzuman Modeli Gear Box Model	L
CSHW223	HW-18710 HW-18710-T	223
CSHW286	HW-20716 HW-1910	286

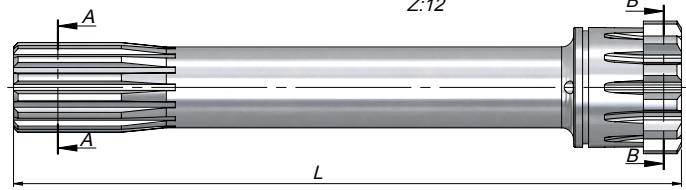
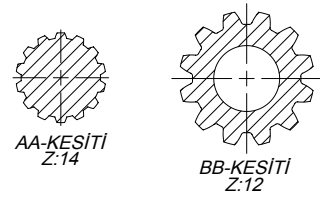

Kod Code	Şanzuman Modeli Gear Box Model
CSZF1712165	ZF-110

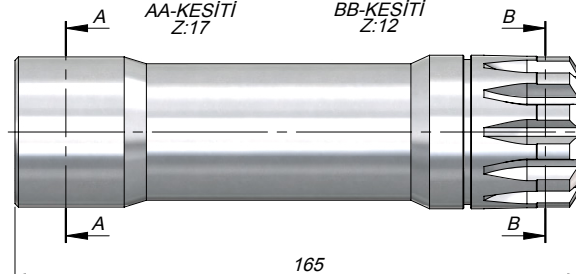
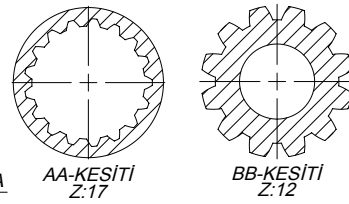

KAZEL[®] VALVE

VALVE SERIES



VALVES

TEKNİK VERİLER | TECHNICAL DATA

SINIR KONTROL VALFİ / KAPALI DEVRE | LIMIT CONTROL VALVE / CLOSED-LOOP

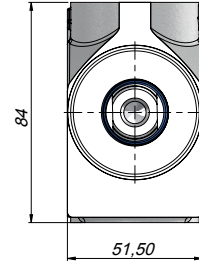
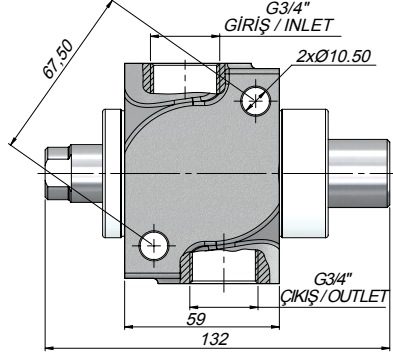

Kod Code	Debi Oranı Flow Rate	Max.Çalışma Basıncı Max.Working Pressure	Sıvı Sıcaklığı Fluid Temperature	Çalışma Vizkosite Seviyesi Operating Viscosity Range
	(l/dk)	(Bar)	(°C)	(cSt)
VK1110	110	190	-10 ~+80~	-12-100 cSt



HİDROLİK SEMBOL
HYDRAULIC SYMBOL

TEKNİK VERİLER | TECHNICAL DATA

SINIR KONTROL VALFİ / AÇIK DEVRE | LIMIT CONTROL VALVE / OPEN-LOOP

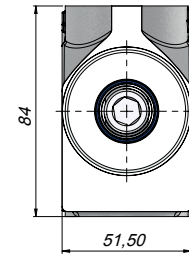
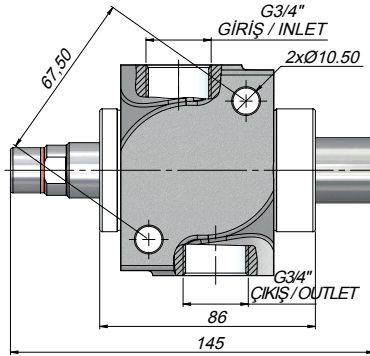

Kod Code	Debi Oranı Flow Rate	Max.Çalışma Basıncı Max.Working Pressure	Sıvı Sıcaklığı Fluid Temperature	Çalışma Vizkosite Seviyesi Operating Viscosity Range
	(l/dk)	(Bar)	(°C)	(cSt)
VK2110	110	190	-10 ~+80~C	-12-100 cSt

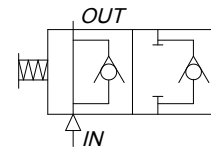

HİDROLİK SEMBOL
HYDRAULIC SYMBOL

TEKNİK VERİLER | TECHNICAL DATA

2 YOLLU 1 POZİSYONLU SINIR KONTROL VALFİ | LIMIT CONTROL VALVE WITH 2 WAY AND 1 POSITION

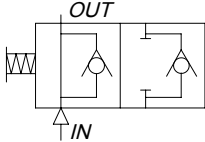
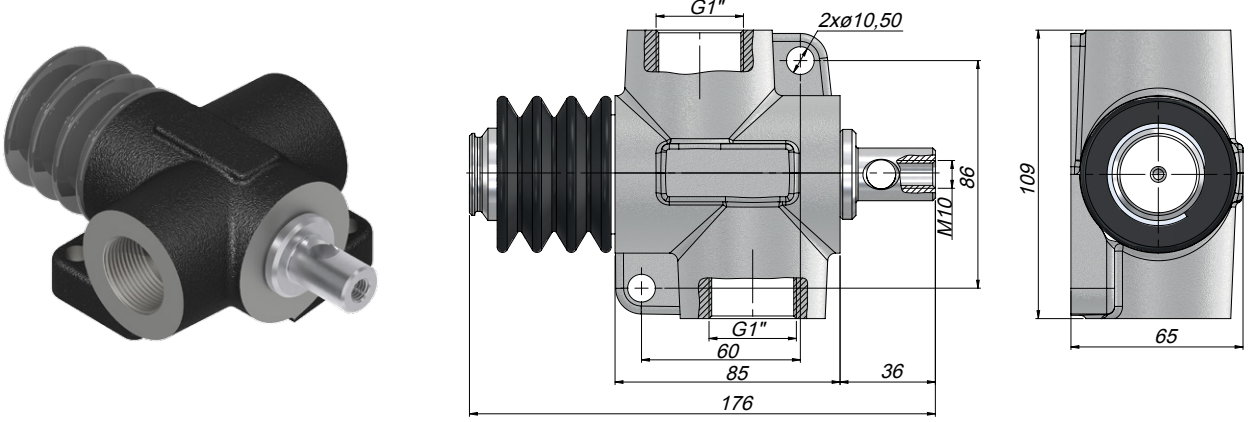

HİDROLİK SEMBOL
HYDRAULIC SYMBOL

Kod Code	Debi Oranı Flow Rate	Max.Çalışma Basıncı Max.Working Pressure	Sıvı Sıcaklığı Fluid Temperature	Çalışma Viskosite Seviyesi Operating Viscosity Range
	(l/dk)	(Bar)	(°C)	(cSt)
VK3180	180	350	-10 ~+80~	-12-100 cSt

TEKNİK VERİLER | TECHNICAL DATA

TEK YÖNLÜ VALF | SINGLE CONTROLLED VALVE

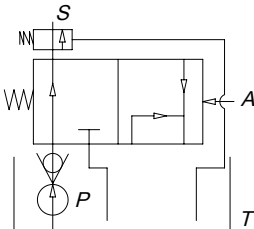
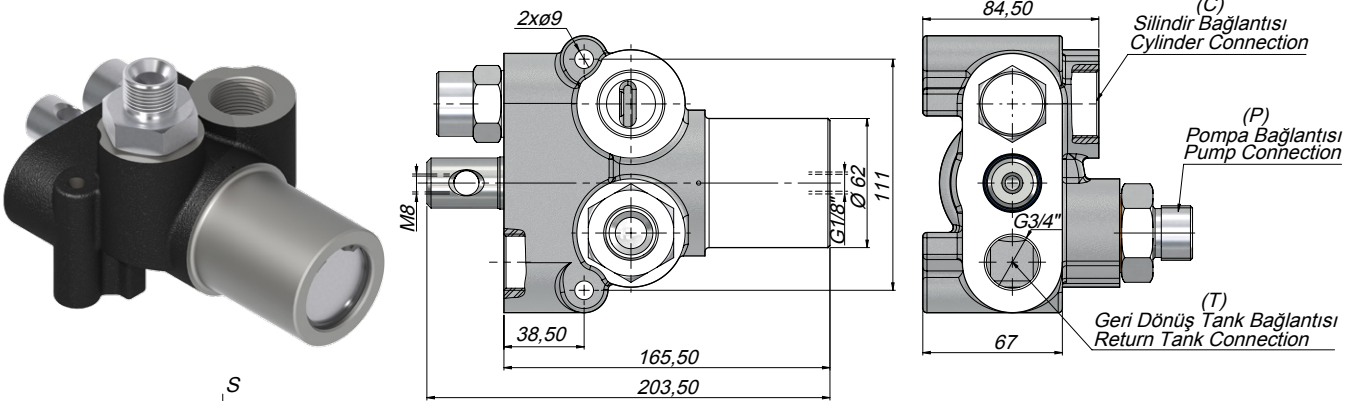

HİDROLİK SEMBOL
HYDRAULIC SYMBOL

Kod Code	Debi Oranı Flow Rate	Max.Çalışma Basıncı Max.Working Pressure	Sıvı Sıcaklığı Fluid Temperature	Çalışma Viskosite Seviyesi Operating Viscosity Range
	(l/dk)	(Bar)	(°C)	(cSt)
VMS140	140	350	-10 ~+80~	-12-100 cSt

TEKNİK VERİLER | TECHNICAL DATA

MEKANİK İNDİRME VALFİ | MECHANICAL LOWERING VALVE

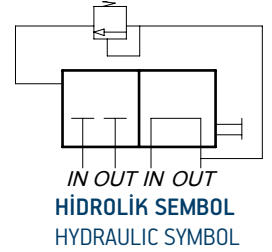
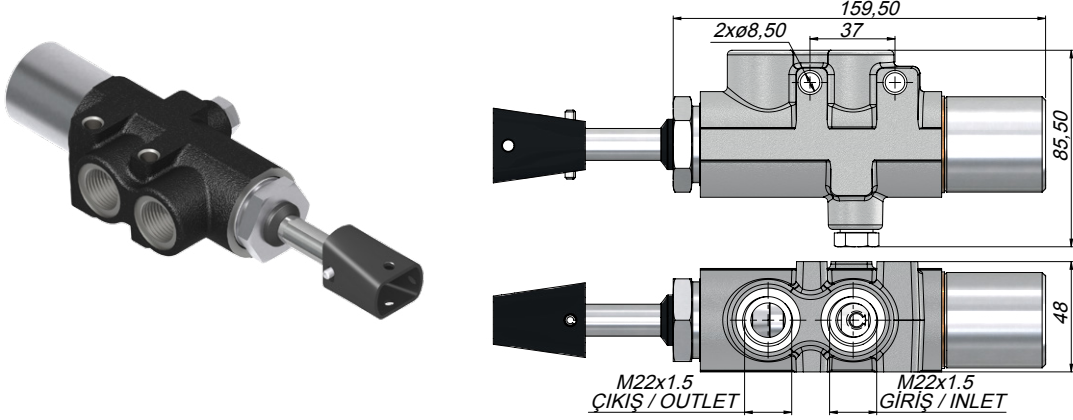

Kod Code	Debi Oranı Flow Rate	Max.Çalışma Basıncı Max.Working Pressure	Sıvı Sıcaklığı Fluid Temperature	Çalışma Vizkosite Seviyesi Operating Viscosity Range	Havalı Çalışma Basıncı Pneumatic Working Pressure
	(l/dk)	(Bar)	(°C)	(cSt)	(Bar)
VZR110	110	220	-10 ~+80~	-12-100 cSt	7-12

TEKNİK VERİLER | TECHNICAL DATA

KAPALI DEVRE YÖN KONTROL VALFİ | CLOSED-LOOP DIRECTIONAL CONTROL VALVE

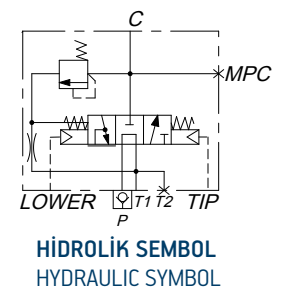
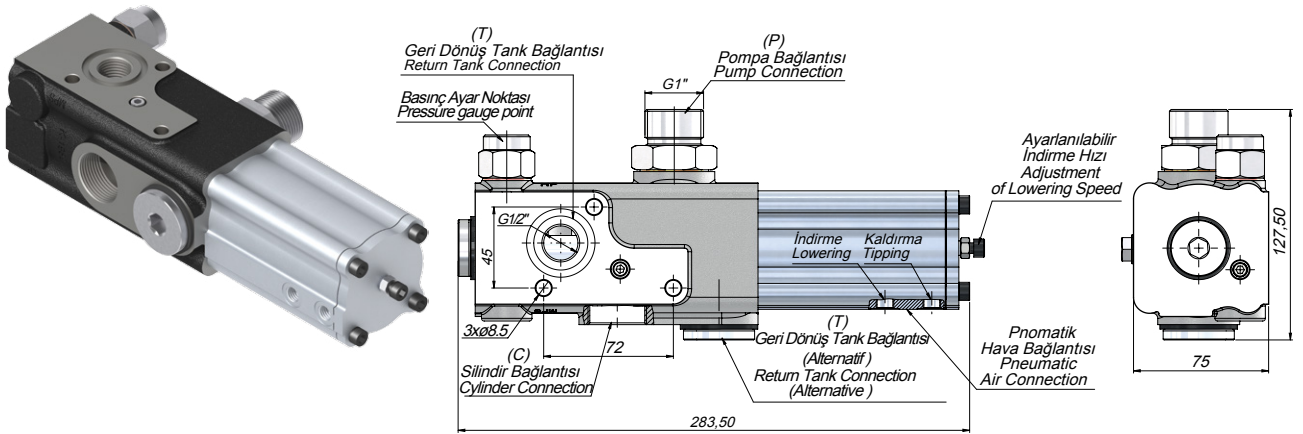

Kod Code	Debi Oranı Flow Rate	Max.Çalışma Basıncı Max.Working Pressure	Sıvı Sıcaklığı Fluid Temperature	Çalışma Vizkosite Seviyesi Operating Viscosity Range	Havalı Çalışma Basıncı Pneumatic Working Pressure
	(l/dk)	(Bar)	(°C)	(cSt)	(Bar)
VFR180	180	350	-10 ~+80~	-12-100 cSt	7-12

TEKNİK VERİLER | TECHNICAL DATA

AÇIK DEVRE YÖN KONTROL VALFİ | OPEN-LOOP DIRECTIONAL CONTROL VALVE

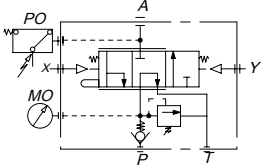
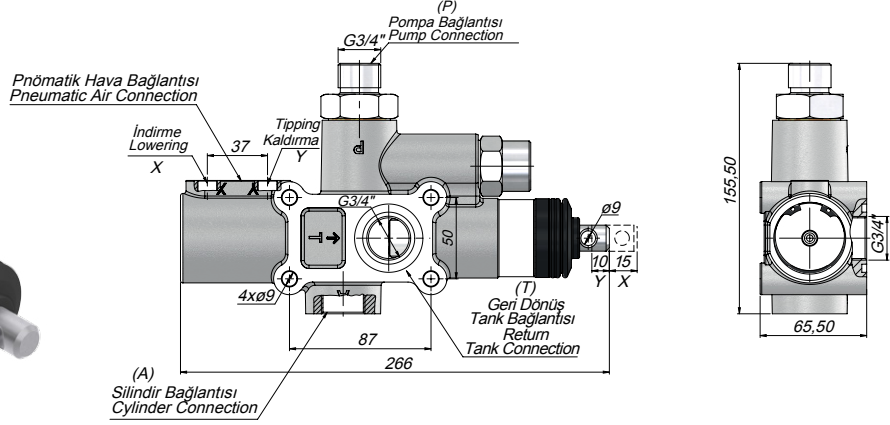

HİDROLİK SEMBOL
HYDRAULIC SYMBOL

Kod Code	Debi Oranı Flow Rate	Max.Çalışma Basıncı Max.Working Pressure	Sıvı Sıcaklığı Fluid Temperature	Çalışma Viskosite Seviyesi Operating Viscosity Range	Havalı Çalışma Basıncı Pneumatic Working Pressure
	(l/dk)	(Bar)	(°C)	(cSt)	(Bar)
VZM140	140	350	-10 ~+80~	-12-100 cSt	7-12

TEKNİK VERİLER | TECHNICAL DATA

3 YOLLU VE 2 POZİSYONLU VALF | 3 WAY AND 2 POSITION VALVE

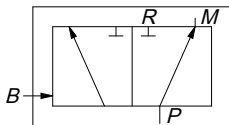
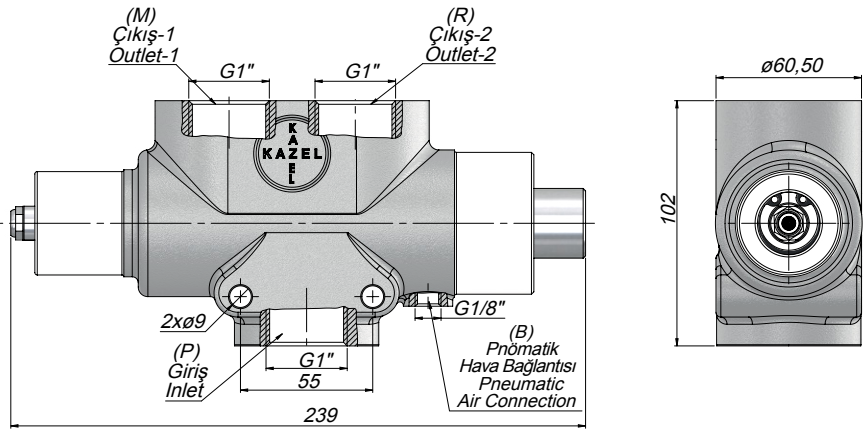

HİDROLİK SEMBOL
HYDRAULIC SYMBOL

Kod Code	Debi Oranı Flow Rate	Max.Çalışma Basıncı Max.Working Pressure	Sıvı Sıcaklığı Fluid Temperature	Çalışma Viskosite Seviyesi Operating Viscosity Range	Havalı Çalışma Basıncı Pneumatic Working Pressure
	(l/dk)	(Bar)	(°C)	(cSt)	(Bar)
VSM250	250	350	-10 ~+80~	-12-100 cSt	7-12

TEKNİK VERİLER | TECHNICAL DATA

AÇIK DEVRE YÖN KONTROL VALFİ | OPEN LOOP DIRECTIONAL CONTROL VALVE

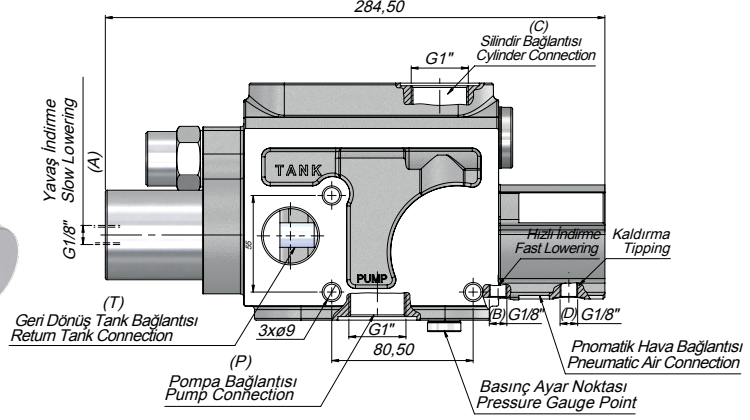

Kod Code	Debi Oranı Flow Rate	Max.Çalışma Basıncı Max.Working Pressure	Sıvı Sıcaklığı Fluid Temperature	Çalışma Vizkosite Seviyesi Operating Viscosity Range	Havalı Çalışma Basıncı Pneumatic Working Pressure
	(l/dk)	(Bar)	(°C)	(cSt)	(Bar)
VHD180	180	350	-10 ~+80~	-12-100 cSt	7-12

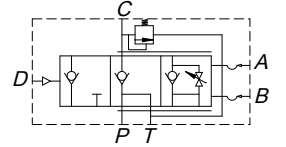

HİDROLİK SEMBOL
HYDRAULIC SYMBOL

TEKNİK VERİLER | TECHNICAL DATA

İNDİRME VE KALDIRMA VALFİ | LOWERING AND TIPPING VALVE

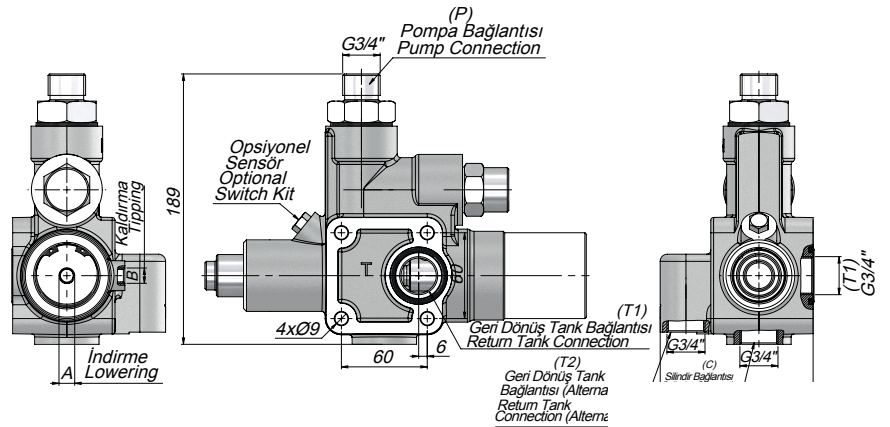

Kod Code	Debi Oranı Flow Rate	Max.Çalışma Basıncı Max.Working Pressure	Sıvı Sıcaklığı Fluid Temperature	Çalışma Vizkosite Seviyesi Operating Viscosity Range	Havalı Çalışma Basıncı Pneumatic Working Pressure
	(l/dk)	(Bar)	(°C)	(cSt)	(Bar)
VSL150	150	280	-10 ~+80~	-12-100 cSt	7-12

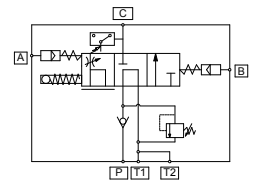

HİDROLİK SEMBOL
HYDRAULIC SYMBOL

TEKNİK VERİLER | TECHNICAL DATA

YÖN KONTROL VALFİ | DIRECTIONAL CONTROL VALVE

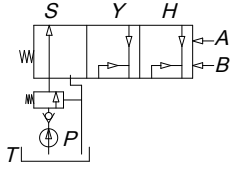
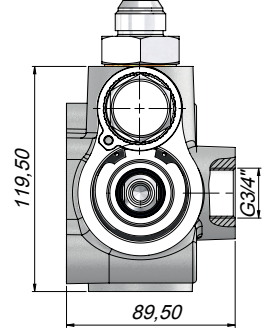
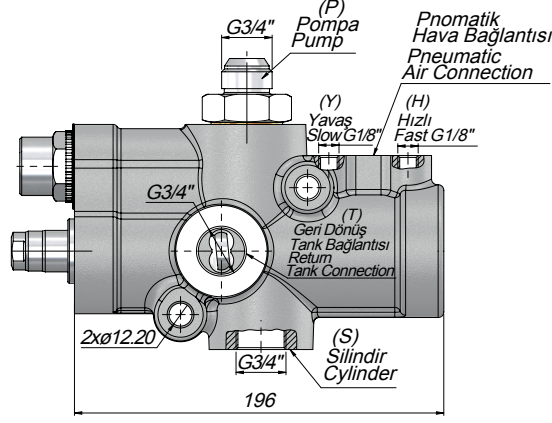

HİDROLİK SEMBOL
HYDRAULIC SYMBOL

Kod Code	Debi Oranı Flow Rate	Max.Çalışma Basıncı Max.Working Pressure	Sıvı Sıcaklığı Fluid Temperature	Çalışma Viskosite Seviyesi Operating Viscosity Range	Havalı Çalışma Basıncı Pneumatic Working Pressure
	(l/dk)	(Bar)	(°C)	(cSt)	(Bar)
VHL140	140	350	-10 ~+80~	-12-100 cSt	7-12

TEKNİK VERİLER | TECHNICAL DATA

TANK TİPİ YÖN KONTROL VALFİ | TANK TYPE DIRECTIONAL CONTROL VALVE

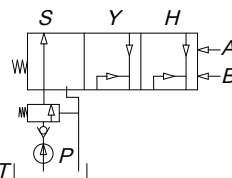
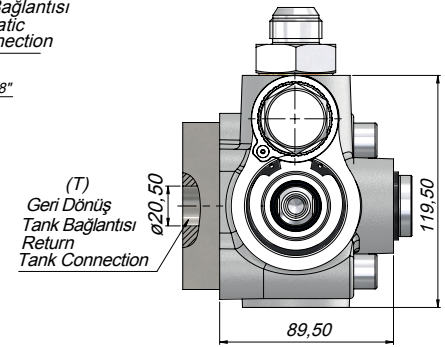
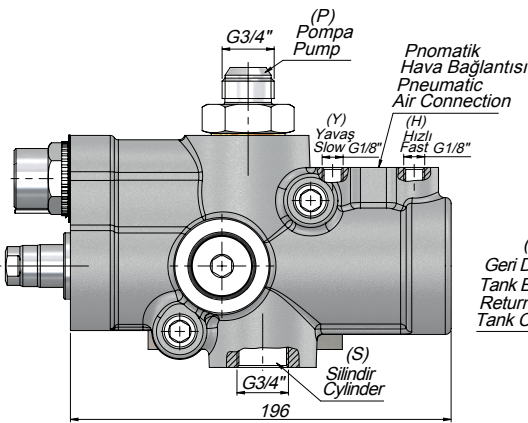

HİDROLİK SEMBOL
HYDRAULIC SYMBOL

Kod Code	Debi Oranı Flow Rate	Max.Çalışma Basıncı Max.Working Pressure	Sıvı Sıcaklığı Fluid Temperature	Çalışma Viskosite Seviyesi Operating Viscosity Range	Havalı Çalışma Basıncı Pneumatic Working Pressure
	(l/dk)	(Bar)	(°C)	(cSt)	(Bar)
VHL140T	140	350	-10 ~+80~	-12-100 cSt	7-12

TEKNİK VERİLER | TECHNICAL DATA

3 YOLLU VANA-4 YOLLU VANA | 3 WAY VALVE-4 WAY VALVE

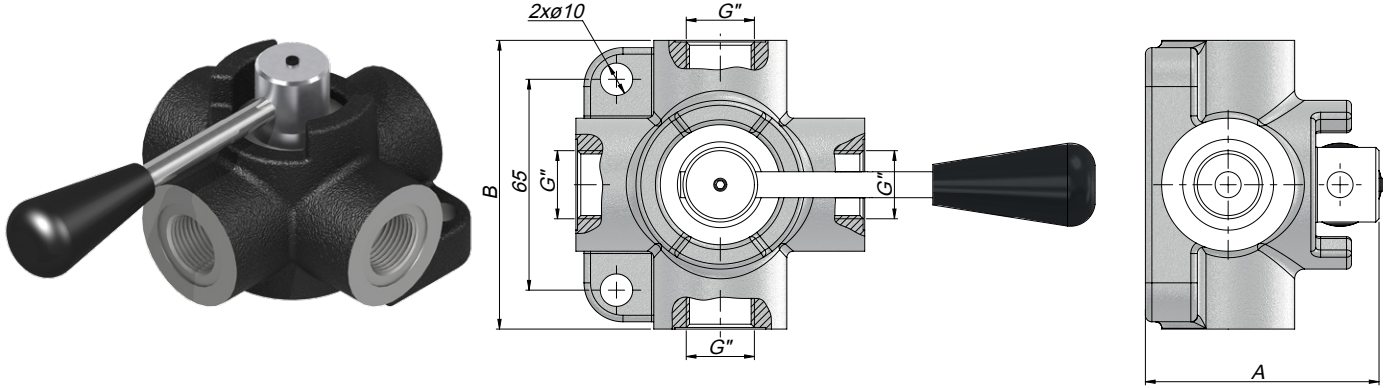

	3 Yollu Vana 3 Way Vane			4 Yollu Vana 3 Way Vane		
Code	V3Y180	V3Y2120	V3Y3180	V4Y180	V4Y2120	V4Y3180
A	74	81	95	74	81	95
B	84	90	100	84	90	100
G	1/2"	3/4"	1"	1/2"	3/4"	1"
Debi lt/dk Flow cc/min	80	120	180	80	120	180
P.Max.Bar	350	350	350	350	350	350

TEKNİK VERİLER | TECHNICAL DATA

BASINÇ KONTROL VALFİ | PRESSURE CONTROL VALVE

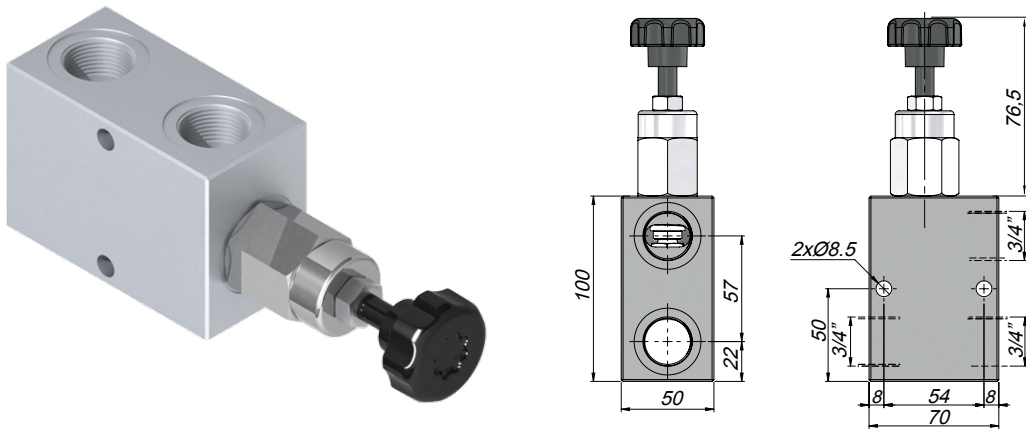

Kod Code	Max.Bar	Max.Litre Max.Liter	Özellikleri Features
	(Bar)	(L/min)	
VEF346V	210	100	3/4" Valve 50-200 bar-Vane

KAZEL[®]

ADAPTER

FLANGE-COUPLING

ADAPTER SERIES



ADAPTER
FLANGE-COUPLING

TEKNİK VERİLER | TECHNICAL DATA

3/4 KISA ADAPTÖR | 3/4 SHORT ADAPTER

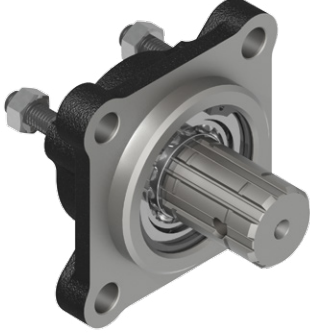

Kod
Code AK34SF1

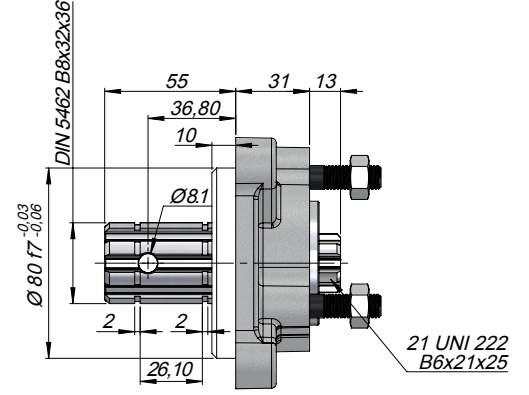
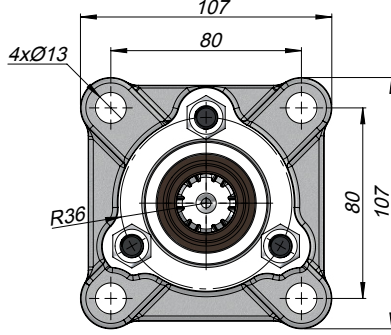

TEKNİK VERİLER | TECHNICAL DATA

3/4 KISA ASAE ADAPTÖR | 3/4 SHORT ADAPTER

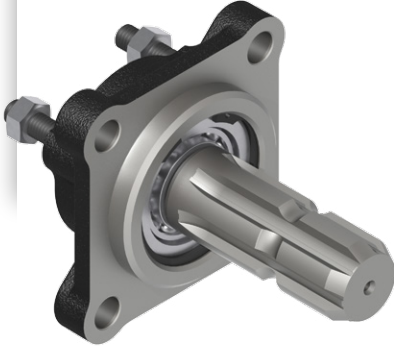

Kod
Code AK34SF2

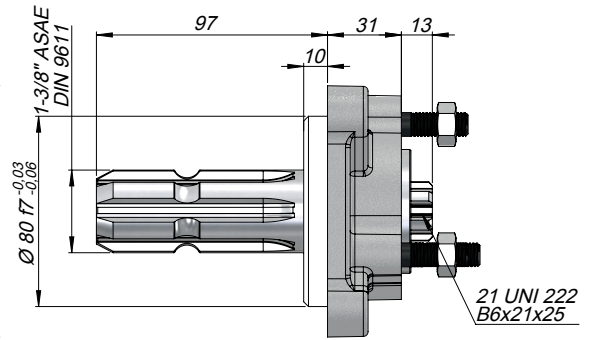
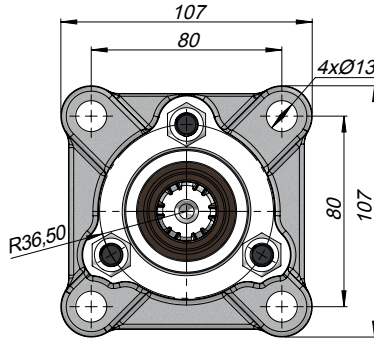

TEKNİK VERİLER | TECHNICAL DATA

3/4 KISA TRC ADAPTÖR | 3/4 SHORT TRC ADAPTER

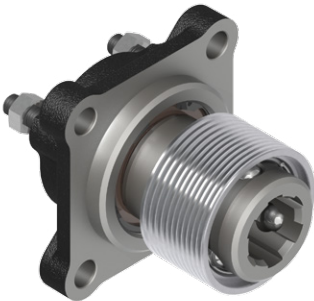

Kod
Code AK34SF3

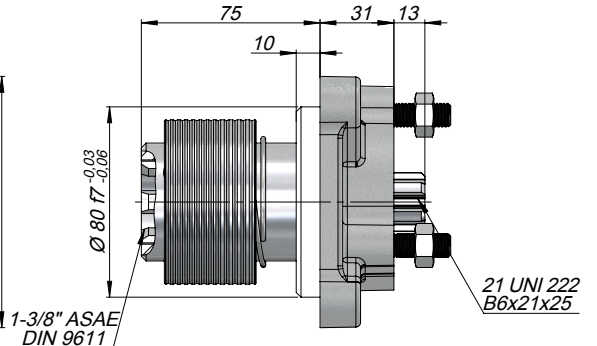
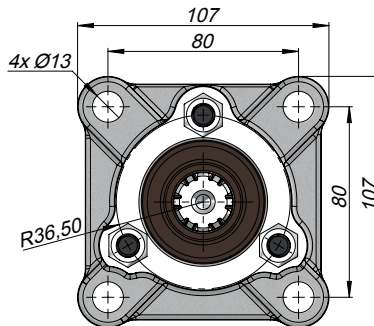

TEKNİK VERİLER | TECHNICAL DATA

3/4 KISA FLANSLI ADAPTÖR | 3/4 SHORT FLANSLI ADAPTER

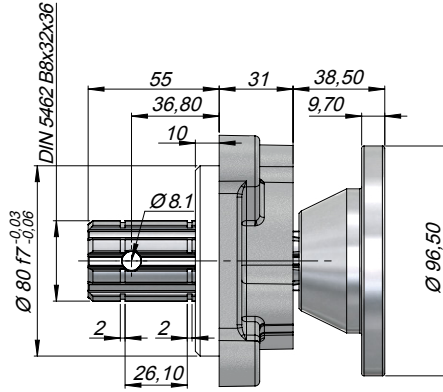
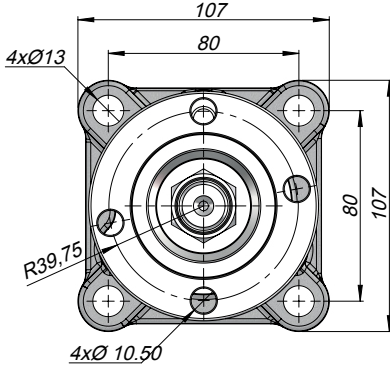

Kod
Code AKF34SF1

TEKNİK VERİLER | TECHNICAL DATA

3/4 KISA RULMANLI FLANSLI ADAPTÖR | 3/4 ADAPTER WITH SHORT BEARING AND FLANGE

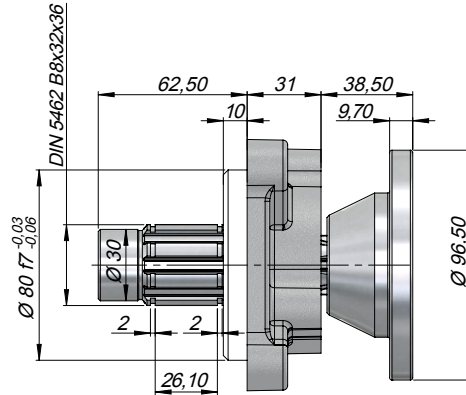
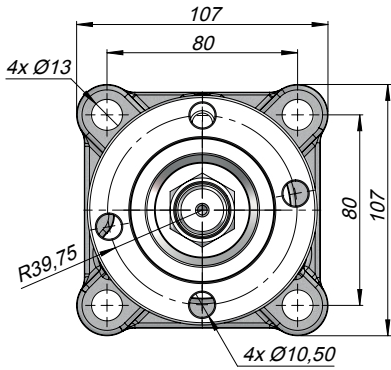

Kod
Code AKR34SF1

TEKNİK VERİLER | TECHNICAL DATA

3/4 UZUN ADAPTÖR | 3/4 LONG ADPTÖR

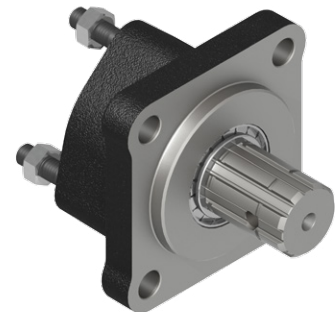
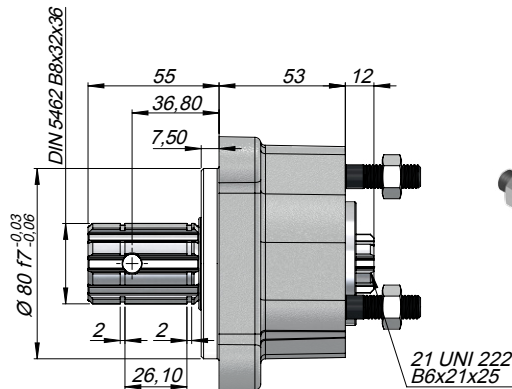
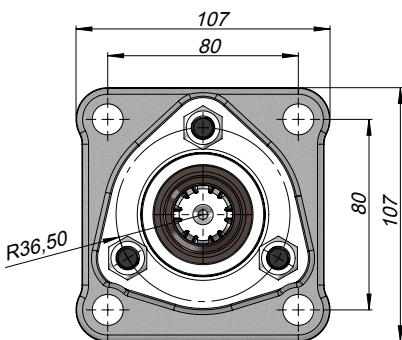

Kod
Code AU34SF1

TEKNİK VERİLER | TECHNICAL DATA

3/4 UZUN FLANSLI ADAPTÖR | 3/4 LONG FLANGE ADAPTER



Kod
Code AUF34SF1

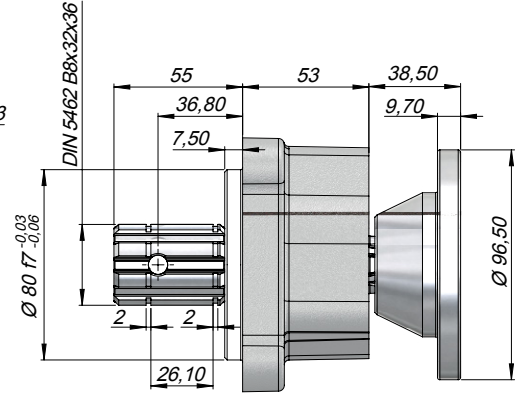
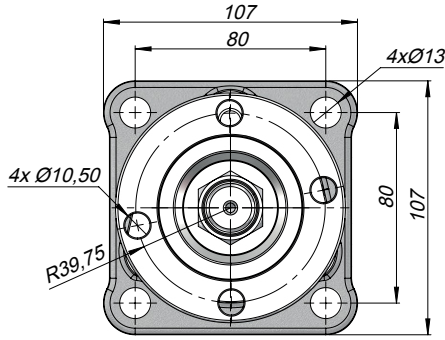

TEKNİK VERİLER | TECHNICAL DATA

3/4 UZUN RULMANLI FLANSLI ADAPTÖR | 3/4 ADAPTER WITH LONG BEARING AND FLANGE



Kod
Code AUR34SF1

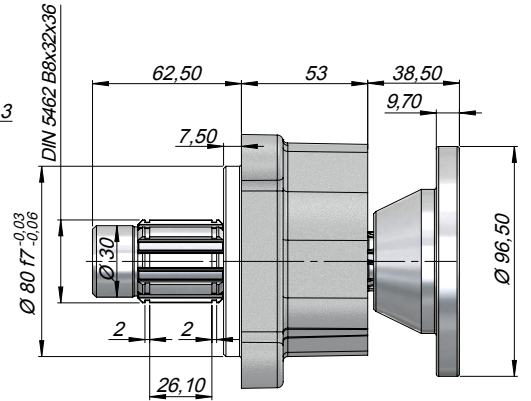
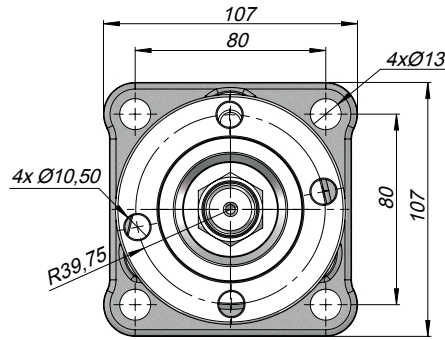

TEKNİK VERİLER | TECHNICAL DATA

4/3 ADAPTÖR | 4/3 ADAPTER



Kod
Code AU43SF1

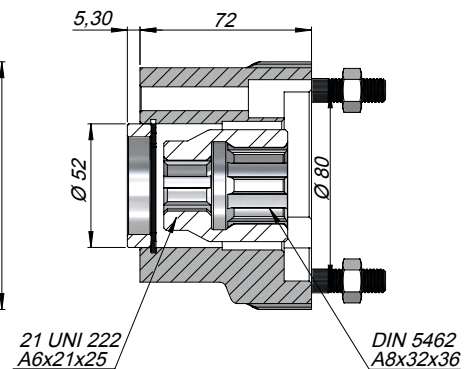
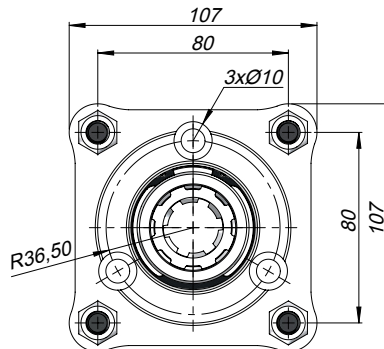

TEKNİK VERİLER | TECHNICAL DATA

4/3 ASAE ADAPTÖR | 4/3 ASAE ADAPTER

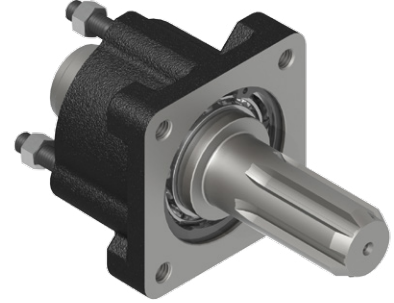
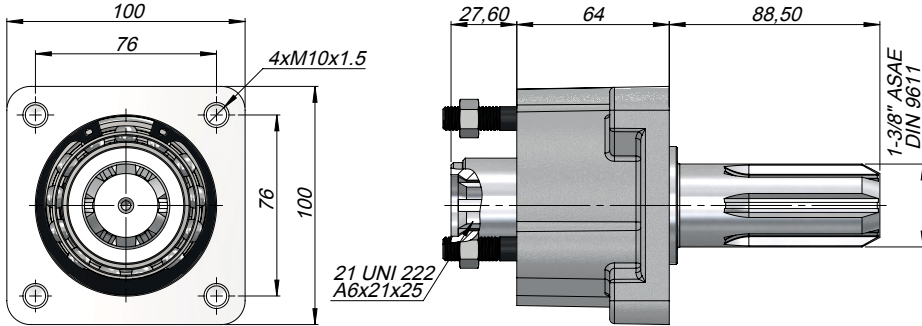

Kod
Code AU43SF2

TEKNİK VERİLER | TECHNICAL DATA

ARA UZATMA | PITCH LENGTHENING

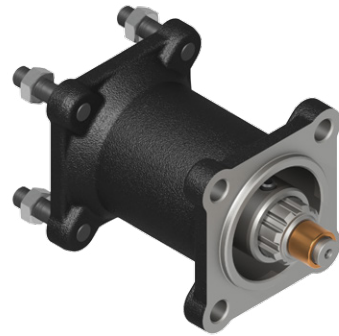
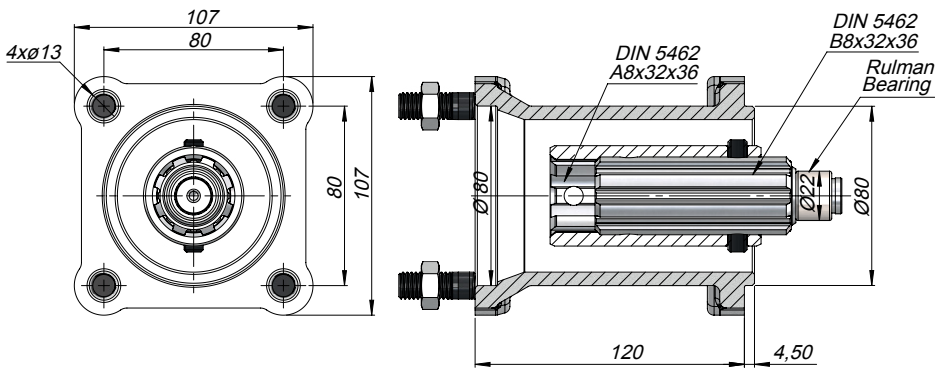

Kod
Code AURSF1

TEKNİK VERİLER | TECHNICAL DATA

KISA ARA UZATMA RULMANLI | PITCH LENGTHENING

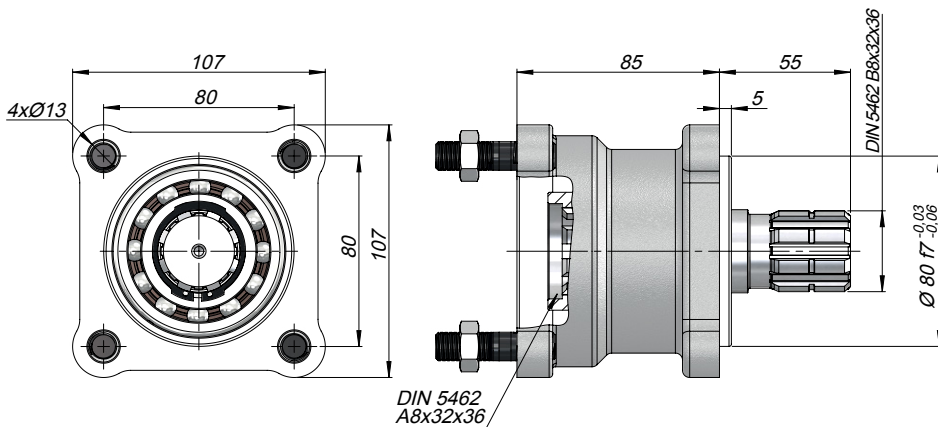

Kod
Code AKSF1

TEKNİK VERİLER | TECHNICAL DATA

ARA UZATMA | TRC ADAPTÖR

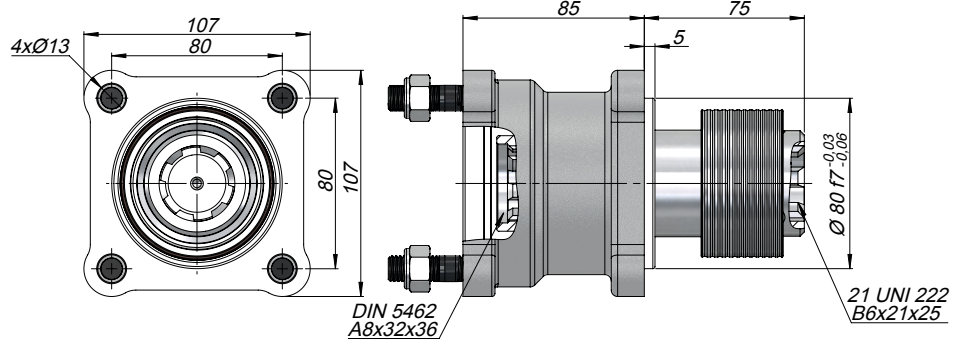

Kod
Code

AKSF3

TEKNİK VERİLER | TECHNICAL DATA

ARA UZATMA UZUN RULMANLI ADAPTÖR

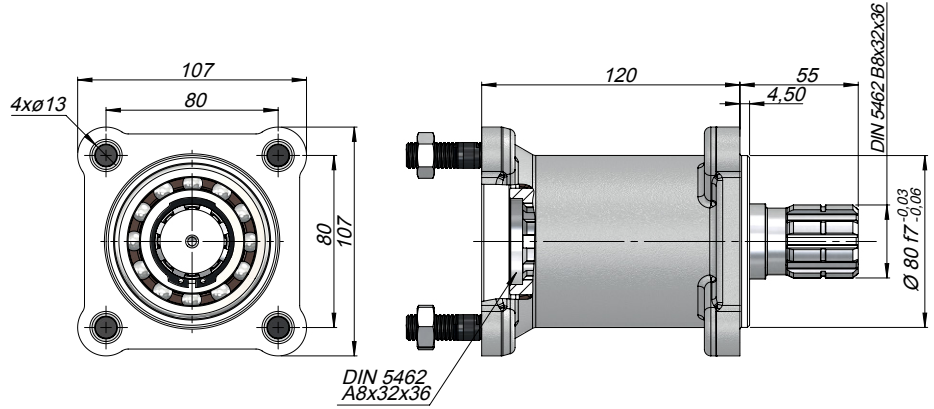
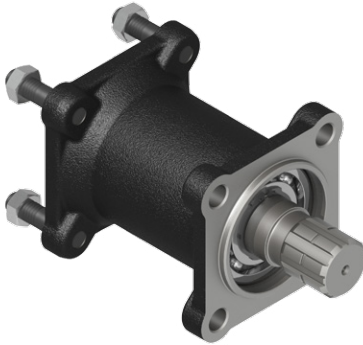

Kod
Code

AUSF1

TEKNİK VERİLER | TECHNICAL DATA

TRAKTÖR ADAPTÖR | TRACTOR ADAPTER

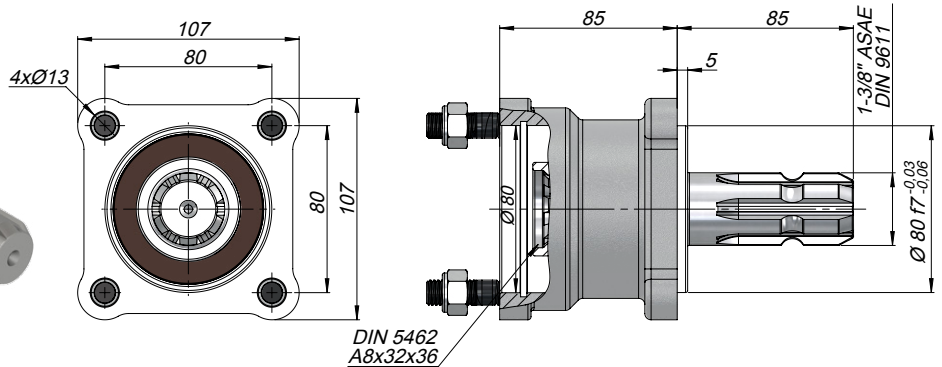
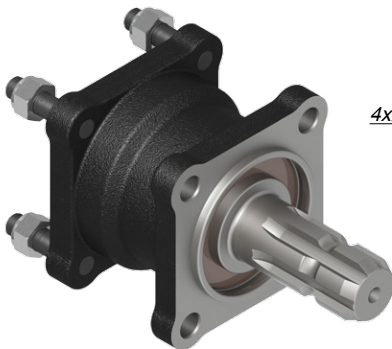

Kod
Code

AKSF2

TEKNİK VERİLER | TECHNICAL DATA

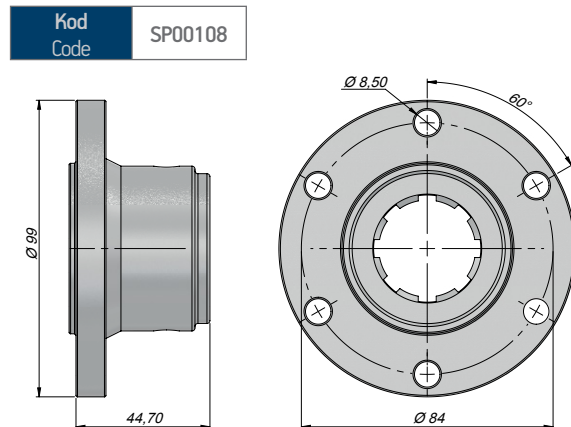
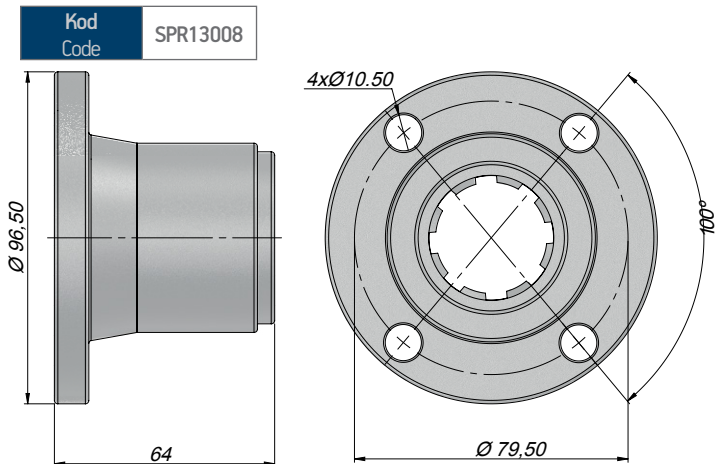
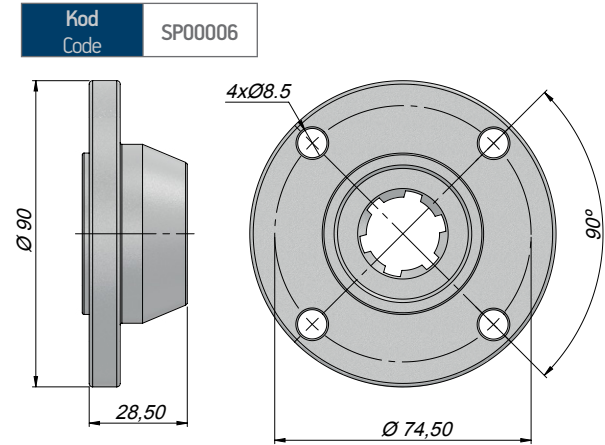
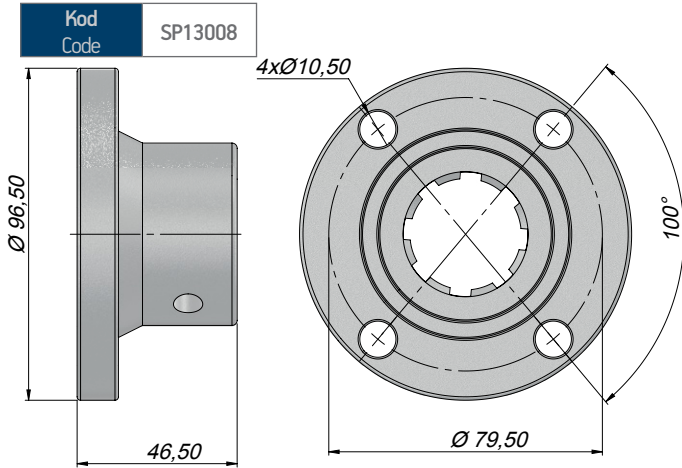
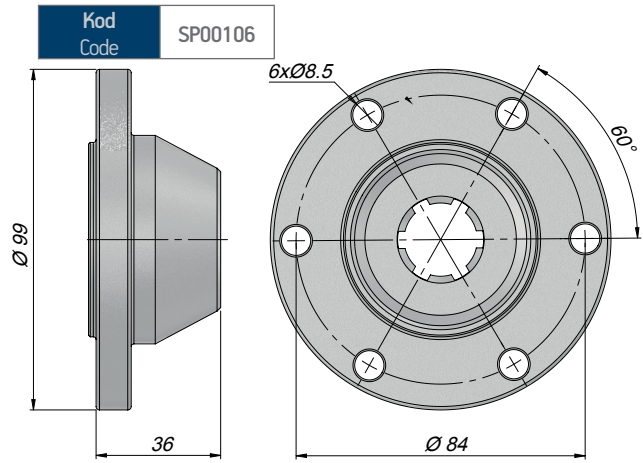
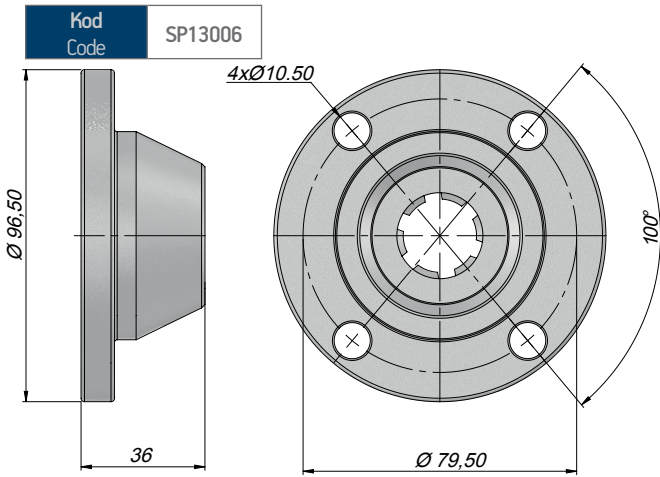
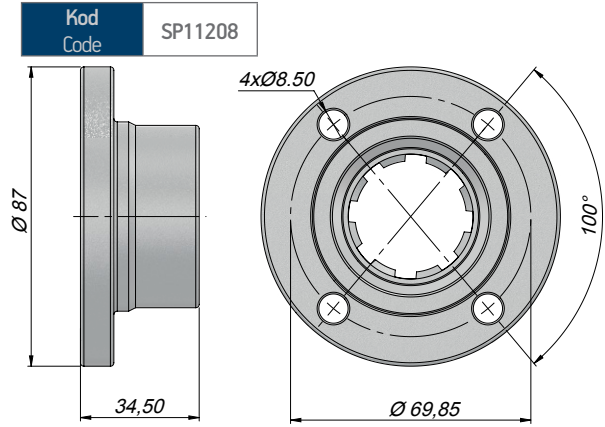
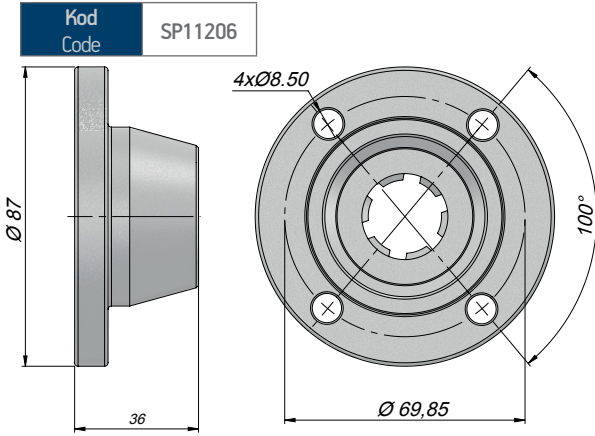

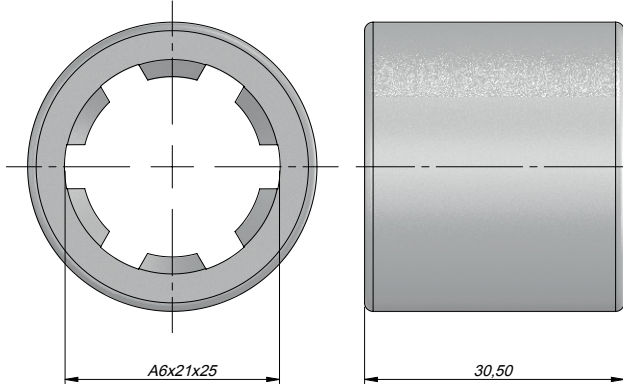

Kod
Code CP006

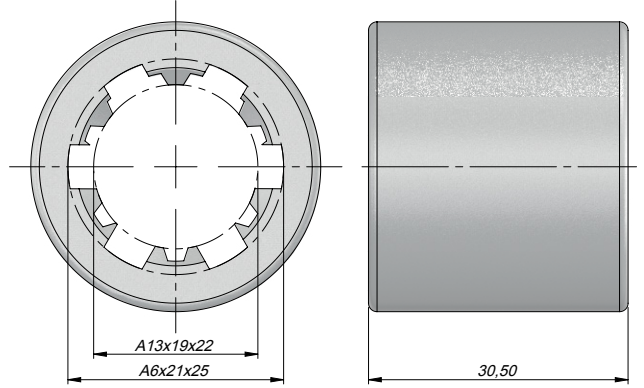

Kod
Code CP136

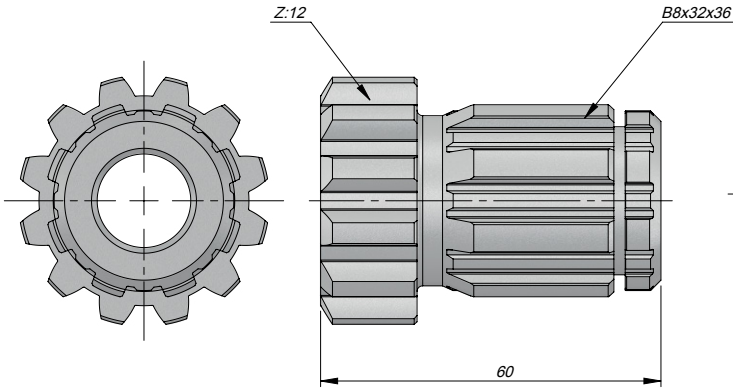

Kod
Code CP128

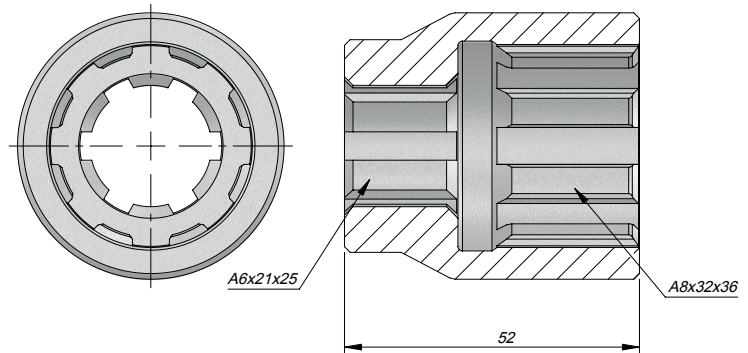

Kod
Code CP068

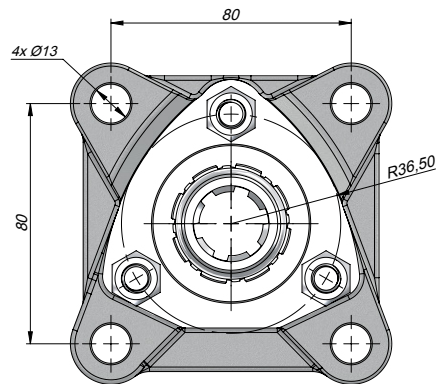

Kod
Code CPS8U6

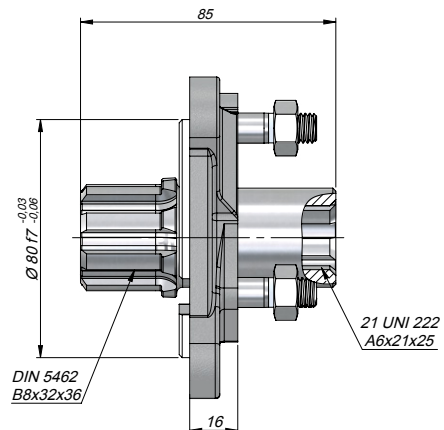

KAZEL[®] OIL TANKS

TANK SERIES

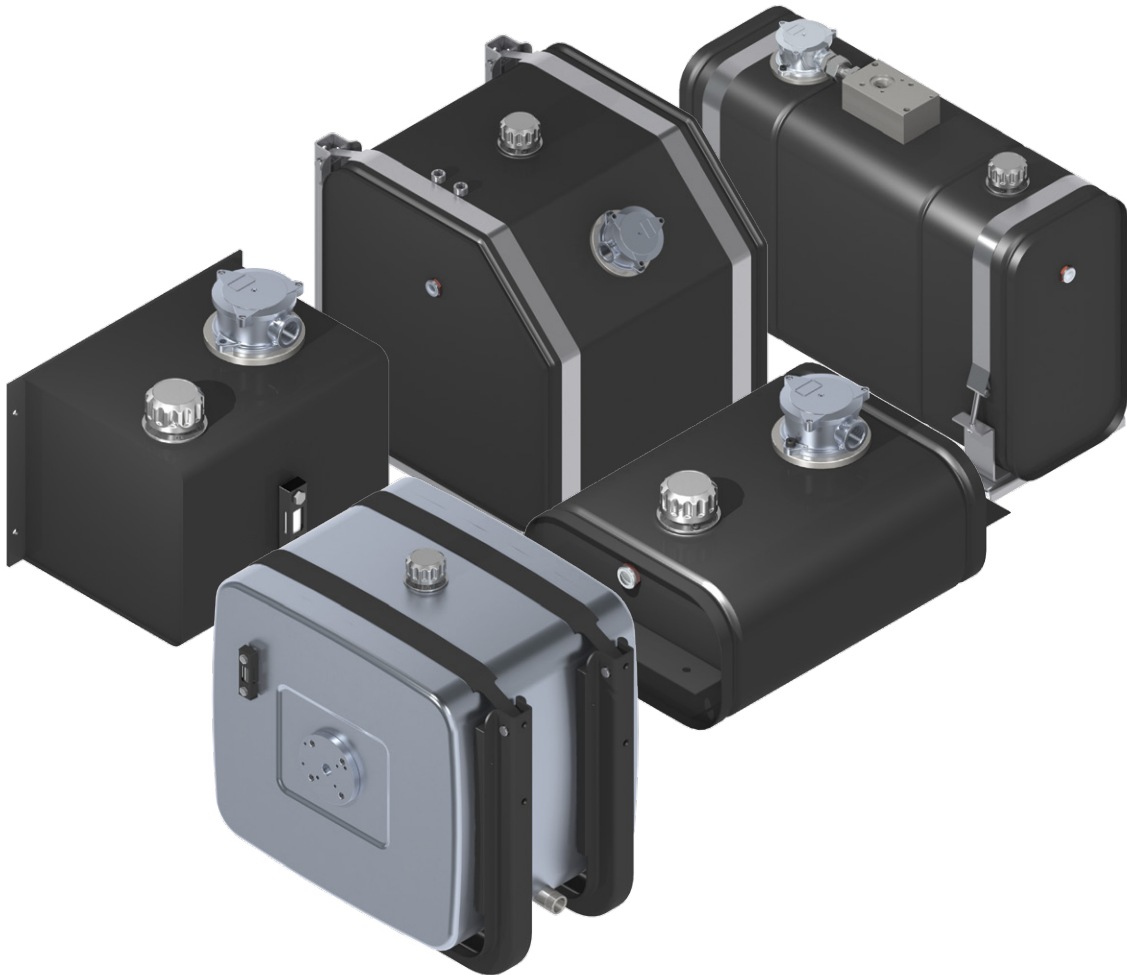

OIL TANK

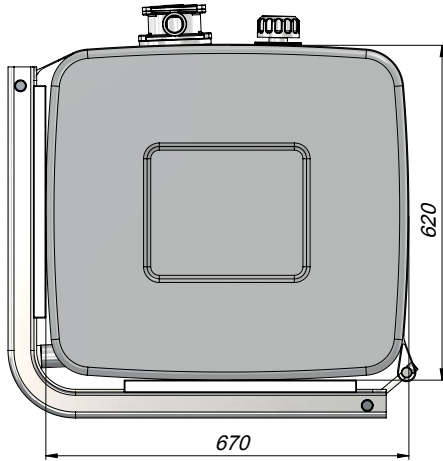

Yağ Seviyesi Gösterge Tapası
Oil Level Indicator Plug

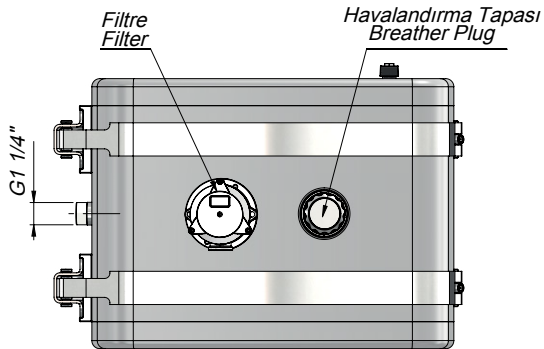
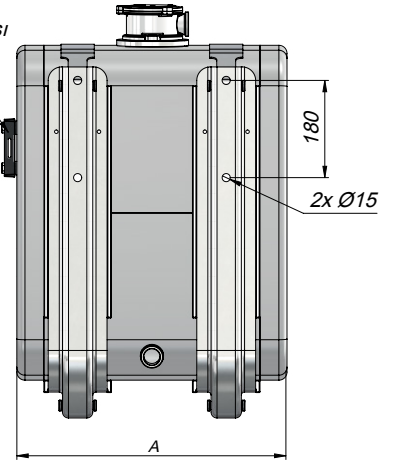

Kod Code	Hacim Volume (Lt)	A
TSMRF1001	100	275
TSMRF1201	120	330
TSMRF1351	135	375
TSMRF1501	150	425
TSMRF1651	165	450
TSMRF1701	170	475
TSMRF1801	180	500
TSMRF1901	190	525
TSMRF2001	200	550
TSMRF2501	250	700

TEKNİK VERİLER | TECHNICAL DATA

FİLTRESİZ ŞASE ALTI ÇELİK YAĞ TANKI | SIDE MOUNTED OIL TANK WITHOUT FILTER

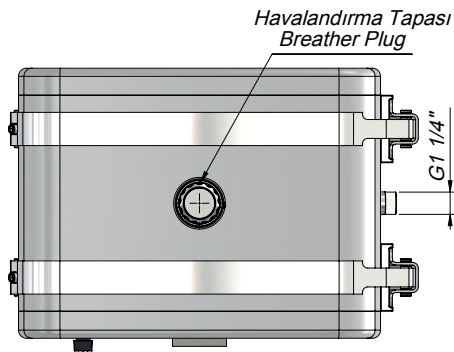
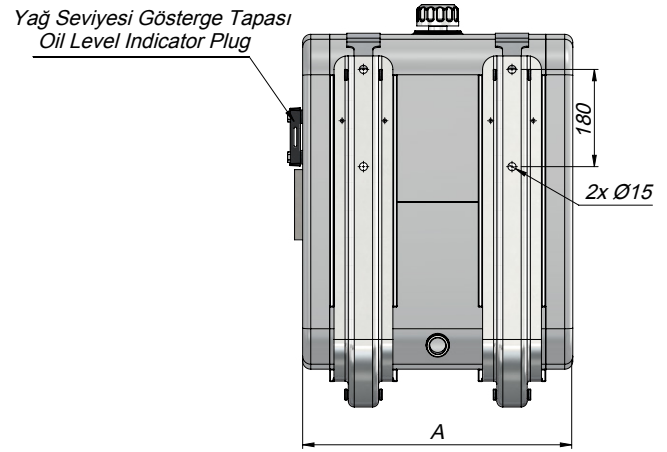
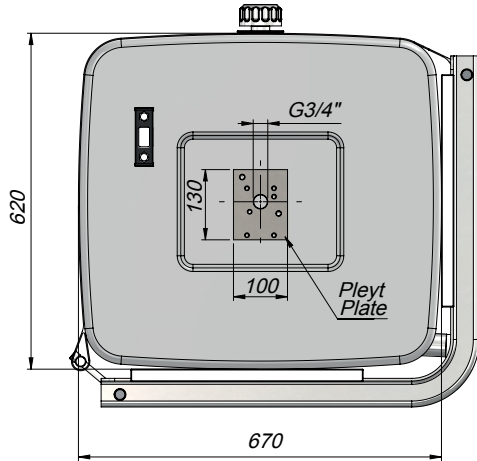

Kod Code	Hacim Volume (Lt)	A
TSMNF1001	100	275
TSMNF1201	120	330
TSMNF1351	135	375
TSMNF1501	150	425
TSMNF1651	165	450
TSMNF1701	170	475
TSMNF1801	180	500
TSMNF1901	190	525
TSMNF2001	200	550
TSMNF2501	250	700

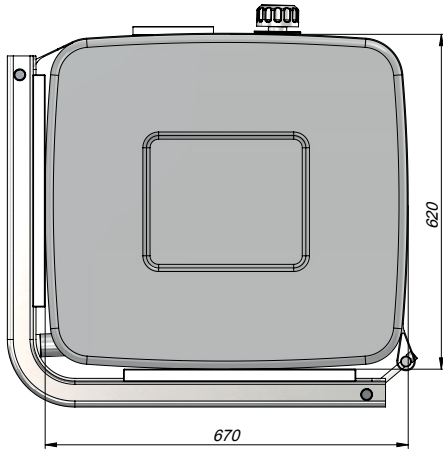

Yağ Seviyesi Gösterge Tapası
Oil Level Indicator Plug

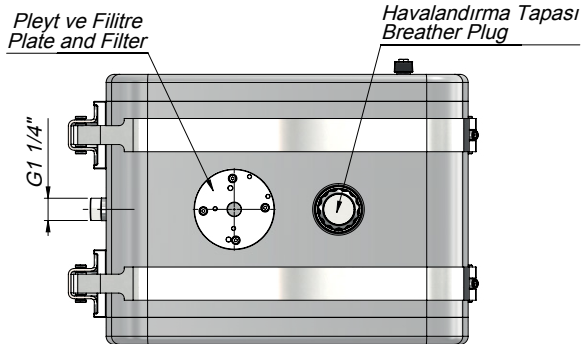
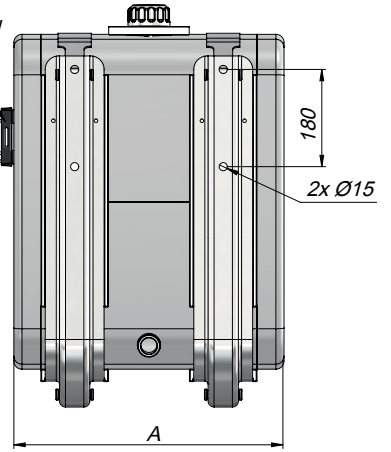

Kod Code	Hacim Volume (Lt)	A
TSMIF1001	100	275
TSMIF1201	120	330
TSMIF1351	135	375
TSMIF1501	150	425
TSMIF1651	165	450
TSMIF1701	170	475
TSMIF1801	180	500
TSMIF1901	190	525
TSMIF2001	200	550
TSMIF2501	250	700

TEKNİK VERİLER | TECHNICAL DATA

FİLTRELİ ŞASE ALTI ALÜMİNYUM YAĞ TANKI | SIDE MOUNTED ALUMINIUM OIL TANK WITH INTERNAL FILTER

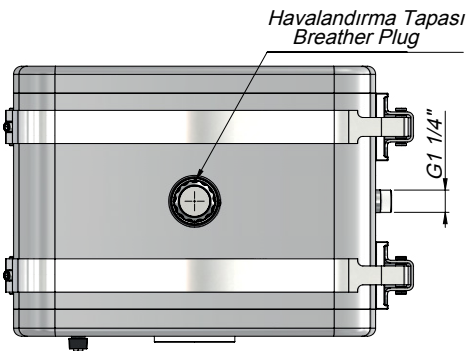
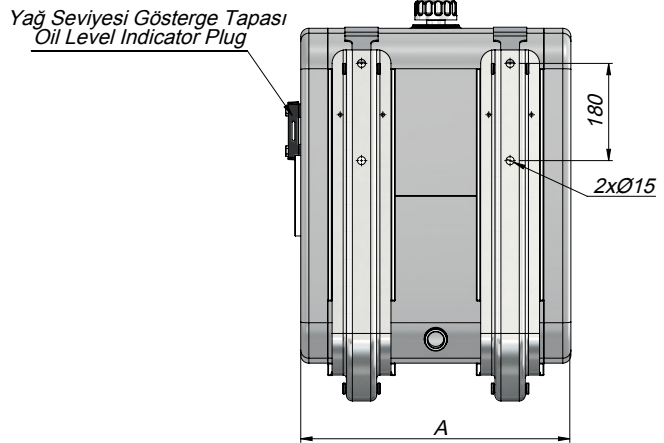
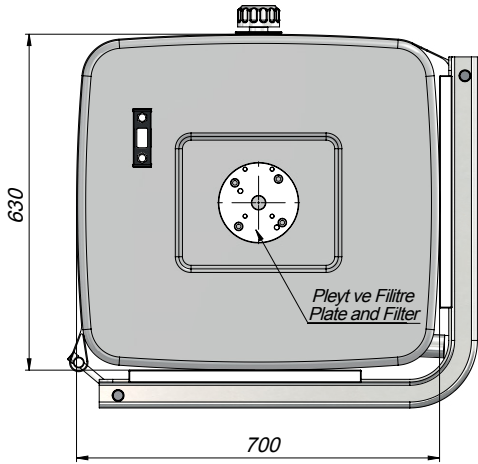

Kod Code	Hacim Volume (Lt)	A
T SMAIF1001	100	260
T SMAIF1201	120	320
T SMAIF1351	135	350
T SMAIF1501	150	400
T SMAIF1651	165	425
T SMAIF1701	170	450
T SMAIF1801	180	470
T SMAIF1901	190	500
T SMAIF2001	200	525
T SMAIF2501	250	650

FİLTRELİ ŞASE ALTI AÇILI YAĞ TANKI | SIDE MOUNTED BEVELLED STEEL OIL TANK WITH FILTER

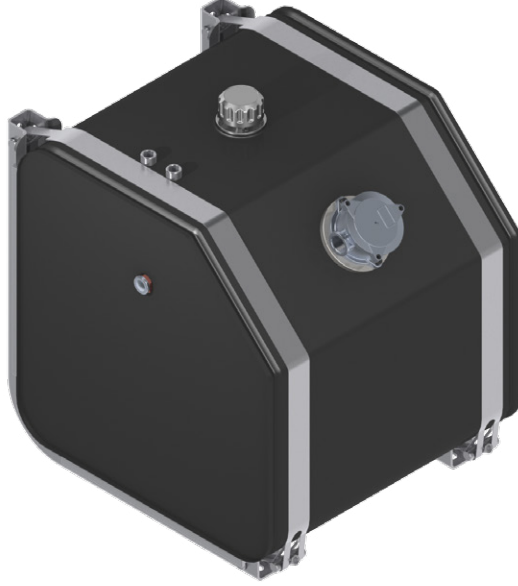

Yağ Seviyesi Gösterge Tapası
Oil Level Indicator Plug

Filtre
Filter

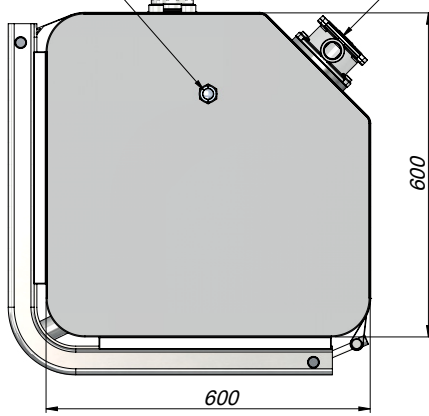

Havalandırma Tapası
Breather Plug

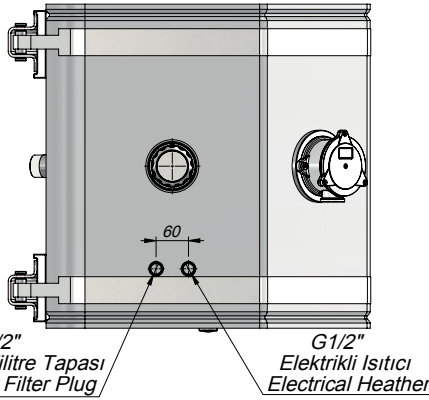
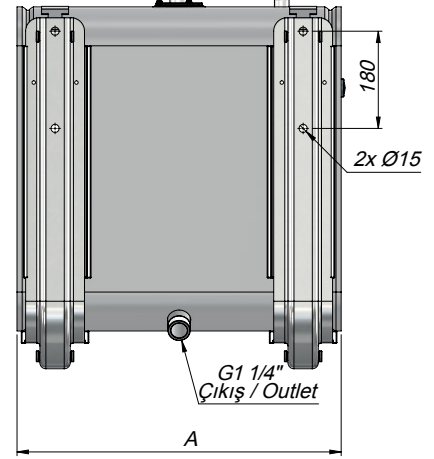

Kod Code	Hacim Volume (Lt)	A
TSMRF1002	100	350
TSMRF1502	150	500
TSMRF1802	180	600
TSMRF2502	250	800

TEKNİK VERİLER | TECHNICAL DATA

FİLTRELİ ŞASE ALTI ÇELİK YAĞ TANKI | SIDE MOUNTED STEEL OIL TANK WITH FILTER

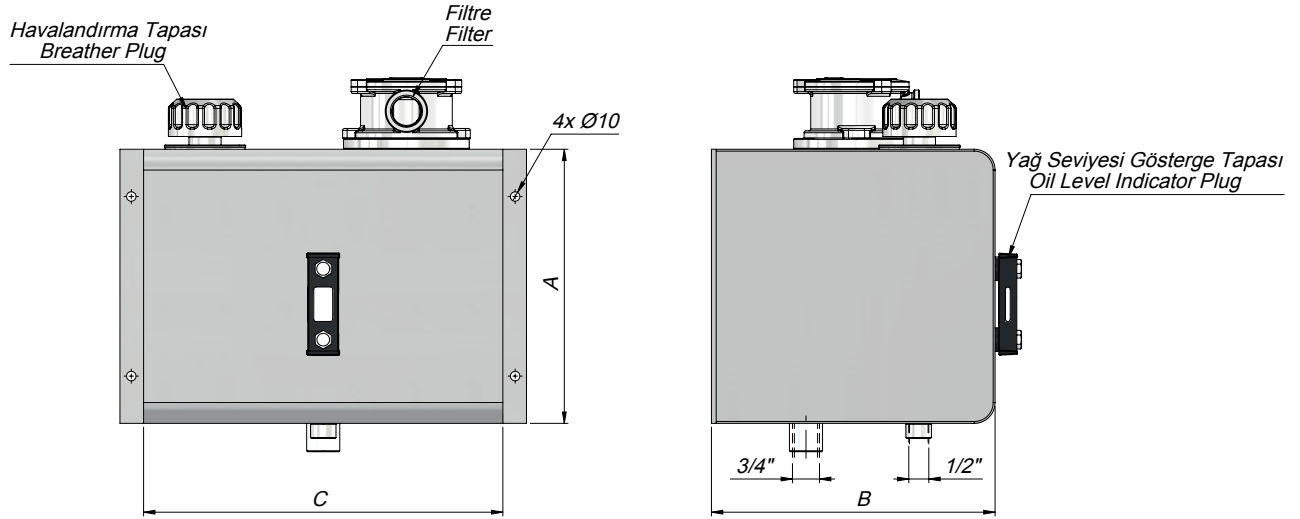
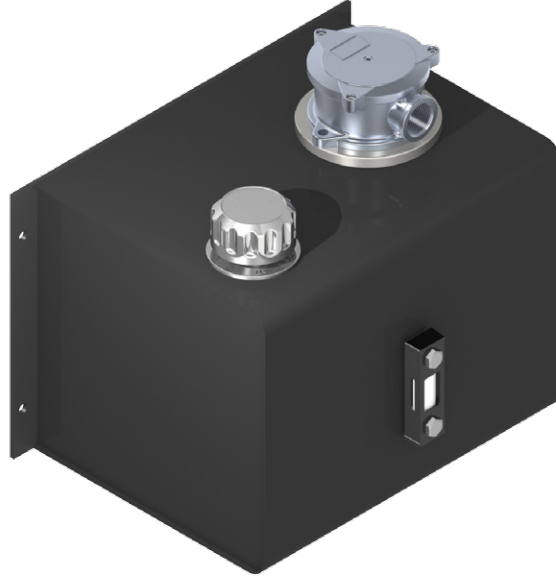

Kod Code	Hacim Volume (Lt)	A	B	C
TSMRF156	15	265	290	285
TSMRF256	25	265	290	400
TSMRF306	30	265	290	450
TSMRF406	40	330	290	475
TSMRF606	60	475	290	490
TSMRF806	80	475	290	650

İÇTEN FİLTRELİ ŞASE ÜSTÜ ÇELİK YAĞ TANKI | REAR MOUNTED STEEL OIL TANK WITH INTERNAL FILTER

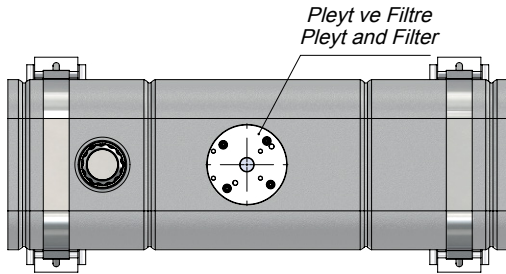
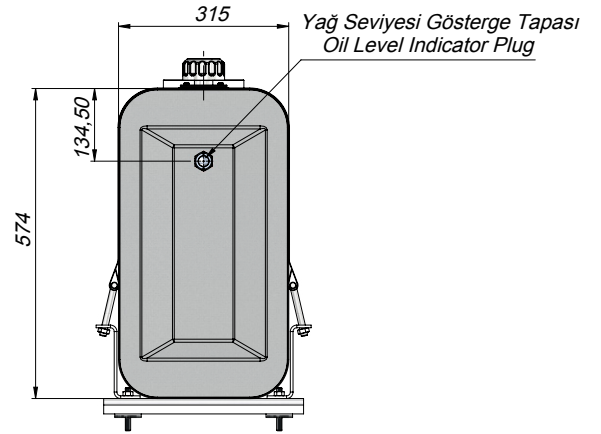
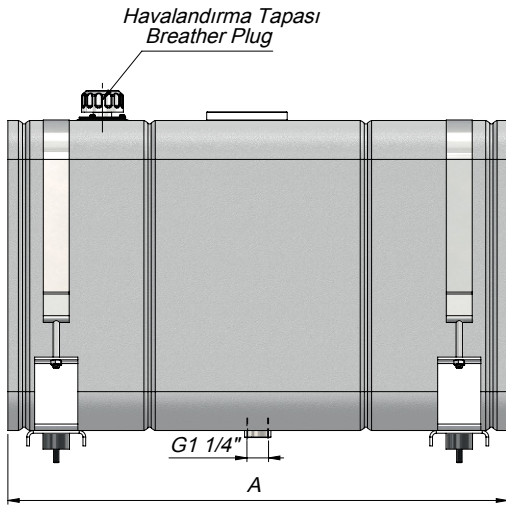
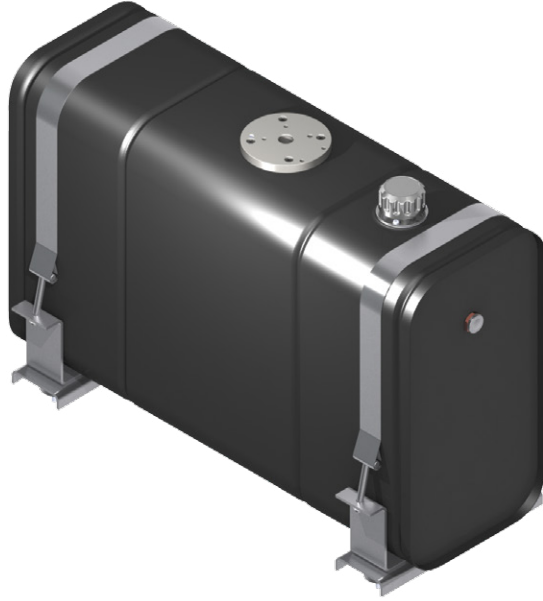

Kod Code	Hacim Volume (Lt)	A
TRMIF1001	100	650
TRMIF1201	120	745
TRMIF1501	150	925
TRMIF1801	180	1090
TRMIF2001	200	1200

TEKNİK VERİLER | TECHNICAL DATA

FİLTRELİ ŞASE ÜSTÜ ÇELİK YAĞ TANKI | REAR MOUNTED STEEL OIL TANK WITH FILTER FILTER

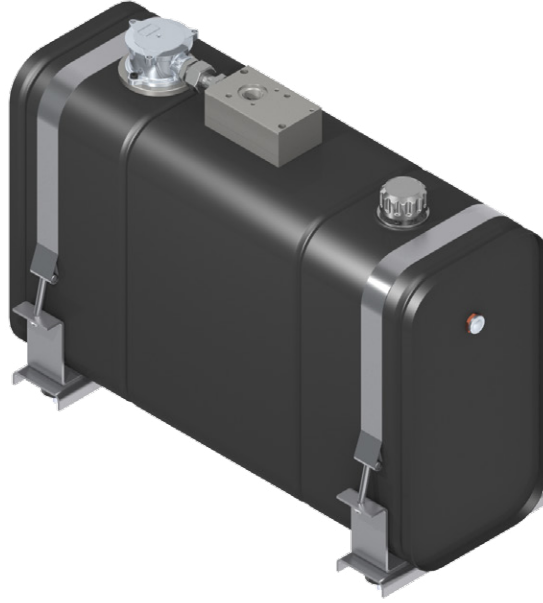

Havalandırma Tapası
Breather Plug

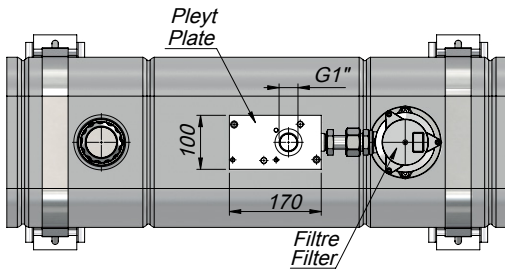
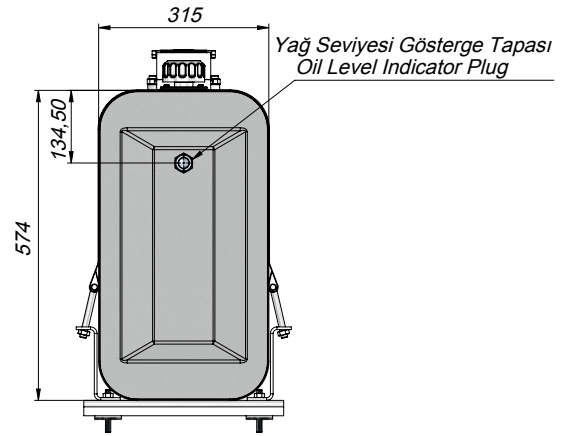
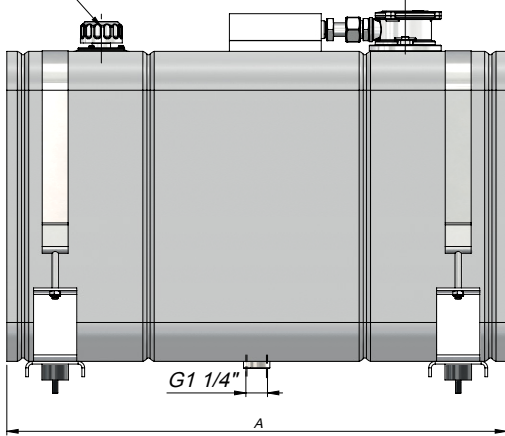

Kod Code	Hacim Volume (Lt)	A
TRMRF1001	100	650
TRMRF1201	120	745
TRMRF1501	150	925
TRMRF1801	180	1090
TRMRF2001	200	1200

FİLTRESİZ ŞASE ÜSTÜ ÇELİK YAĞ TANKI | REAR MOUNTED STEEL OIL TANK WITHOUT FILTER

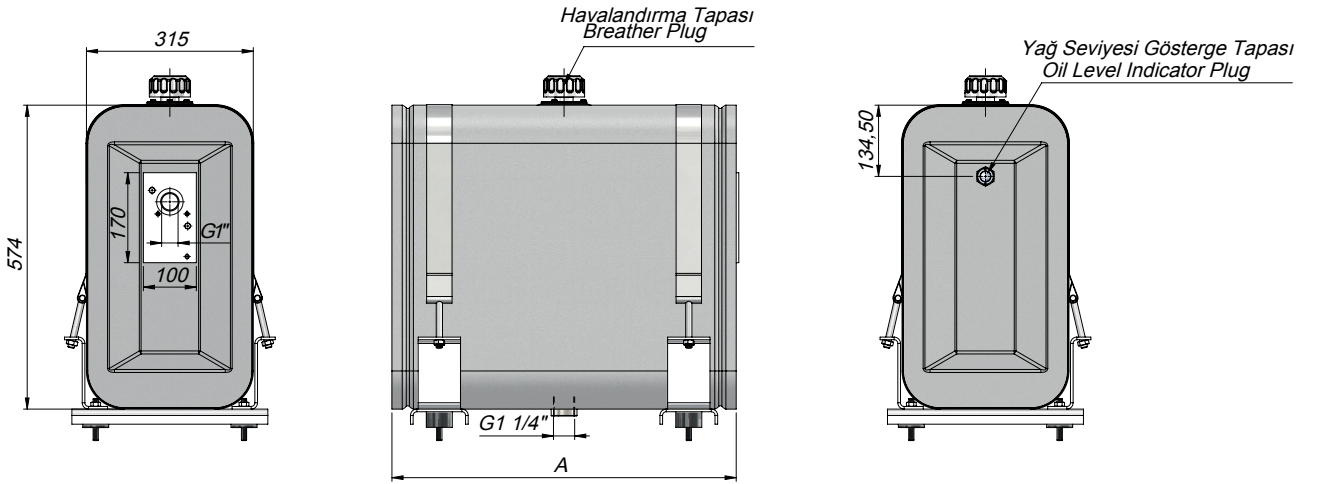

Kod Code	Hacim Volume (Lt)	A
TRMNF0551	55	370
TRMNF0701	70	470
TRMNF0801	80	520
TRMNF1001	100	650
TRMNF1201	120	740
TRMNF1801	180	1090
TRMNF2001	200	1200

TEKNİK VERİLER | TECHNICAL DATA

FİLTRELİ ŞASE ÜSTÜ ÇELİK YAĞ TANKI | REAR MOUNTED STEEL OIL TANK WITH FILTER

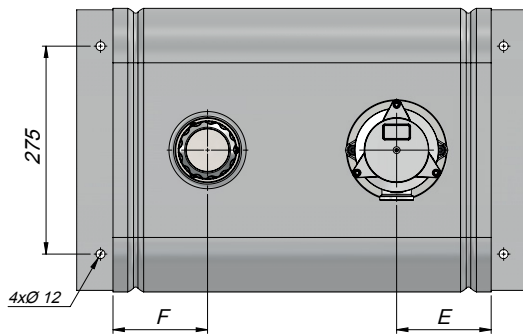
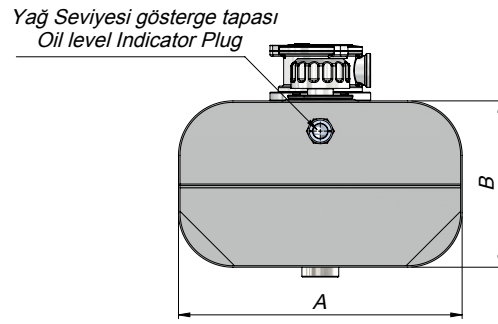
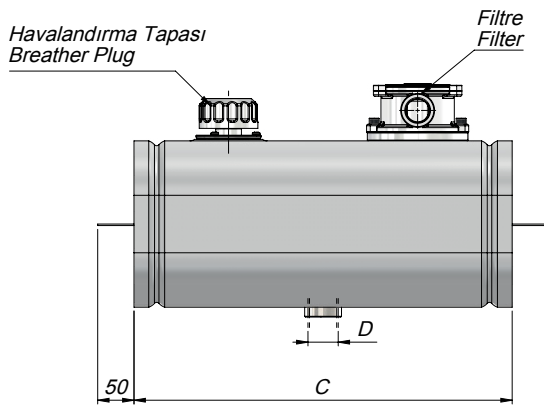

Kod Code	Hacim Volume (Lt)	A	B	C	D	E	F
TRMRF0209	20	370	220	250	G1"	100	75
TRMRF0259	25	370	270	300		100	75
TRMRF0359	35	370	220	400		100	75
TRMRF0509	50	360	320	500		150	100
TRMRF0609	60	360	300	600	G1" 1/4"	150	100

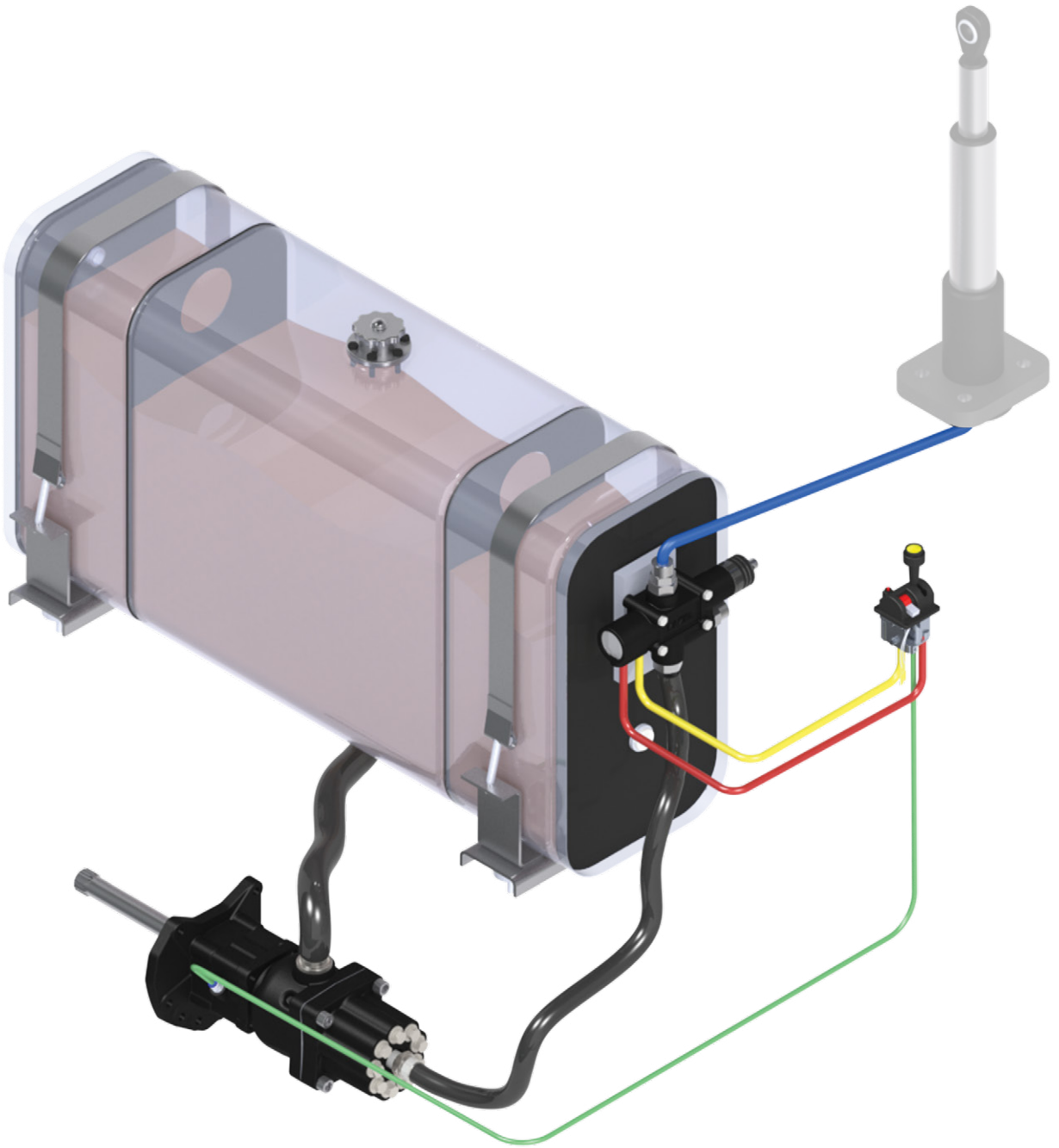

OIL TANK

KAZEL[®]

SPARE PARTS

PART SERIES





SUCTION HOSE R4

Kod Code	Uzunluk Length	Hortum Çapı Hose Diameter
	mm	
SPSH100034	1000	3/4"
SPSH15001	1500	1"
SPSH2000114	2000	1 1/4"
SPSH2500112	2500	1 1/2"
SPSH30002	3000	2"
SPSH3500	3500	

PRESSURE HOSE R2
90° ELBOW - STRAIGHT

Kod Code	Uzunluk Length	Hortum Çapı Hose Diameter
	mm	
SPPHSE100034	1000	3/4"
SPPHSE15001	1500	1"
SPPHSE2000114	2000	1 1/4"
SPPHSE2500112	2500	1 1/2"
SPPHSE30002	3000	2"
SPPHSE3500	3500	

PRESSURE HOSE R2
STRAIGHT - STRAIGHT

Kod Code	Uzunluk Length	Hortum Çapı Hose Diameter
	mm	
SPPHSS100034	1000	3/4"
SPPHSS15001	1500	1"
SPPHSS2000114	2000	1 1/4"
SPPHSS2500112	2500	1 1/2"
SPPHSS30002	3000	2"
SPPHSS3500	3500	

PRESSURE HOSE R2
90° ELBOW - 90° ELBOW

Kod Code	Uzunluk Length	Hortum Çapı Hose Diameter
	mm	
SPPHEE100034	1000	3/4"
SPPHSS15001	1500	1"
SPPHSS200114	2000	1 1/4"
SPPHSS2500112	2500	1 1/2"
SPPHSS30002	3000	2"
SPPHSS3500	3500	

TEKNİK VERİLER | TECHNICAL DATA

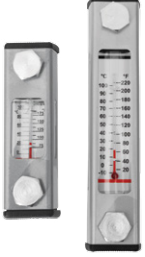

Kod Code	Oil Indicator
	Product Type
TSP0076	76 mm
TSP0127	127 mm

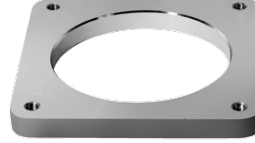

Kod Code	Filter Flange
	Product Type
TSPFF4	Square



Kod Code	Return Filter
	Product Type
TSPRF110	110 lt
TSPRF150	150 lt



Kod Code	Filter Flange
	Product Type
TSPRFC	-----



Kod Code	Return Filter
	Product Type
TSPRF240	240 lt
TSPRF260	260 lt



Kod Code	Ball Valve
	Product Type
SPBV12	R 1/2"
SPBV34	R 3/4"
SPBV01	R 1"
SPBV114	R 1 1/4"
SPBV112	R 1 1/2"
SPBV02	R 2"



Kod Code	Filler Cup
	Code
TSPFC	Filler Cup



Kod Code	Hose Clip
	Product Type
SPHC4446	Ø 44-Ø 46
SPHC4751	Ø 47-Ø 51
SPHC5255	Ø52 -Ø 55
SPHC5661	Ø 56-Ø 61
SPHC6266	Ø 62-Ø 66
SPHC7483	Ø 74-Ø 83



Kod Code	Filter Flange
	Product Type
TSPFF2	Oval



Kod Code	Hose Pillar Elbow 90°
	Product Type
SPHPE1121	R 1 1/2"
SPHPE21	R 2"



Kod Code	Hose Pillar Elbow 90°
	Product Type
SPHPE12	R 1"
SPHPE1142	R 1 1/4"
SPHPE1122	R 1 1/2"
SPHPE22	R 2"



Kod Code	Hose Pillar Straight
	Product Type
SPHPS132	R 1"-Ø 32
SPHPS11439	R 1 1/4"-Ø 39
SPHPS11245	R 1 1/2"-Ø 45
SPHPS251	R 2"-Ø 51



Kod Code	Hose Pillar Straight
	Product Type
SPHPS3432	R 3/4"-Ø 32
SPHPS139	R 1"-Ø 39
SPHPS11445	R 1 1/4"-Ø 45
SPHPS11251	R 1 1/2"-Ø 51



Kod Code	Quick Coupling
	Product Type
SPQC34	R 3/4"
SPQC01	R 1"
SPQC114	R 1 1/4"
SPQC112	R 1"-1/2"
SPQC002	R 2"



Kod Code	Hose Clip (Plastic)
	Product Type
SPHC272	Ø 27
SPHC272	Ø 27

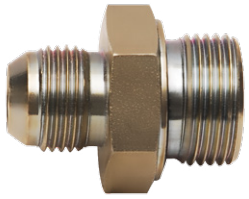

Kod Code	Fitting
	Product Type
SPF158	R 1"-5/8 UNF
SPF11116	R 1"-1 1/16 UNF
SPF3478	R 3/4"-7/8 UNF
SPF11258	R 1 1/2"-5/8 UNF
SPF11516	R 1"-1 5/16 UNF
SPF1158	R 1"-1 5/8 UNF
SPF1341116	R 1 3/4"-1 1/16 UNF
SPF11278	R 1 1/2"-7/8 UNF



Kod Code	Fitting
	Product Type
SPF3434	R 3/4"-R 3/4"
SPF0101	R 1"- R1
SPF114114	R 1 1/4"-R 1 1/4"
SPF112112	R 1 1/2"-R 1 1/2"
SPF0202	R 2"-R 2"



Kod Code	Fitting
	Product Type
SPF2112	R 2"-R1 1/2"



Kod Code	Fitting (Unf)
	Product Type
SPF1516	R 1"- 5/16 UNF
SPF34116	R 3/4"- 1 1/16 UNF

TEKNİK VERİLER | TECHNICAL DATA



Kod Code	Fitting (Unf)
	Product Type
SPFS1516	R 1"-1 5/16 UNF
SPFS34116	R 3/4"-1 1/16 UNF



Kod Code	FITTING ELBOW 90°
	PRODUCT TYPE
SPFE58	5/8 UNF-5/8 UNF
SPFE78	7/8 UNF-7/8 UNF
SPFE1116	1 1/16 UNF-1 1/16 UNF
SPFE1516	1 5/16 UNF-1 5/16 UNF



Kod Code	Reducer
	Product Type
SPR3412	R 3/4"-R 1/2"
SPR134	R 1"-R 3/4"
SPR1141	R 1 1/4"-R 1"
SPR112114	R 1 1/2"-R 1 1/4"
SPR2114	R 2"-R 1 1/4"
SPR2112	R 2"-R 1 1/2"



Kod Code	Fitting Increase
	Product Type
SPFI1141	R 1 1/4"-R 1"
SPFI0134	R 1"-R 3/4"



Kod Code	Fitting "T" Nut
	Product Type
SPFT58	5/8 UNF
SPFT78	7/8 UNF
SPFT1116	1 1/16 UNF
SPFT1516	1 5/16 UNF



Kod Code	Fitting Female
	Code
SPFF38	R 3/8"
SPFF12	R 1/2"
SPFF34	R 3/4"
SPFF01	R 1"



Kod Code	Fitting "T" Male
	Product Type
SPFTM58	5/8 UNF
SPFTM78	7/8 UNF
SPFTM1116	1 1/16 UNF
SPFTM1516	1 5/16 UNF



Kod Code	Fitting For Tipping Valve
	Product Type
SPFV1	R 1"-REVERSE



Kod Code	Fitting For Tipping Valve
	Product Type
SPFV11516	R 1"-1 5/16 UNF
SPFV341116	R 3/4"-1 1/16 UNF



Kod Code	Blind Plug
	Product Type
SPBP14	R 1/4"
SPBP12	R 1/2"
SPBP34	R 3/4"
SPBP01	R 1"
SPBP114	R 1 1/4"



Kod Code	Washer
	Product Type
SPW38	R 3/8"
SPW34	R 3/4"
SPW101	R 1"
SPW114	R 1 1/4"



Kod Code	Washer With Seal
	Product Type
SPWS38	R 3/8"
SPWS12	R 1/2"
SPWS34	R 3/4"
SPWS101	R 1"
SPWS114	R 1 1/4"
SPWS112	R 1 1/2"
SPWS02	R 2"



Kod Code	Air Hose-Ø6
	Product Type
SPAH10	10 mt
SPAH15	15 mt
SPAH20	20 mt
SPAH25	25 mt
SPAH30	30 mt
SPAH35	35 mt



Kod Code	Air Fitting "T"
	Product Type
SPAFT12	M12
SPAFT14	R 1/4
SPAFT18	R 1/8



Kod Code	Air Fitting Elbow
	Product Type
SPAFE12	M12
SPAFE14	R 1/4
SPAFE18	R 1/8



Kod Code	Air Fitting Straight
	Product Type
SPAFS126	M12-Ø 6
SPAFS146	R 1/4-Ø 6
SPAFS186	R 1/8-Ø 6
SPAFS128	M12-Ø 8
SPAFS148	R 1/4-Ø 8
SPAFS188	R 1/8-Ø 8

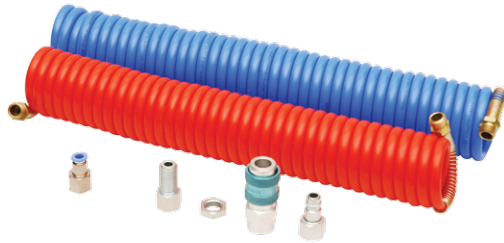

Kod Code	Air Hose Kit With Pneumatic Fitting
	Product Type
SPAHK	Full Kit



Kod Code	Filtreli Yağ Tank Kapağı
TSPRFC	Filter Oil Tank Cover



Kod Code	Filtreli Yağ Tank Kapağı
SPIC114	Filter Oil Tank Cover

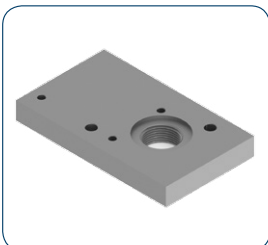

Kod Code	Yağ Tank Pleyt
TSPTP1	Oil Tank Plate

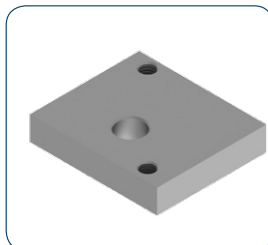

Kod Code	Hilal Tank Pleyt
TSPHTP	Hilal Tank Plate

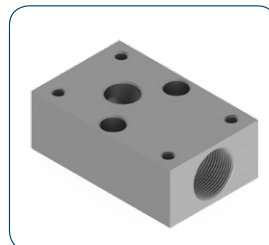

Kod Code	3B İzam Tank Pleyti
TSPITP	3B İzam Tank Plate

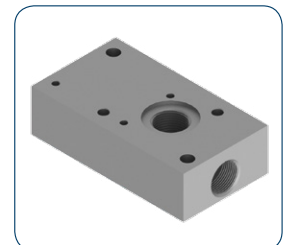

Kod Code	Tank Pleyt
TSPTP2	Tank Plate

TEKNİK VERİLER | TECHNICAL DATA



Kod Code Tekli Damper Valfi
SPSDV1 Single Dumper Valve



Kod Code İki Damper Valfi
SPSDV2 Double Dumper Valve



Kod Code Üçlü Damper Valfi
SPSDV3 Tripple Dumper Valve



Kod Code Dörtlü Damper Valfi
SPSDV4 Fourfold Dumper Valve



Kod Code Pnömatik Kontrol
SPPC01 Pneumatic Control



Kod Code Elektrik Kontrol
SPEC3 Electric Control



Kod Code Limit Kontrol Valf
SPLCV Limit Control Valve



Kod Code Pnömatik Valf
SPPV01 Pneumatic Valve



Kod Code Çıkış Rekoru
SPOC3422 G3/4"-M22
Outlet Coupling
G3/4" - M22



Kod Code Çıkış Rekoru
SPOC3422 G3/4" 12- G3/4"14
Outlet Coupling
G3/4" 12- G3/4"14



Kod Code Çıkış Rekoru
SPOC11234 G1" - G3/4"
Outlet Coupling
G1" 12 - G3/4"



Kod Code Nipel Bağlantısı
SPUS Union Straight



Kod Code Saplama
SPS1045 M10x12x23x45
Stud M10x12x23x45



Kod Code Saplama
SPS1250 M12x15x23x50
Stud M12x15x23x50



Kod Code Saplama
SPS12115 M12x15x32x115
Stud M12x15x32x115



Kod Code Yağ Tank Kapağı
TSPC Oil Tank Cover



Kod Code Yağ Seviye Göstergesi
TSPLI Oil Level Indicator

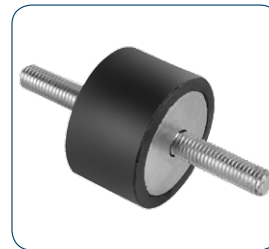

Kod Code Yağ Tank Takozu
TSPTR Oil Tank Rubber



Kod Code Müşür
SW Switch



Kod Code Müşür G1/4
SW14 Switch G1/4



Kod Code	Max Debi	Kapasite Capacity	Basınç Pressure	Voltaj Voltage	Termostat Thermostat
	(lt/dk)	(kcal/h)	(bar)	(AC/DC)	(C)
CLR2020	90	6000	20	220V 12-24 V	50/60

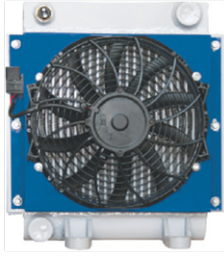

Kod Code	Max Debi	Kapasite Capacity	Basınç Pressure	Voltaj Voltage	Termostat Thermostat
	(lt/dk)	(kcal/h)	(bar)	(AC/DC)	(C)
CLR2024	135	12000	20	220V 12-24 V	50/60

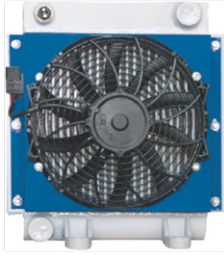

Kod Code	Max Debi	Kapasite Capacity	Basınç Pressure	Voltaj Voltage	Termostat Thermostat
	(lt/dk)	(kcal/h)	(bar)	(AC/DC)	(C)
CLR2030	150	24000	20	220V 12-24 V	50/60



Kod Code	Max Debi	Kapasite Capacity	Basınç Pressure	Voltaj Voltage	Termostat Thermostat
	(lt/dk)	(kcal/h)	(bar)	(AC/DC)	(C)
CLR2040	250	28000	20	220V 12-24 V	50/60



Kod Code	Max Debi	Kapasite Capacity	Basınç Pressure	Voltaj Voltage	Termostat Thermostat
	(lt/dk)	(kcal/h)	(bar)	(AC/DC)	(C)
CLR2050	350	40000	20	220V 12-24 V	50/60



Kod Code	Max Debi	Kapasite Capacity	Basınç Pressure	Voltaj Voltage	Termostat Thermostat
	(lt/dk)	(kcal/h)	(bar)	(AC/DC)	(C)
CLR2075	480	60000	20	220V 12-24 V	50/60

Hidrolik yağ soğutucular Hidrolik mobil vinçler hidrolik ile çalışan tüm makinalarda kullanılmak üzere tasarlanmış davlumbazı ve fanı ile kompakt bir üründür.
Because it is used in the whole machines which start with hydraulic in hydraulic oil cooling, hydraulic mobile winç, it is a compact product which is planned with paddle box and fan.

KAZEL[®]
TECHNICAL
DATA

YERLEŞTİRME KURALLARI

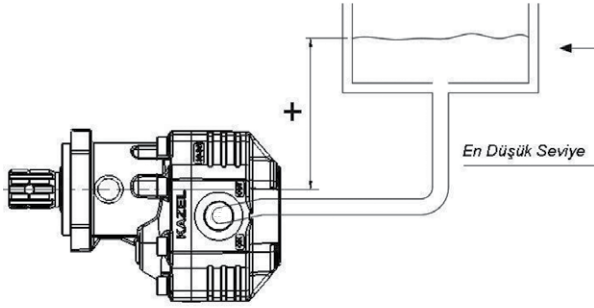

RULES OF INSTALLATION

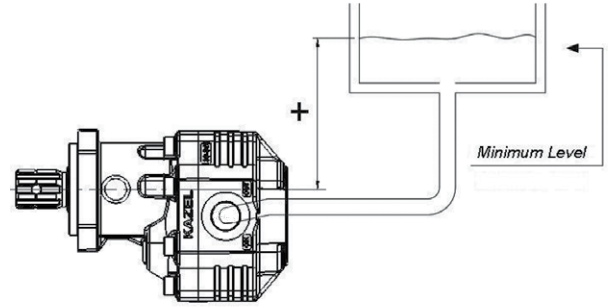

HİDROLİK SIVILAR

Sıvı seçileceği zaman bütün sistem elemanları ile birlikte sistem içi uyumun göz önünde bulundurularak mineral yağa göre sıvı kullanılmasını tavsiye ediyoruz. Hidrolik sıvı kategori açıklaması onların durumuna göre olmalıdır. Akışkanlığına, derecesine, kullanımına göre.

STANDART SIVILAR

Sıvılar hl/hm/hv iso 6743-4 e göre. Bu sıvılar hidrolik sistemlerde çok fazla kullanılan sıvılardır. Onlar anti korozyon (paslanmayı engelleyici madde), aşınma önleyici ve oksitlenmeyi önleyici katkıları içermektedirler ve akışkanlık hakkındaki zaman aşımının muteber olduğunu temin eder. Bu yağlar bütün hidrolik parçalarla bağdaşabilir.

ÖZEL SIVILAR

Ateşe dayanıklı sıvılar (hf kategori) veya ekolojik (çevrebilimsel) sıvılar (he kategori) belki materyallerle uyumluluk problemlerine veya eksenel piston ünitelerindeki hız yada en yüksek kabul edilmiş basıncı sınırlandıran niteliklerine sahip olabilir. Bu yüzden, bu sıvıların kullanımı zorunlu olduğu durumlarda teknik destek almanız

tavsiye ederiz. Ayrıca bütün parçalar mineral yağla test edildikten sonra sistemi toplamadan önce onlardan artan yağı tamamen boşaltmak zorunludur. Bunu yapabilmek için sizin sisteme göre ve çalışma sıcaklığına göre en iyi işletme akışkanlığını dikkate almanız gerekmektedir. Eğer

mineral yağlar kullanılır ise, akışkanlığı;

- Dişli pompalar için ≤ 1300 cst

- Piston pompalar için ≤ 1000 cst

≤ 1000 cst olarak başlıyor olmalıdır.

Çalışma esnasında 10 cst nin akışkanlığının en asgari olması gerekmektedir. En uygun çalışma alanı, 40 ve 15 cst arasında bir akışkanlık ile elde edilebilir.

HYDRAULIC FLUIDS

We recommend using fluids based on mineral oil; in particular, when selecting the fluid, the compatibility with all the systems elements has to be taken into consideration. The hydraulic fluid category explanation must be according to the situation of its viscosity, temperature and usage.

STANDARD FLUIDS

Fluids HL/HM/HV are according to ISO6743-4. These fluids are the most used fluids in the hydraulic systems. They contain anticorrosion, antiwear and anti oxidation additives, and provided that the prescriptions about viscosity are respected. These oils are compatible with all the hydraulic parts.

SPECIAL FLUIDS

The flame-resistant fluids (HF category) or ecological fluids (HE category) may have compatibility problems with materials or may have characteristics that limit the admitted maximum pressure or speed in the axial piston units. Therefore, in case it is necessary to use these fluids, we recommend contacting our Technical Dept; moreover, since all the elements are tested with mineral oil, it is necessary to remove completely the residual oil from them before assembling the system to make this you have to take into consideration the optimal service viscosity according to the system and the working temperature. If mineral oils are used, the viscosity at starting should be;

- For gear pumps ≤ 1300 cSt

- For piston units ≤ 1000 cSt

During operation a minimal viscosity of cSt is required. The optimal operation range is obtained with a viscosity between 40 and 15 cSt.

TEKNİK VERİLER | TECHNICAL DATA

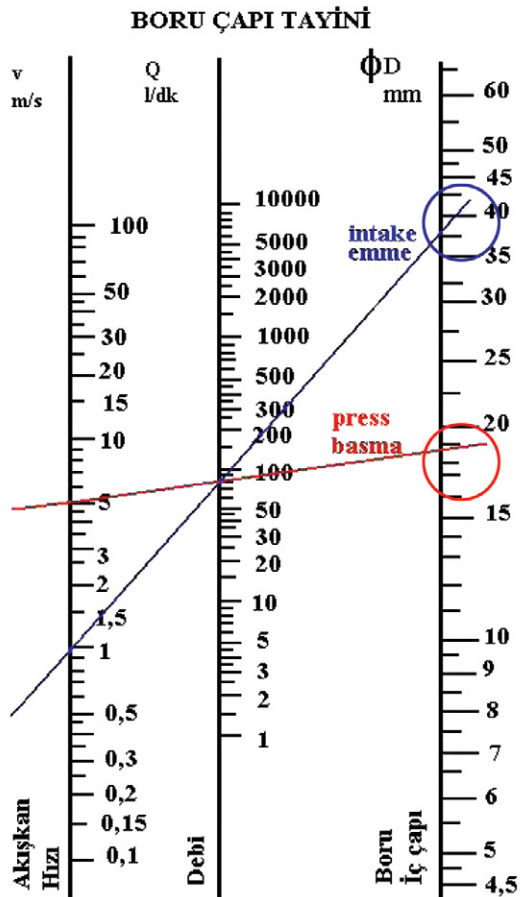
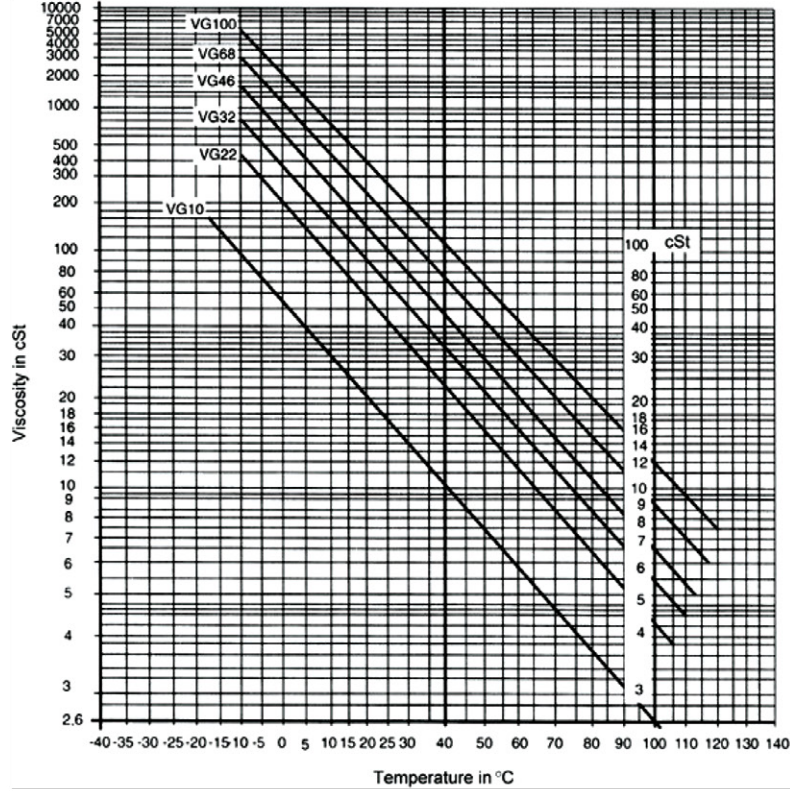

$$d = \sqrt{\frac{21 \times Q}{V}}$$

d=Boru iç çapı (mm)

Q=Pompa debisi (lt/dk)

V=Akış hızı (m/s)

V=11.5 m/s
emme

V=46 m/s
basma

Örnek: Pompa debisi 80 lt/dk olan bir sistemde emme ve basma hatlarında kullanılacak boru çaplarını bulunuz.

For example: Find the pipe diameters which will be used on the suction and force lines at a system whose flow of the pump is 80 lt /min.

$$d_{\text{emme(intake)}} = \sqrt{\frac{21 \times Q}{V_{\text{emme}}}}$$

$$d_{\text{emme(intake)}} = \sqrt{\frac{21 \times 80}{11.5}} \Rightarrow$$

$$d_{\text{emme(intake)}} = 40 \text{ mm}$$

$$d_{\text{basma(press)}} = \sqrt{\frac{21 \times Q}{V_{\text{basma}}}}$$

$$d_{\text{basma(press)}} = \sqrt{\frac{21 \times 80}{46}} \Rightarrow$$

$$d_{\text{basma(press)}} = 18 \text{ mm}$$

Hidrolik pompaların çalıştırılması, kullanılması ve bakımı için tavsiyeler

1. Genel:

Bir hidrolik pompadan düzgün ve verimli çalışma alabilmek için üretici firmanın öğüt ve tavsiyelerini tümüyle yerine getirmek gerekir. Pompanın temizliği için gerekli önlemler alınmalı, özellikle iç parçalar hem montaj hem de çalışma anında temiz olmalıdır. Kullanılan yağın gerek özellik gerekse temizlik bakımından üretici firmanın koşullarına uygun olması gerekir. Aşağıdaki tavsiyeler hemen tüm pompalar için geçerlidir. Bazı özel pompalarda özel durumlar çıkabilse de üretici firma bu konuda gerekli açıklamayı yapacaktır.

2. Montaj:

2.1. Yıkama: Pompanın kullanılmadan önce, kullanılacak yağ ile iyice yıkanması gerekir. Bol yağ ile yapılacak yıkamada koruyucu özel maddeler atılmış olacaktır.

2.2. Donanım: Üreticinin tavsiyeleri doğrultusunda monte edilmelidir. Bağlantı için gerekli boru ve hortumlar özenle seçilmelidir.

2.3. Yağın depoya dönüşü: Tüm dönüş boruları depodaki yağ düzeyinin içine girecek şekilde olmalı, üstten akmamalıdır. Ayrıca boru çapları kayıp yaratmayacak büyüklükte olmalıdır. Sızıntıların depoya dönüş borusu pompa merkezinden yüksekçe olmalı ki sifon olayı yapıp pompanın içini yağsız bırakmasın.

2.4. Besleme boruları: Pompa cinsine göre seçilmelidir. Deponun çok yüksekte bulunması bakımından fazla basınç veya emiş hattındaki filtre, valf, ekleme parçası v.s. gibi daraltıcı öğeler nedeniyle fazla basınç kaybı olamamalıdır. Bu değerlerin pompanın çalışabileceği en az ve en çok değerleri aşmamasına dikkat edilmelidir. Tüm bağlantı ve sızdırmazlık öğeleri hava girişini kesinlikle önlemelidir.

3. İşletmeye geçiş:

3.1. Bağlantı: Pompa, üreticisinin tavsiyelerine uygun takılmış olmalıdır. Hatasız bağlantı, tam merkezleme, dönüş yönünün uygunluğu gerçekleştirilmelidir.

Suggestions for operation, usage and maintenance of hydraulic pumps

1- General

It is necessary to apply all the advises of manufacturer company completely to be able to get regular and productive working from the hydraulic pump. Necessary precautions must be taken for cleanliness of the pump, especially the inner parts must be clean both during montage and during working. Used oil has to be convenient to the conditions of the manufacturer company from the point of view, both cleanliness and its features. Below advises are valid about every type of pump. If some special situations appears on some special pumps, the producing company explains the necessary things on this subject.

2- Assembly

2.1- Washing; Before using the pump, it must be washed with the suitable oil. Completely by the plenty of oil washing, special materials which are the protective of pump will be excited.

2.2- Equipment; It must be assembled in the direction of the manufacturer advises. The pipe and hoses which are necessary for the bracket must be chosen carefully.

2.3-Return of the oil to the tank; All the return pipes must be in the form of penetration to the level of the oil which is in the tank and it musn't flow from above. Besides, diameters of them must be in the convenient size not to create any missing. The leakages 'turning pipe to the tank must be higher than the pump center that it can't leave oil - free inner of the pump by making siphon event.

2.4- Feed pipes; It must be chosen according to the type of the pump. Due to the tank which is on very high, there musn't be much pressure missing because of the reducer items such as too much pressure or the filter on the suction line, valve, extension piece etc.. Pay attention to these values not to exceed the least and most values of pump running. All bracket and leaking items must avoid the air inlet certainly.

3. Transition to operation;

3.1-Bracket; It must be put on properly according to the manufacturer suggestions. Faultless bracket, exact centering, convenience of the direction of rotation must be carried out.

TEKNİK VERİLER | TECHNICAL DATA

3.2. Elektrik bağlantılar: Elektrikle çalışan donanım, motor ve valflerin besleme gerilim ve akımına uygunluğu denetlenmelidir.

3.3. Pompanın dönüş yönü: Dönüş yönünün uygunluğu üzerindeki oktan anlaşılır. Ok yoksa emme ve basma deliklerine göre yağın nasıl bir hareket yapması gerektiği bilindiğinden kolayca bulunur. Pompa ters yönde çalıştırılmamalıdır.

3.4. Dolum: İlk hareketten önce emiş hattı ve pompanın içi yağla doldurulmalıdır. Böylece ilk dönmede yağsız çalışma önlenmelidir.

3.5. Pompalar çok değişik yapı ve özelliklerde üretilirler. Bu nedenle ilk hareket işlemi için öncelikle üreticinin tavsiyelerine uyulmalıdır. Çoğunluğu hareketi boşta alırlar fakat bazıları ise aşamalı bir ilk hareket gerektirirler. İlk hareketten önce emiş hattındaki tüm yolların açık olması denetlenmelidir. Pompa doğru ve kesintisiz basana dek motor çalıştırılıp devrini almadan durdurulur, bu işlem birkaç defa yinelenir.

3.6. Çalışmaya başlangıç: İlk harekette basınç hattındaki boruların havasının alınması gerekir. Bu işlem basınç bölümündeki bir rakorun gevşetilerek hava karışimsız (köpüksüz) yağ gelene dek beklenmesi ile yapılır. Değişken oranlı pompa konusunda üretici firmanın önerileri yoksa yarısında ayarlama yaparak pompayı çalıştırmaya başlamak en uygun olanıdır. İlk harekette devre dolmaya başlarken depodaki yağ düzeyinin normalin altına düşmemesi gereklidir. Eğer depoda önemli bir alçalma görülüyorsa yağ eklenerek normal düzeye getirilmelidir.

3.7. Basınç Sınırlaması: Basınç ayarları pompa normal devrinde çalışırken yapılır. Basınç yavaş yükseltilmelidir. Ayar yapıldıktan sonra, ayarın başkası tarafından değiştirilmemesi için gerekli önlemler alınmalıdır. Pompanın içindeki sızıntı yağı basıncının normalin üzerine çıkmamasına dikkat edilmelidir.

3.8.Sıcaklık: Üreticinin verdiği basınç ve hız değerleriyle kısa bir çalışma devrinden sonra pompa yataklarının, sızdırmazlık öğelerinin ve yağın Sıcaklığı denetlenmelidir.

4. çalışma anındaki denetimler:

4.1.Sürekli (periyodik) bakım: Üreticinin uyarıları ve deneyimler ışığında düzgün aralıklarla uygulanmalıdır.

3.2- Electricity Brackets; Equipment which is working by electricity,motor and valves must be checked for the convenience of feed voltage and current.

3.3-Direction of rotation of the pumps; The convenience of the direction of the rotation can be understood by the help of the arrow on it.If there isn't any arrow, it can be found easily according to the suction and force holes as it is known how the oil will move .The pump musn't be run at reverse direction.

3.4-Filling; Before the first action , suction line and inner of the pump must be fill ed with the oil. So that to run without oil in the first turning must be avoided.

3.5- The pumps are manufactured in very different features and structure. For this reason,for the first action operation,firstly you must obey the suggestions of manufacturer but for some few, the greater part moves in out of gear but require some a first movement stage. Before the first movement, it must be controlled that being open of all the ways on the suction line.Untill the pump depress accurate and continually, motor must be run and stop without revolve,this operation can be repeated a few times.

3.6- Starting of Running; At the first movement, it requires to be deflated of the pipes on the pressure line.This operation is done untill the unmixed air (sudless)oil come by unscrew the nipple which is in the pressure part .If there aren't any suggestions of the producing company on the variable rate pump, it is the most convenient to start to run the pump by adjusting in half. At the first action while the cycle is starting to fill,it shouldn't be less than the normal level of the oil in the tank. If there is an important decrease at the fluid level of the tank, the oil must be added and it must be brought into the normal level.

3.7- Restriction of Pressure; Pressure adjustings is done while the pump is running on the normal revolution.The pressure must be increased by slowly.After the adjustings are done, the necessary precautions must be taken not to be changed the adjustings by others. Pay attention not to raise above the normal the pressure of the leaking oil in the pump above the normal.

3.8-Temperature; After the short revolution working with, the pressure and speed values are given by the manufacturer, pump bearing, leaking items and temperature of oil must be controlled, temperature of leaking items, pump bearing and oil must be controlled.

4. Controls during the running;

4.1- Constant (periodic) treatment; It must be applied by regular intervals through the manufacturer's warnings and experiences.

4.2. Bağlantılar: Pompa motor bağlantısı normal işletme Sıcaklığı ve basıncı altında denetlenmelidir. Aynı zamanda devre öğelerinin de sıklığı ve bağlantıları denetlenmelidir.

4.3. Çalışma: Pompanın çalışırken beşinci bölümde belirtilen anormalliklerden hiç birini göstermediği denetlenmelidir.

4.4. Filtreler: emiş ve dönüş hattındaki filtreler denetlenmeli, temizlenmeli veya yenilenmelidir.

4.5. Aralı bakım: Pompalar belirli bir çalışma devresinden sonra bakıma alınmalıdır. Bu süre çalışma koşullarına, üreticinin tavsiyelerine ve kullanıcının deneyimine bağlıdır.

4.6. Üretici firmanın tavsiyeleri: Üreticinin bakımla ilgili öğütlerine tam olarak uyulmalıdır. Bir bakım kartı tutulması, malzemeyi koruyucu ve bozulmayı önleyici bakım tavsiye edilir. Sızdırmazlık öğeleri bozulmuş parçalar veya aşınan bölümler gerektiğinde yenilenmelidir. Toplama sırasında pompa içinde yabancı maddelerin kalmamasına özen gösterilmelidir.

4.7. Yedek pompa: İşletmeye ara vermemek için bir yedek pompa veya kovan (kanatların veya pistonların bulunduğu bölüm) bulundurulması tavsiye edilir. Böylece pompanın biri bozulduğunda veya bakıma alındığında diğeri çalışır ve işletme durmaz.

5. Arızaların giderilmesi:

5.1. Genel: Doğru olarak seçilen ve takılan hidrolik pompalar birkaç yıl sağlıklı çalışırlar. Bununla birlikte bazı nedenlerle arızalar ortaya çıkar. Bu durumda en kısa sürede arıza yapan noktanın saptanması ve giderilmesi gerekir. Bundan sonraki bölümler hataların bulunması için genel bir yol gösterici niteliğindedir. Arızaların giderilmesini kolaylaştırmak bakımından devre şemasının bulunması çok yararlıdır.

5.2. Arıza no 1: Pompanın çok ses yapması

5.2.1. Kavite olayı

NEDENİ

5.2.1.1. Emiş filtresinin kirden tıkalı olması.

Temizleyin veya değiştirin.

5.2.1.2. Emiş borusunun dar olması.

Daha geniş çapta boru kullanın

5.2.1.3. Emiş hattında fazla dirsek ve dönemeçler bulunması.

Ya şekil değiştirin veya daha geniş boru kullanın.

5.2.1.4. Emiş çapının daralması (tam açık olmayan bir vana, tek yön valfinin yayının çok sert olması, ezik boru veya yassılaştıran hortum).

Vanayı tam açın, tek yön valf yayının sertliğini değiştirin.

4.2- Brackets; Pump motor fitting must be controlled under the normal operation temperature and pressure. At the same time, the compactness of the cycle items and its fittings must be controlled.

4.3- Working; When the pump is working, it must be controlled not to be seen any anomalies which is stated in the fifth part.

4.4- Filters; The filters on the suction and rotational line must be controlled, cleaned or renovated.

4.5- Interval treatment; The pump must be taken to maintenance after the definite working process. This process is based on the working condition, the manufacturer advises and the experience of the user.

4.6- Advises of the manufacturer company; You must obey the manufacturer advises which is related with the maintenance exactly. It is advised to keep a maintenance card, and a maintenance which is productive of the materials and preventive of deformation. When needed, leaking items, deformed parts or ablative parts must be renovated. While assembling, you must make a point of not keeping any foreign materials in the pump.

4.7- Alternative Pump; Not to interrupt of the operation, it is advised to keep a spare pump or sleeve (the part which has pistons and wings). So that, when one of the pump breaks or is taken to maintenance, the other one runs and the operation doesn't stop.

5. Troubleshoot;

5.1- General; The pumps, which are chosen and mounted correctly, run smoothly for a few years. However, troubles appear because of the some reasons. In that case, the trouble point should be determined and troubleshot soonest. Next parts are general guide way to be able to find the faults. It is very useful to being cycle diagram for simplifying the troubleshooting.

5.2- Trouble no 1: Making noisy of the pump ;

5.2.1: Cavitation Event

Reason

5.2.1.1 Clean and replace rt.

It should clean or change .

5.2.1.2 To be tight of suction pipe.

Use the pipe with more wide diameter .

5.2.1.3 There have been most curves and elbow on the suction line.

Change the shape or use more wide pipe.

5.2.1.4 Constriction of the suction diameter (not to exact be on a vane, to be very rough of the one way valve's spring, smashed pipe and flaked hose)

Open the vane exactly, change the roughness of the one way valve's spring.

5.2.1.5.Yağın çok soğuk olması

Yağı ısıtın

5.2.1.6.Yağın yapışkanlığının çok yüksek olması (yağın kalın olması).

Uygun yapışkanlıktaki yağla değiştirin

5.2.1.7.Buhar oluşması.

İşletme Sıcaklığını azaltın, yağ düzeyini tamamlayın, depoyu büyütün veya buharlaşma yapmayacak kalitede yağ kullanın.

5.2.1.8.Basınç valflerin de arıza.

Onarın veya değiştirin

5.2.1.9.Pompanın dönüş hızının fazla olması.

Dönme sayısını düşürün

5.2.1.10.Deponun hava almayacak şekilde tam kapalı olması.

Depoya hava emiş filtresi veya borusu takın

5.2.2.Yağda hava bulunması:**5.2.2.1.Pompa milindeki keçeden hava girmesi.**

Keçeyi veya mili değiştirin

5.2.2.2.Emiş borusundan hava girmesi.

Bağlantı ve sızdırmazlık öğelerini denetleyin, boruyu değiştirin

5.2.2.3.Emiş borusunun içinin pürüzlü olması.

Hortumu değiştirin.

5.2.2.4.Devrenin havasının iyice alınmamış olması.

Devrenin havasını alın

5.2.3.Mekanik titreşimler:**5.2.3.1.Hatalı hizalama veya kötü kavrama bağlantısı.**

Yeniden hizalayın veya esnek kavrama kullanın.

5.2.3.2.Boruların titreşim yapması.

Bağlantıları destekleyin.

5.2.4.Pompanın mekanik titreşimleri.**5.2.4.1.Aşınmış, bozulmuş veya kötü takılmış pompa.**

Onarın veya değiştirin.

5.2.4.2.Pompanın istenen özelliklere uygun olmaması.

Pompayı üreticisinin tavsiyesine göre değiştirin.

5.3. Arıza No 2:Kifayetsiz basınç veya hiç basınç olmaması**5.3.1.Emiş hattından hava girmesi.**

Onarın veya değiştirin.

5.3.2.Pompanın olağanüstü ısınması.**5.3.2.1.Pompanın aşınması veya bozulması.**

Onarın veya değiştirin.

5.3.2.2.Yağın yapışkanlığının çok düşük olması veya kötü ayarlanması.

Uygun yağ ile değiştirin.

5.2.1.5 To be very cold oil.

Heat the oil.

5.2.1.6 To be very high viscosity of the oil (to be thick of the oil)

Replace with the convenient viscosity oil.

5.2.1.7 To be vapour .

Reduce the operation temperature, complete the oil level,extend the tank or use the quality oil which is not to be vapour.

5.2.1.8 Trouble in pressure valve.

Repair or replace it.

5.2.1.9 To be very fast of the rotation speed of the pump.

Reduce the rotation number.

5.2.1.10 To exact be up the tank in the form of not receiving any air.

Put the suction filter or pipe on to the tank.

5.2.2 To be air in the oil.**5.2.2.1 Entrance of air from the seal of the pump shaft.**

Replace the seal or pump shaft.

5.2.2.2Entrance of air from the suction pipe

Control the fittings and leaking items, replace the pipe.

5.2.2.3 To be rugged of the inner of the suction hose.

Replace the hose.

5.2.2.4 Not to be deflated of the cycle perfectly.

Deflate the cycle.

5.2.3 Mechanical vibrations.**5.2.3.1 Faulty alignment or bad coupling fitting.**

Realign or use the flexible coupling.

5.2.3.2 To make vibration of the pipes.

Bracket the fittings.

5.2.4 Mechanical vibrations of the pump.**5.2.4.1 Worn,corrupt or bad montaged pump**

Repair or replace it.

5.2.4.2 Not to be convenient for requested

features of the pump.

5.3.Trouble no 2 : Scant pressure or not to be any pressure.**5.3.1 To be air blowing from the suction line.**

Repair or replace it.

5.3.2 To heat of the pump very extraordinarily.**5.3.2.1 To be worn or corrupt of the pump.**

Repair or replace it.

5.3.2.2 To be very low viscosity of the oil or its bad adjusting.

Replace with the convenient oil.

5.3.2.3. Soğutma donanımının yetersiz olması veya kötü ayarlanması.

Soğutucu büyüklüğünü arttırın veya ayarlayın. Besleme suyunun yeterli olup olmadığını bakın.

5.3.2.4. Yön valflerinin yanlış seçilmiş olması.

Devreyi tasarlayana danışın gerekirse yeni devre kurun.

5.3.2.5. Yağın devre içinde herhangi bir yerde ısınması.

Yerini bulun ve gidirin.

5.3.3. Pompanın devrinin çok düşük olması veya motor gücünün yeterli olmaması

Bağlantıları sıkın veya değiştirin.

5.3.3.1. Basınç valflerinde aşınma veya bozulma.

Onarın veya değiştirin.

5.3.3.2. Basınç sınırlama valfinin düşük basınca ayarlanmış olması.

Yeniden ayarlayın ve mühürleyin.

5.4. Arıza no. 3: Basınç ve debide değişiklikler ve kesiklikler:

5.4.4. Pompanın uygun seçilmemiş olması.

Üreticiye danışarak uygun olanı ile değiştirin.

5.4.5. Basınç valflerinin iyi çalışmaması.

Üreticiye danışarak uygun olanı ile değiştirin.

Söküp temizleyin, eğer varsa aşınmış ve bozulmuş parçaları yenileyin. Ayarlarını yapıp mühürleyin. Olumlu sonuç alınamıyorsa üreticisine danışın.

5.5. Arıza no 4: Anormal debi

5.5.1. Kavite olayı, yağda hava bulunması, pompayı tahrik eden motorun devir sayısının düşük olması veya momentinin yetersiz olması.

Onarın ve değiştirin.

5.5.2. Aşırı iç kaçaklar. Pompanın aşınma veya bozulması, devreye bağlı ayar elemanının bozuk veya aşınmış olması.

Onarın ve değiştirin.

5.5.3. Pompanın ters yönde dönmesi.

Kablo uçlarını değiştirin.

5.5.3.1. Elektrik motoru bağlantısında hata.

Pini değiştirin.

5.5.3.2. Donanımında, kasnak ve kavramada hata

Kavrama düzenini değiştirin.

5.6. Arıza no 5: Kaçaklar

Aşırı basınç nedeniyle bozulan sızdırmazlık öğeleri, çatlaklar.

Olayı yaratan noktayı bulun, bozuk malzemeleri değiştirin.

5.3.2.3 To be inadequate of the cooling equipment or its bad adjusting.

Raise the size of the cooler or adjust. Check the feed water whether it is enough or not.

5.3.2.4 To be wrong chosen of the directional valve.

Consult to the contemplating of cycle, if it requires, set up the new cycle.

5.3.2.5 To heat the oil at anywhere in the cycle.

Find its place and repair.

5.3.3 To be very low pump's speed or not to be enough power of the motor.

Tighten the fittings or replace.

5.3.3.1 Abrasion or deterioration at pressure valve.

Repair or replace it.

5.3.3.2 Tabe adjusted to the low pressure of pressure limiting valve.

Readjust or stamp.

5.4. Trouble no 3: Changings on pressure and flow rate and interruptions:

5.4.4 Not to be chosen the convenient pump.

Consult the manufacturer and replace it with the convenient one.

5.4.5 Not to work of the pressure valves perfectly.

Consult the manufacturer and replace it with the convenient one.

Disassemble and clean, if there are any worn and corrupt parts, replace them. make its adjusting and stamp. If the positive result is not received, consult the manufacturer .

5.5 Trouble no 4 : abnormal rate;

5.5.1 cavitation event ,to be air in the oil, to be low of the rotation number of the motor which drives the pump or to be inadequate of its momentum.

Repair and replace it.

5.5.2 Excessive interior leakage. To be worn or corrupt of the pump, to be worn or corrupt adjusting elements which are connected to the cycle.

Repair and replace it.

5.5.3 The rotation of the pump in the opposite direction.

Replace the edge of the cable.

5.5.3.1 Error in the fitting of the electromotor.

Replace the pins.

5.5.3.2 Error in equipment, pulley and coupling.

Replace the coupling sequence.

5.6 Trouble no 5 : Leakages,

Due to the overpressure, discarded leaking items, cracks.

Find the problem point, replace the discarded materials.

kazeloglu
.com.tr





KAZEL®

HYDRAULIC EQUIPMENTS

Konya Organize Sanayi Bölgesi 15. Sk.

No:2 Selçuklu / Konya / TÜRKİYE

T : +90 332 239 13 90 (pbx)

F : +90 332 239 13 93

www.kazeloglu.com

kazeloglu@kazeloglu.com